

PRELIMINARY ENVIRONMENTAL SITE ASSESSMENT

75th Street Improvements at Millbrook Drive, Modaff Road, Olympus Drive, and Greene Road DuPage County, Illinois

Prepared for:



Bowman Consulting Group, Ltd.
311 S. Wacker Drive, Suite 1950
Chicago, IL 60606

August 2019

Project Number: 19-2033

Prepared by:



623 Cooper Court • Schaumburg, IL 60173
Tel: 630.994.2600 • Fax: 312.733.5612

TABLE OF CONTENTS

1.0	ACRONYMS AND ABBREVIATIONS	1
2.0	EXECUTIVE SUMMARY	2
3.0	INTRODUCTION.....	7
3.1	LIMITATIONS/EXCEPTIONS	7
4.0	GEOLOGY AND NATURAL FEATURES.....	9
4.1	TOPOGRAPHY.....	9
4.2	GEOLOGY	9
4.2.1	<i>Bedrock Geology.....</i>	9
4.2.2	<i>Surficial Geology.....</i>	9
4.3	HYDROGEOLOGY	10
4.4	NATURAL HAZARDS	11
4.4.1	<i>Wetlands.....</i>	11
4.4.2	<i>Floodplains</i>	12
4.4.3	<i>Landslides</i>	13
4.4.4	<i>Mine Subsidence</i>	13
4.4.5	<i>Seismicity</i>	13
5.0	DISCUSSION	14
5.1	PROJECT SITES	14
5.1.1	<i>Site 1 – 75th Street (Project Area).....</i>	14
5.1.2	<i>Site 2 – Millbrook Drive (Project Area).....</i>	15
5.1.3	<i>Site 3 – Modaff Road (Project Area).....</i>	15
5.1.4	<i>Site 4 – Olympus Drive (Project Area)</i>	16
5.1.5	<i>Site 5 – Greene Road (Project Area)</i>	16
5.1.6	<i>Site 6 – Hobson Plaza</i>	17
5.1.7	<i>Site 7 – Residential Properties.....</i>	19
5.1.8	<i>Site 8 – Hobson West Community Association.....</i>	20
5.1.9	<i>Site 9 – Fuller’s Car Wash</i>	20
5.1.10	<i>Site 10 – Jiffy Lube</i>	21
5.1.11	<i>Site 11 – Rose Plaza West.....</i>	22
5.1.12	<i>Site 12 – McDonald’s.....</i>	23
5.1.13	<i>Site 13 – Rose Plaza East</i>	23
5.1.14	<i>Site 14 – Baird & Warner Real Estate.....</i>	24
5.1.15	<i>Site 15 – Knowledge Beginnings Preschool</i>	25
5.1.16	<i>Site 16 – Residential Properties.....</i>	26
5.1.17	<i>Site 17 – Tupelo Drive</i>	26
5.1.18	<i>Site 18 – Residential Properties.....</i>	27
5.1.19	<i>Site 19 – Residential Properties.....</i>	28
5.1.20	<i>Site 20 – Residential Properties.....</i>	28
5.1.21	<i>Site 21 – The Ponds of Naperville Apartments</i>	29
5.1.22	<i>Site 22 – Naperville Electric Utility – Modaff Electrical Substation</i>	30
5.1.23	<i>Site 23 – Naperville Fire Department Station 8.....</i>	31
5.1.24	<i>Site 24 – Residential Properties.....</i>	32



TABLE OF CONTENTS

5.1.25	Site 25 – Residential Properties.....	32
5.1.26	Site 26 – Bay Colony Drive.....	33
5.1.27	Site 27 – Residential Property.....	34
5.1.28	Site 28 – Lincoln Junior High School.....	34
5.1.29	Site 29 – Naperville Water Tower.....	35
5.1.30	Site 30 – Woods of Hobson Greene - Residential Properties.....	36
5.1.31	Site 31 – Woods of Hobson Greene – Detention Basin.....	37
5.1.32	Site 32 – Greene Valley Forest Preserve.....	38
5.1.33	Site 33 – ComEd Right-of-Way.....	39
5.1.34	Site 34 – Residential Properties.....	39
5.2	ADJOINING SITES.....	40
5.2.1	Site A – Brighton Commons.....	40
5.2.2	Site B – Mobil Gas Station.....	42
5.2.3	Site C – Residential Property.....	43
5.3	ORPHAN SITES.....	44
6.0	CONCLUSIONS.....	45
7.0	ENDORSEMENTS.....	47
8.0	ADDRESS LISTINGS.....	48
9.0	REFERENCES AND SOURCES CONSULTED.....	50

EXHIBITS

Exhibit 1	Project Location Map
Exhibit 2	PESA Site Map
Exhibit 3	REC Map

APPENDICES

Appendix A	Historical Topographic Maps
Appendix B	Historical Aerial Photographs
Appendix C	Sanborn Fire Insurance Maps
Appendix D	Regulatory Database Information
Appendix E	Freedom of Information Act Requests/Responses
Appendix F	Site Photographs



1.0 ACRONYMS AND ABBREVIATIONS

AAI	All Appropriate Inquiries	LUST	Leaking Underground Storage Tank
ACM	Asbestos Containing Material	MGP	Manufactured Gas Plant
BOL	Bureau of Land (IEPA)	MSL	Mean Sea Level
CERCLIS	Comprehensive Environmental Response, Compensation, and Liability Information System	NFR	No Further Remediation
CFR	Code of Federal Regulations	NPL	National Priorities List
EDR	Environmental Data Resources, Inc.	NRCS	Natural Resources Conservation Service
ESL	Environmental Survey Limit	OSFM	Office of the Illinois State Fire Marshal
FEMA	Federal Emergency Management Agency	PESA	Preliminary Environmental Site Assessment
FINDS	Facility Index System/Facility Registry System	P.G.	Professional Geologist
FIRM	Flood Insurance Rate Map	RCRA	Resource Conservation and Recovery Act
GSG	GSG Consultants, Inc.	REC	Recognized Environmental Condition
HWAR	Hazard Waste Annual Report	ROW	Right-of-Way
IEMA	Illinois Emergency Management Agency	SQG	Small Quantity Generator
IEPA	Illinois Environmental Protection Agency	SRP	Site Remediation Program
ISGS	Illinois State Geological Survey	USDA	United States Department of Agriculture
ISWS	Illinois State Water Survey	US EPA	United States Environmental Protection Agency
LBP	Lead-Based Paint	USGS	United States Geological Survey
LOC	Limits of Construction	UST	Underground Storage Tank



2.0 EXECUTIVE SUMMARY

GSG Consultants, Inc. (GSG) completed a Preliminary Environmental Site Assessment (PESA) for the proposed 75th Street Improvement Project located in DuPage County, Illinois.

The scope of this project includes the following: “The project along 75th Street at the intersections of Millbrook Drive, Modaff Road, Olympus Drive, and Greene Street in Naperville involves evaluation of the intersections to identify improvements that will increase the safety of the intersection while minimizing impacts to the operational characteristics of the intersection. It is anticipated that improvements will include but not be limited to traffic signal modernization, incorporation of high visibility backplates, conversion of the left turn 75th Street approaches to protected only phasing and adding a dedicated right turn lane on each 75th Street approach to remove turning vehicles from the thru lane movement.”

This PESA includes four (4) intersections located across a 5-mile stretch of 75th Street. The PESA includes 37 sites along the project area.

This report identifies and evaluates Recognized Environmental Conditions (RECs). In accordance with the ASTM Standard E1527-13, RECs are defined as “the presence or likely presence of any hazardous substances or petroleum products in, on, or at a property: (1) due to any release to the environment; (2) under conditions indicative of a release to the environment; or (3) under conditions that pose a material threat of a future release to the environment.”

The following tables present a list of sites that were evaluated as part of this report. **Table 1** presents a list of sites along the project for which RECs were identified. **Table 2** presents a list of sites along the project for which only *de minimis* conditions were identified. **Table 3** presents a list of sites along the project for which neither RECs nor *de minimis* were identified. **Table 4** presents a list of sites adjoining, but not on the project area, that were identified on environmental databases or historic map reviews. Sites identified with RECs may require additional investigations.

Table 1 – Sites Along the Project Area Containing RECs

Property Name	PESA Site	REC(s) including <i>de minimis</i> Condition(s)	Regulatory Database(s)	Land Use
Hobson Plaza	6	Historical dry cleaner, SRP site with Comprehensive NFR; <i>Transformers, ACM, LBP, Historical Agricultural Land</i>	RCRA-CESQG, FINDS, ECHO, EDR Historical Cleaners, SRP, Institutional Controls, Engineering Controls	Commercial



Table 1 – Sites Along the Project Area Containing RECs (continued)

Property Name	PESA Site	REC(s) including <i>de minimis</i> Condition(s)	Regulatory Database(s)	Land Use
Jiffy Lube	10	Former repair shop and oil change facility; <i>Historical Agricultural Land</i>	None	Commercial
Rose Plaza West	11	Historical dry cleaner; <i>Transformer, Historical Agricultural Land</i>	EDR Historical Cleaners	Commercial
Naperville Electric Utility – Modaff Electrical Substation	22	Active electrical substation; <i>Historical Agricultural Land</i>	None	Utility
Lincoln Junior High School	28	UST; <i>Transformers, ACM, LBP, Historical Agricultural Land</i>	UST	Educational
Naperville Water Tower	29	UST; <i>Transformer, ACM, LBP, Historical Agricultural Land</i>	IL UST, SEMS Archive, IL SSU	Utility

Table 2 – Sites Along the Project Area Containing *de minimis* Conditions Only

Property Name	PESA Site	<i>de minimis</i> Condition(s)	Land Use
75 th Street (Project Area)	1	<i>Historical Agricultural Land</i>	Roadway
Millbrook Drive (Project Area)	2	<i>Historical Agricultural Land</i>	Roadway
Olympus Drive (Project Area)	4	<i>Historical Agricultural Land</i>	Roadway
Residential Properties	7	<i>ACM, LBP, Historical Agricultural Land</i>	Residential
Hobson West Community Association	8	<i>ACM, LBP, Historical Agricultural Land</i>	Public
Fuller’s Car Wash	9	<i>Transformer, Historical Agricultural Land</i>	Commercial



**Table 2 – Sites Along the Project Area Containing
de minimis Conditions Only (continued)**

Property Name	PESA Site	<i>de minimis</i> Condition(s)	Land Use
McDonald's	12	<i>Historical Agricultural Land</i>	Commercial
Rose Plaza East	13	<i>Transformer, Historical Agricultural Land</i>	Commercial
Baird & Warner Real Estate	14	<i>Transformer, Historical Agricultural Land</i>	Commercial
Knowledge Beginnings Preschool	15	<i>Transformer, Historical Agricultural Land</i>	Educational
Residential Properties	16	<i>ACM, LBP, Historical Agricultural Land</i>	Residential
Tupelo Drive	17	<i>Historical Agricultural Land</i>	Roadway
Residential Properties	18	<i>Transformers, ACM, LBP, Historical Agricultural Land</i>	Residential
Residential Properties	19	<i>Transformer, ACM, LBP, Historical Agricultural Land</i>	Residential
Residential Properties	20	<i>Transformers, ACM, LBP, Historical Agricultural Land</i>	Residential
The Ponds of Naperville Apartments	21	<i>Transformers, ACM, LBP, Historical Agricultural Land</i>	Residential
Naperville Fire Department Station 8	23	<i>Historical Agricultural Land</i>	Public
Residential Properties	24	<i>Transformer, ACM, LBP, Historical Agricultural Land</i>	Residential
Residential Properties	25	<i>Transformer, ACM, LBP, Historical Agricultural Land</i>	Residential
Bay Colony Drive	26	<i>Historical Agricultural Land</i>	Roadway
Residential Properties	27	<i>ACM, LBP, Historical Agricultural Land</i>	Residential
Woods of Hobson Greene - Residential Properties	30	<i>Historical Agricultural Land</i>	Residential

Table 2 – Sites Along the Project Area Containing *de minimis* Conditions Only (continued)

Property Name	PESA Site	<i>de minimis</i> Condition(s)	Land Use
Woods of Hobson Greene – Detention Basin	31	<i>Historical Agricultural Land</i>	Vacant
Greene Valley Forest Preserve	32	<i>Transformers, Historical Agricultural Land</i>	Public
ComEd Right-of-Way	33	<i>Electrical substation, Historical Agricultural Land</i>	Utility
Residential Properties	34	<i>Historical Agricultural Land</i>	Residential

Table 3 – Sites Along the Project Area Containing Neither RECs nor *de minimis* Conditions

Property Name	PESA Site	Land Use
Modaff Road (Project Area)	3	Roadway
Greene Road (Project Area)	5	Roadway

Table 4 – Adjoining Sites Identified in Environmental Databases

Property Name	PESA Site	REC(s) including <i>de minimis</i> Condition(s)	Regulatory Database(s)	Land Use
Brighton Commons	A	Active dry cleaner, SRP with an NFR Letter with preventative, engineering, and institutional controls; <i>Transformers, Historical Agricultural Land</i>	EDR Historical Cleaners, FINDS, RCRA-SQG, SRP, Institutional Controls, Engineering Controls, BOL, ECHO	Commercial



Table 4 – Adjoining Sites Identified in Environmental Databases (continued)

Property Name	PESA Site	REC(s) including <i>de minimis</i> Condition(s)	Regulatory Database(s)	Land Use
Mobil Gas Station	B	Active gas station, Historical LUST incidents closed with an NFR Letter with a groundwater use restriction, active USTs with violations; <i>Historical Agricultural Land</i>	FINDS, RCRA-SQG, ECHO, UST, LUST	Commercial
Residential Property	C	<i>Historical Agricultural Land</i>	EDR Historical Auto	Residential

Where REC(s) are indicated as present, a condition was noted that may be indicative of releases or potential releases of hazardous substances on, at, in, or to the site, as discussed in the text. Potential hazards were not verified otherwise assessed as part of this PESA. Sites identified with RECs may require additional investigations to determine soil handling and management during construction.

Where RECs are not indicated as present, radon, biological hazards (such as mold, medical waste, or septic waste), and non-agricultural pesticides and/or herbicides may still be of concern. No further investigation concerning the presence or use of these factors was conducted for this PESA.

For the purposes of this report, the following are considered to be *de minimis* conditions:

- Normal use of lead-based paint (LBP) on exteriors and interiors of buildings and structures;
- Use of asbestos-containing materials (ACM) in building construction; and
- Transformers in normal use, unless the transformers were observed to be leaking, appear on an environmental regulatory list, or were otherwise determined to pose a hazard not related to normal uses; and
- Agricultural use of pesticides and herbicides. In addition, most land in Illinois was under agricultural use prior to its conversion to residential, industrial, or commercial development. Pesticides, both regulated and otherwise, may have been used throughout the project area at any time. Unless specifically discussed elsewhere in this report, no information regarding past pesticide use that would be subject to enforcement action was located for this project, and such use is considered a *de minimis* condition.

Radon and biological hazards are not considered in this PESA unless specifically noted. Although potential natural hazards, if present, are described in this report, they are not considered as RECs or *de minimis* conditions for the purposes of this report and are therefore not listed in the tables above.



3.0 INTRODUCTION

GSG Consultants, Inc. (GSG) completed a Preliminary Environmental Site Assessment (PESA) for the proposed 75th Street Improvement Project located in DuPage County, Illinois.

The project area is located in Naperville, Woodridge, and Unincorporated DuPage County, in the southern portion of DuPage County. This PESA includes four (4) intersections located across a 5-mile stretch of 75th Street. The PESA includes 37 sites along the project area.

This report identifies and evaluates RECs that may be indicative of releases or potential releases of hazardous substances on, at, in, or to the proposed project. The report has been prepared using reasonably ascertainable sources, including historical and geological information including aerial photographs, U.S. Geological Survey (USGS) topographic maps, file information of the Illinois State Geological Survey (ISGS) and other state agencies, Sanborn Fire Insurance Maps, and various other historical information sources. An on-site visual reconnaissance including the target and adjoining properties with photographic documentation was completed as part of this assessment. The specific methods used to conduct the assessment are contained in "A Manual for Conducting Preliminary Environmental Site Assessments for Illinois Department of Transportation Infrastructure Projects" (Erdmann et al., 2014).

3.1 Limitations/Exceptions

The PESA was performed in accordance with the IDOT-ISGS Manual (Erdmann et al., 2014) and not with the All Appropriate Inquiries environmental assessment standard (40 Code of Federal Regulations Part 312) that took effect on November 1, 2006 or the ASTM International Standard E1527-13 that took effect on November 1, 2013. The findings and conclusions contained herein have been promulgated in accordance with generally accepted environmental methods. These environmental methods have been developed to provide the Client with information regarding apparent indications of existing or potential recognized environmental conditions relating to the property and are limited to the conditions observed at the time of the site investigation.

While this report provides an overview of potential environmental concerns, both past and present, the PESA is limited by the availability of information at the time of the assessment. The scope will not provide sufficient information to eliminate the total risk of the on-site presence of recognized environmental conditions. It is possible that unreported disposal of waste or illegal activities impairing the environmental status of the project area may have occurred which could not be identified. Significantly higher levels of exploratory efforts than those performed are required to accumulate information to approach that type of total risk reduction.

The conclusions and recommendations regarding environmental conditions that are presented in this report are based on a scope of work authorized by Bowman Consulting Group. Should additional information become available which differs significantly from our understanding of conditions



presented in this report, we request that this information be brought to our attention so that we may reassess the conclusions provided herein.

The following exceptions applicable to the entire project were identified:

- There is no Sanborn Fire Insurance Map coverage for the entirety of the Project Area. However, GSG believes that there is sufficient information available so that this will not hinder this investigation.
- As specified in the agreed upon scope of work, title and environmental lien searches were not conducted as part of this PESA. This data gap is not expected to impact the results of this assessment.
- Aerial photographs provided information only for those specific years covered by the photographs as identified in the References and Sources Consulted sections of this report. No records were available for intervening years other than those identified herein. The Aerial Photographs are included in **Appendix B**.
- GSG did not have physical access to private properties within the project area. GSG made all visual observations from public vantage points.

4.0 GEOLOGY AND NATURAL FEATURES

4.1 Topography

The 2018 USGS 7.5-minute Normantown and Romeoville Quadrangles show the western portion of the project area to be sloping generally east towards the West Branch of the DuPage River, starting at an elevation of around 700 feet to around 650 feet. The eastern portion of the project area is generally sloping east towards the East Branch of the DuPage River, starting at an elevation of 690 feet to 670 feet.

4.2 Geology

4.2.1 *Bedrock Geology*

GSG reviewed several published documents in an effort to determine the regional geological setting in the area of the project area. The bedrock in the Chicago area is overlain by glacial drift that was deposited by Pleistocene glaciers that repeatedly covered the area and by the various high-level states of Lake Michigan. The Pleistocene strata which underlies the study area, as inferred from the “Surficial Geology of the Chicago Region” (Willman and Lineback, ISGS, 1970), consists of the Valparaiso Ground Moraine of the Yorkville Member of the Wedron Formation deposited during the Wisconsin Glacial Period. The Wedron Formation consists of “mostly gray to dark gray clayey till, locally silty clayey till; contains abundant small pebbles (especially in Marseilles Drift), local lenses of silt, and less commonly lenses of sand and gravel.” Areas of the project area also consist of the deposits of the Mackinaw Member of the Henry Formation and the Wasco Member of the Henry Formation deposited during the Wisconsin Period. Mackinaw Member of the Henry Formation deposits consist of “sand and gravel, generally well sorted and evenly bedded” and is formed by “deposits in valleys; mostly glacial outwash in terraces – remnants of valley trains; includes similar deposits in the glacial sluiceways.” Wasco Member of the Henry Formation deposits consist of “sand and gravel, unevenly sorted, irregularly bedded, with variable grain size; commonly contains lenses of silt and till; glacial ice-contact deposits in kames, eskers, and kame terraces.”

4.2.2 *Surficial Geology*

Overlying the Pleistocene deposits are several types of surficial soil deposits, according to the Web Soil Survey (US Dept. of Agriculture, 2019).

The first classification of soil deposits is the Elliott Silt Loam. These consist of a “Thin mantle of loess or other silty material and the underlying silty clay loam till; somewhat poorly drained.” The second classification of soil deposits is the Drummer Silty Clay Loam. These consist of “silty material and the underlying loamy outwash; poorly drained.” The third classification of soil deposits is the Varna Silt Loam. These consist of a “Thin mantle of silty material and the underlying silty clay loam till; moderately well drained.” The fourth classification of the soil deposits is the Ozaukee Silt Loam. These consist of a “Thin mantle of silty material and the



4.0 GEOLOGY AND NATURAL FEATURES

underlying silty clay loam till; moderately well drained.” The fifth classification of the soil deposits is the Orthents. These consist of “areas of disturbed soil material. They are fine, mixed, active, nonacid, mesic Aquic Udorthents; moderately well drained.”

According to the “Potential for Contamination of Shallow Aquifers from Land Burial of Municipal Wastes,” (Richard C. Berg, John P. Kempton, ISGS, 1984), the project area is located within the B2, C2, and E rating areas.

The geologic materials in the B2 rating area consist of “sand and gravel within 20 feet of the surface, overlain by relatively impermeable till or other fine-grained material.” The potential for contamination is “high” because “wastes in 20-foot trenches will be in contact with water bearing sand and gravel.” The geologic materials in the C2 rating area consist of “continuous sand and gravel unit (often thin) between 20 and 50 feet deep; always overlain by relatively impermeable till or other fine-grained material and underlain by till or dense bedrock.” The potential for contamination is “high, although the thick overlying deposits protect aquifers.” The geologic materials in the E rating area consist of “uniform, relatively impermeable silty or clayey till or other fine-grained materials more than 50 feet thick; no sand and gravel identified.” The potential for contamination is “low” because of low hydraulic conductivity, 1×10^{-9} to 1×10^{-7} cm/sec and good attenuation capacities.

Based on the “Potential for Contamination of Shallow Aquifers by Surface and Near-Surface Waste Disposal,” (Richard C. Berg, John P. Kempton, ISGS, 1984), the Site is located within the A2 and C2 rating areas. The geologic materials in the A2 rating area consist of “thick deposits of permeable sand and gravel at land surface; overlain by less than 5 feet of loess or silty lacustrine materials.” The potential for contamination is “high” because of high hydraulic conductivity, averaging 1×10^{-3} cm/sec” allowing for “rapid migration.” The geologic materials in the C2 rating area consist of “sand and gravel within 20 feet of the surface; overlain by till or other fine-grained materials; underlain by till or dense bedrock.” The potential for contamination is “moderate” because “sand and gravel generally occurs between 10 and 20 feet deep, so at least 10 feet of overlying till or other fine-grained material provides some natural protection.”

4.3 Hydrogeology

No site-specific hydrogeologic information was identified during the course of this assessment. Actual groundwater flow directions and depths in the vicinity of the project area cannot be determined without site-specific groundwater monitoring data. In lieu of this data, estimations were made herein based on surface gradient depicted on USGS topographic maps since it is generally recognized that shallow groundwater regionally mimics surface topography with flow toward existing surface water bodies such as rivers and creeks.

The “Summary of the Geology of the Chicago Area” (Willman 1971) describes shallow groundwater in the Chicago area as being limited to sand and gravel horizons in unconsolidated soil and fractured bedrock aquifers. The unconsolidated materials in this area consist primarily of clay with isolated



4.0 GEOLOGY AND NATURAL FEATURES

lenses of sand material and are not considered aquifers. In the Chicago area, bedrock aquifers are found within Silurian, Ordovician and Cambrian formations, which are greater than 50 feet bgs.

GSG reviewed published geologic information to develop an understanding of site geology and anticipated groundwater flow direction. Groundwater flow can be locally impacted by utilities, wells, or other man-induced changes, but generally corresponds with surface topography. The 2018 USGS 7.5-minute Normantown and Romeoville Quadrangles show the western portion of the project area to be sloping generally east towards the West Branch of the DuPage River, starting at an elevation of around 700 feet to around 650 feet. The eastern portion of the project area is generally sloping east towards the East Branch of the DuPage River, starting at an elevation of 690 feet to 670 feet.

4.4 Natural Hazards

4.4.1 Wetlands

According to the U.S. Fish and Wildlife Service National Wetlands Inventory Map, wetlands are present on and to the east of the east end of the project area, on and adjacent to Sites 32 and 33.

These wetlands are classified as two different systems. The first wetland is classified as R2UBHx wetland (Riverine) and the second is classified as a PEM1A wetland (Freshwater Emergent Wetland).

A breakdown of the wetland classifications is provided below:

R2UBHx – Riverine	
R	System Riverine : The Riverine System includes all wetlands and deepwater habitats contained within a channel, with two exceptions: (1) wetlands dominated by trees, shrubs, persistent emergents, emergent mosses, or lichens, and (2) habitats with water containing ocean-derived salts of 0.5 ppt or greater. A channel is an open conduit either naturally or artificially created which periodically or continuously contains moving water, or which forms a connecting link between two bodies of standing water.
2	Subsystem Lower Perennial : This Subsystem is characterized by a low gradient. There is no tidal influence, and some water flows all year, except during years of extreme drought. The substrate consists mainly of sand and mud. Oxygen deficits may sometimes occur. The fauna is composed mostly of species that reach their maximum abundance in still water, and true planktonic organisms are common. The gradient is lower than that of the Upper Perennial Subsystem and the floodplain is well developed.
UB	Class Unconsolidated Bottom : Includes all wetlands and deepwater habitats with at least 25% cover of particles smaller than stones (less than 6-7 cm), and a vegetative cover less than 30%.



4.0 GEOLOGY AND NATURAL FEATURES

R2UBHx – Riverine	
H	Water Regime Permanently Flooded : Water covers the substrate throughout the year in all years.
Other Modifier(s):	
x	SPECIAL MODIFIER Excavated : This Modifier is used to identify wetland basins or channels that were excavated by humans.

PEM1A – Freshwater Emergent Wetland	
P	System Palustrine : The Palustrine System includes all nontidal wetlands dominated by trees, shrubs, persistent emergents, emergent mosses or lichens, and all such wetlands that occur in tidal areas where salinity due to ocean-derived salts is below 0.5 ppt. It also includes wetlands lacking such vegetation, but with all of the following four characteristics: (1) area less than 8 ha (20 acres); (2) active wave-formed or bedrock shoreline features lacking; (3) water depth in the deepest part of basin less than 2.5 m (8.2 ft) at low water; and (4) salinity due to ocean-derived salts less than 0.5 ppt.
EM	Class Emergent : Characterized by erect, rooted, herbaceous hydrophytes, excluding mosses and lichens. This vegetation is present for most of the growing season in most years. These wetlands are usually dominated by perennial plants.
1	Subclass Persistent : Dominated by species that normally remain standing at least until the beginning of the next growing season. This subclass is found only in the Estuarine and Palustrine systems.
A	Water Regime Temporary Flooded : Surface water is present for brief periods (from a few days to a few weeks) during the growing season, but the water table usually lies well below the ground surface for the most of the season.

The FEMA Flood Map, included in **Appendix E**, shows the Site in relation to wetlands included in the National Wetland Inventory.

4.4.2 Floodplains

According to the EDR Database search, the Federal Emergency Management Agency (FEMA) does not indicate the presence of a 100-year floodplain within the project area, except a very small area on the far eastern side of the project area at the intersection of 75th Street and Greene Road, on and adjacent to Sites 32 and 33.. The Overview Map of the Environmental Data Resources Report, included in **Appendix D**, shows the project area in relation to the 100-year flood zone.



FEMA maps typically do not reflect potential local drainage problems or the ability of the local storm water management system to convey the surface water runoff created by storms or other occurrences.

4.4.3 Landslides

GSG reviewed topographic and aerial maps, received from EDR Database Search, between the years 1889 to 2017. None of the maps displayed any landslide information for the project area.

4.4.4 Mine Subsidence

As shown on the Coal Mines in Illinois (IL MINES) online viewer, the closest mine is located approximately 4.5 miles south of the project area. Therefore, mining is not a concern.

4.4.5 Seismicity

GSG reviewed several USGS publications in an effort to describe the regional geological setting in the project area, inclusive of the survey limits at the individual crossings. Site-specific geologic information was not identified during the course of this assessment.

The 2014 U.S. Geological Survey (USGS) National Seismic Hazard Maps display earthquake ground motions for various probability levels across the United States and are applied in seismic provisions of building codes, insurance rate structures, risk assessments, and other public policy.

The 2014 U.S. Geological Survey National Seismic Hazard Maps present probabilistic ground motion for Peak Ground Acceleration (PGA), 1Hz (1.0 second SA), and 5Hz (0.2 second SA). According to 2014 U.S. Geological Survey National Seismic Hazard Maps for the project area, on the 1 second Spectral Acceleration (SA) with 10% probability of exceedance in 50 years map the project area is rated as 0.02 to 0.03 (on the scale from 0 to > 0.4), on the 0.2 second Spectral Acceleration (SA) with 10% probability of exceedance in 50 years map the project area is rated as 0.04 to 0.06 (on the scale from 0 to > 0.8) and on the Peak Ground Acceleration (PGA) with 2% probability of exceedance in 50 years map the project area is rated as 0.06-0.1 (on the scale from 0 to > 0.8).

5.0 DISCUSSION

5.1 Project Sites

The project area is located in an area with commercial and residential properties along W. 75th Street, with residential properties located along the side streets. Findings for each of the individual sites are described in the following subsections and illustrated on the referenced attachments. Field work for this assessment was conducted on May 20, 2019 and included a visual assessment only; no sampling or testing was performed. Site and vicinity photographs are included in **Appendix F**.

5.1.1 Site 1 – 75th Street (Project Area)

75th Street, Naperville, Woodridge, and Unincorporated DuPage County. The site is a four-lane east-west running asphalt roadway. The road is separated by a vegetated median with undeveloped rights-of-way along the roadway.

Available topographic maps indicate that the site was undeveloped until sometime between 1908 and 1923, when the western portion of 75th Street was constructed. The far eastern portion of 75th Street was constructed sometime between 1954 to 1962. The western and eastern portions of 75th Street were connected sometime between 1962 and 1972.

Available historical aerial photographs from 1938 until 1962 depict the site as a mixture of public roadway and agricultural properties. The roadway is present on the west side of the project area, around Millbrook Lane. Sometime between 1962 and 1971, the roadway was constructed, connecting all four intersections. The roadway is depicted on all of the remaining aerial photographs.

The site does not appear in any regulatory databases reviewed.

No visual evidence of spills, stressed vegetation, depressions, lagoons or surface impoundments, stained soil or pavement, water discoloration, fill, storage tanks (above or underground), pumps or dispensers, protruding pipes, pipelines, drums, monitoring wells, pits, solid waste, transformers, non-petroleum chemical use or storage, or unusual or noxious odors were noted at the site during the May 20, 2019 site visit. Due to the absence of any buildings, neither ACM nor LBP are likely to be present at the site.

No RECs were identified for this site.

The following *de minimis* condition has been identified for this site:

- The site was historically utilized as agricultural land.



5.1.2 Site 2 – Millbrook Drive (Project Area)

Millbrook Drive, Naperville. The site is a two-lane, north-south running asphalt roadway, with left turn lanes onto 75th Street from both northbound and southbound Millbrook Drive. Drainage is directed toward the concrete curbs.

Available topographic maps indicate that the site was undeveloped until 1993, which depicts a roadway north of 75th Street. By 2012 the map depicts the roadway extending south of 75th Street and remains the same to present day.

Available historical aerial photographs from 1939 until 1993 depict the site as farmland. Sometime between 1993 and 1998, the existing roadway was constructed. The remaining aerial photographs depict the site in its current configuration.

The site does not appear in any regulatory databases reviewed.

No visual evidence of spills, stressed vegetation, depressions, lagoons or surface impoundments, stained soil or pavement, water discoloration, fill, storage tanks (above or underground), pumps or dispensers, protruding pipes, pipelines, drums, monitoring wells, pits, solid waste, transformers, non-petroleum chemical use or storage, or unusual or noxious odors were noted at the site during the May 20, 2019 site visit. Due to the absence of any buildings, neither ACM nor LBP are likely to be present at the site.

No RECs were identified for this site.

The following *de minimis* condition has been identified for this site:

- The site was historically utilized as agricultural land.

5.1.3 Site 3 – Modaff Road (Project Area)

Modaff Road, Naperville. The site is a two-lane north-south running asphalt roadway, with left turn lanes onto 75th Street from both northbound and southbound Modaff Road. Drainage is directed toward the concrete curbs.

Available topographic maps indicate that the site has been a roadway since at least 1892.

Available historical aerial photographs from 1939 until 2017 depict the site as a public roadway.

The site does not appear in any regulatory databases reviewed.

No visual evidence of spills, stressed vegetation, depressions, lagoons or surface impoundments, stained soil or pavement, water discoloration, fill, storage tanks (above or underground), pumps or dispensers, protruding pipes, pipelines, drums, monitoring wells, pits, solid waste, transformers, non-petroleum chemical use or storage, or unusual or noxious odors were noted

at the site during the May 20, 2019 site visit. Due to the absence of any buildings, neither ACM nor LBP are likely to be present at the site.

No RECs or *de minimis* conditions have been identified for this site.

5.1.4 Site 4 – Olympus Drive (Project Area)

Olympus Drive, Naperville. The site is a two-lane north-south running asphalt roadway, with left turn lanes onto 75th Street from both northbound and southbound Olympus Drive. Drainage is directed toward the concrete curbs.

Available topographic maps indicate that the site was undeveloped land from 1892 until 1962. From 1972 to 2012 the site is depicted as a roadway.

Available historical aerial photographs from 1939 until 1962 depict the site as farmland. From 1971 to 2017 the site is depicted as a public roadway.

The site does not appear in any regulatory databases reviewed.

No visual evidence of spills, stressed vegetation, depressions, lagoons or surface impoundments, stained soil or pavement, water discoloration, fill, storage tanks (above or underground), pumps or dispensers, protruding pipes, pipelines, drums, monitoring wells, pits, solid waste, transformers, non-petroleum chemical use or storage, or unusual or noxious odors were noted at the site during the May 20, 2019 site visit. Due to the absence of any buildings, neither ACM nor LBP are likely to be present at the site.

No RECs were identified for this site.

The following *de minimis* condition has been identified for this site:

- The site was historically utilized as agricultural land.

5.1.5 Site 5 – Greene Road (Project Area)

Greene Road, Woodridge. The site is a two-lane north-south running asphalt roadway, with left turn lanes onto 75th Street from both north-bound and south-bound from Green Road. Drainage is directed toward the concrete curbs.

Available topographic maps indicate that the site has been a roadway since at least 1892.

Available historical aerial photographs from 1939 until 2017 depict the site as a public roadway.

The site does not appear in any regulatory databases reviewed.



No visual evidence of spills, stressed vegetation, depressions, lagoons or surface impoundments, stained soil or pavement, water discoloration, fill, storage tanks (above or underground), pumps or dispensers, protruding pipes, pipelines, drums, monitoring wells, pits, solid waste, transformers, non-petroleum chemical use or storage, or unusual or noxious odors were noted at the site during the May 20, 2019 site visit. Due to the absence of any buildings, neither ACM nor LBP are likely to be present at the site.

No RECs or *de minimis* conditions have been identified for this site.

5.1.6 Site 6 – Hobson Plaza

Hobson Plaza, 931-967 W. 75th Street, Naperville. The site is currently occupied by a one-story strip mall with fifteen (15) storefronts with associated parking on the east side of the site, a one-story commercial building with associated parking on the west side of the site, and a one-story strip mall with twelve (12) storefronts with associated parking on the south side of the site. Six (6) pad-mounted transformers were observed across the site. No signs of stress or stained vegetation were observed in the area around the transformers.

The following stores are present in the large building on the east side of the site:

- Subway (Restaurant)
- Center for Dentistry (Dentist)
- State Farm (Insurance)
- Kym Nail Spa (Nail Salon)
- Q Spa Massage (Spa)
- Prime Care of Naperville (Medical Clinic)
- UPS Store (Shipping and Mail Service)
- Preet Beauties (Beauty Salon)
- State of Illinois Driver Service Facility (Government)
- Edward Jones (Financial Consultant)
- Your Neighbors (Restaurant)
- Pho Thein (Restaurant)
- Play It Again Sports (Used Sporting Goods Retail)
- Garden Fresh Market (Grocery Store)
- Three (3) vacant storefronts

The building on the southwest corner of the site is occupied by Great Clips (Hair Salon) and Oreck (Small Appliance Repair). The remainder of the building is vacant.

The building on the west side of the site is occupied by Buikema's Ace Hardware (Home Improvement Store).

Available topographic maps show the site as undeveloped since at least 1892 until sometime between 1980 and 1993, when the eastern and western buildings have been constructed. No structures are shown on the 2012 map.

Available historical aerial photographs from 1938 until 1973 depict the site as farmland. Sometime between 1973 and 1983, the large shopping plaza building along the east side of the property and the associated asphalt parking lot were constructed. Sometime between 1983 and 1988 the outbuilding on the west side of the site was constructed. Sometime between 1988 and 1993, the remaining building in the southwest corner of the site and additional asphalt parking lot were constructed.

The site is listed in various databases all under the address 931 W. 75th Street, which is located in the southern portion of the eastern building.

The site is listed in the EDR Historical Cleaners database for the address 931 W. 75th Street under the name "Hobson Village Inc" for the years 1992 through 1995 and under the name "All Cleaners" for the years 1997 through 2008.

Under the name "Hobson West", the site is listed in the RCRA-CESQG, FINDS, and ECHO databases. The site is listed as a historic generator the waste code F002 (Spent Halogenated Solvents). No violations were reported.

Under the name "R.D. Hobson Associates" the site is listed in the SRP, Institutional Controls, and Engineering Controls databases. The site was enrolled into the Illinois EPA Site Remediation Program (SRP) on January 27, 1997. A Focused No Further Remediation (NFR) Letter was issued for the site on September 8, 1997, with the following restrictions: Industrial/Commercial land use; Groundwater Use Restriction; Construction Worker Precautions; and the building acting as an engineered barrier. In 2016, the site was re-enrolled into the SRP in order to receive an NFR Letter with no restrictions. A *Combination Site Investigation Report, Remediation Objective Report, Remedial Action Plan, and Remedial Action Completion Report* on October 14, 2016. This report included the advancement of twelve (12) soil borings to 20 feet bgs and converted four (4) of the boring locations to temporary monitoring wells. None of the soil samples exceeded the TACO Tier 1 SROs for Residential or Construction Worker SROs. The groundwater exposure route was eliminated due to background conditions in the area. A Comprehensive NFR Letter was issued on September 8, 2017 with no restrictions or controls.

No visual evidence of spills, stressed vegetation, depressions, lagoons or surface impoundments, stained soil or pavement, water discoloration, fill, storage tanks (above or underground), pumps



or dispensers, protruding pipes, pipelines, drums, monitoring wells, pits, solid waste, non-petroleum chemical use or storage, or unusual or noxious odors were noted at the site during the May 20, 2019 site visit. Based upon the age of the buildings, both ACM and LBP are suspected to be present at the site.

The following RECs have been identified for the site:

- The site is a historical dry cleaner.
- The site is listed in the SRP with a comprehensive No Further Remediation Letter with no restrictions or controls.

The following *de minimis* conditions have been identified for this site:

- Six (6) pad-mounted transformers are present across the site. No signs of staining or stressed vegetation were observed.
- Based on the age of the buildings, ACM and LBP are suspected to be present.
- The site was historically utilized as agricultural land.

5.1.7 Site 7 – Residential Properties

Residential Properties, 1222-1246 Natchez Trace Circle, Naperville. The site consists of seven (7) one-story and two-story single-family homes with attached garages, associated landscaped areas, and asphalt or concrete driveways.

Available topographic maps show the site with no indications of development since at least 1892.

Available historical aerial photographs depict the site as farmland from 1939 until 1973. Sometime between 1973 and 1983, the single-family homes were constructed, and the site is depicted in its current configuration.

The site does not appear in any regulatory databases reviewed.

No visual evidence of spills, stressed vegetation, depressions, lagoons or surface impoundments, stained soil or pavement, water discoloration, fill, storage tanks (above or underground), pumps or dispensers, protruding pipes, pipelines, drums, monitoring wells, pits, solid waste, transformers, non-petroleum chemical use or storage, or unusual or noxious odors were noted at the site during the May 20, 2019 site visit. Based upon the age of the buildings, both ACM and LBP are suspected to be present at the site.

No RECs have been identified for this site.

The following *de minimis* conditions have been identified for this site:



- Based on the age of the buildings, ACM and LBP are suspected to be present.
- The site was historically utilized as agricultural land.

5.1.8 Site 8 – Hobson West Community Association

Hobson West Community Association, 820 W. Gartner Road, Naperville. The site has one (1) one-story building with three (3) tennis courts, a swimming pool, landscaped areas, and an associated asphalt parking lot. The building appears to be of brick construction and is used as a community recreation center.

Available topographic maps indicate that the site as undeveloped since at least 1892 until sometime between 1972 and 1980, when the site is depicted as occupied by a building. In the maps proceeding 1980, buildings are not shown on the site.

Available historical aerial photographs from 1939 until 1973 depict the site as farmland. The site is depicted on the 1983 aerial photograph in its current configuration.

The site does not appear in any regulatory databases reviewed.

No visual evidence of spills, stressed vegetation, depressions, lagoons or surface impoundments, stained soil or pavement, water discoloration, fill, storage tanks (above or underground), pumps or dispensers, protruding pipes, pipelines, drums, monitoring wells, pits, solid waste, transformers, non-petroleum chemical use or storage, or unusual or noxious odors were noted at the site during the May 20, 2019 site visit. Based upon the age of the building, both ACM and LBP are suspected to be present at the site.

No RECs have been identified for this site.

The following *de minimis* condition has been identified for this site:

- Based on the age of the building, ACM and LBP are suspected to be present.
- The site was historically utilized as agricultural land.

5.1.9 Site 9 – Fuller’s Car Wash

Fuller’s Car Wash, 952 W. 75th Street, Naperville. The site is occupied by a car wash facility including a building on the western side of the site with a row of vacuum machines towards the central-east side and associated landscape areas. The building appears to be of masonry and cinderblock construction. There are two (2) pad-mounted transformers present along 75th Street on the north side of the site. There were no signs of staining or stressed vegetation around the transformers.

Available topographic maps show the site as undeveloped since at least 1892.

Available historical aerial photographs from 1938 until 1993 depict the site as farmland. Between 1993 and 1998, the site was developed to its current configuration.

The site does not appear in any regulatory databases reviewed.

No visual evidence of spills, stressed vegetation, depressions, lagoons or surface impoundments, stained soil or pavement, water discoloration, fill, storage tanks (above or underground), pumps or dispensers, protruding pipes, pipelines, drums, monitoring wells, pits, solid waste, non-petroleum chemical use or storage, or unusual or noxious odors were noted at the site during the May 20, 2019 site visit. Due to the age of the buildings, neither ACM nor LBP are likely to be present at the site.

No RECs were identified for this site.

The following *de minimis* conditions have been identified for this site:

- Two (2) pad-mounted transformers are present at the site. No signs of staining or stressed vegetation were observed.
- The site was historically utilized as agricultural land.

5.1.10 Site 10 – Jiffy Lube

Jiffy Lube, 944 W. 75th Street, Naperville. The site is occupied by a one-story repair shop and oil change facility with an asphalt parking lot. The building appears to be of brick and cinderblock construction.

Available topographic maps show the site with no indications of development since at least 1892.

Available historical aerial photographs from 1938 until 1993 depict the site as farmland. Between 1993 and 1998, the site was developed to its current configuration.

The site does not appear in any regulatory databases reviewed.

No visual evidence of spills, stressed vegetation, depressions, lagoons or surface impoundments, stained soil or pavement, water discoloration, fill, storage tanks (above or underground), pumps or dispensers, protruding pipes, pipelines, drums, monitoring wells, pits, solid waste, transformers, non-petroleum chemical use or storage, or unusual or noxious odors were noted at the site during the May 20, 2019 site visit. Due to the age of the buildings, neither ACM nor LBP are likely to be present at the site.

The following RECs have been identified for the site:

- The site is an active repair shop and oil change facility.



The following *de minimis* condition has been identified for this site:

- The site was historically utilized as agricultural land.

5.1.11 Site 11 – Rose Plaza West

Rose Plaza West, 924 W. 75th Street, Naperville. The site is occupied by a one-story commercial building with numerous storefronts. The building is of brick and masonry construction. There is one (1) pad-mounted transformer present along Millbrook Drive, on the east side of the site. There were no signs of staining or stressed vegetation around the transformer.

The following stores are present on the site:

- Organic Spa & Salon (Salon)
- Tennis Ballerz Pro Shop (Tennis Store)
- Huntington Learning Center (Tutoring Service)
- Ellie’s Deli (Sandwich Shop)
- Fiesta Burrito (Mexican Restaurant)
- Three (3) vacant storefronts

Available topographic maps show the site with no indications of development since at least 1892.

Available historical aerial photographs from 1938 until 1993 depict the site as farmland. Between 1993 and 1998, the site was developed to its current configuration.

The site is listed in the EDR Historical Cleaners database for the address 924 W. 75th Street under the name “Master Cleaners” from 1999 until 2014.

No visual evidence of spills, stressed vegetation, depressions, lagoons or surface impoundments, stained soil or pavement, water discoloration, fill, storage tanks (above or underground), pumps or dispensers, protruding pipes, pipelines, drums, monitoring wells, pits, solid waste, non-petroleum chemical use or storage, or unusual or noxious odors were noted at the site during the May 20, 2019 site visit. Due to the age of the buildings, neither ACM nor LBP are likely to be present at the site.

The following RECs have been identified for this site:

- The site is a historical dry cleaner.

The following *de minimis* conditions have been identified for this site:



- One (1) pad-mounted transformer is present at the site. No signs of staining or stressed vegetation were observed.
- The site was historically utilized as agricultural land.

5.1.12 Site 12 – McDonald’s

McDonald’s, 892 W. 75th Street, Naperville. The site is occupied by a one-story standalone restaurant, with associated landscaped areas and an asphalt parking lot. The building is of brick and masonry construction.

Available topographic maps show the site with no indications of development since at least 1892.

Available historical aerial photographs from 1938 until 1993 depict the site as farmland. Between 1993 and 1999, the site was developed to its current configuration.

The site does not appear in any regulatory databases reviewed.

No visual evidence of spills, stressed vegetation, depressions, lagoons or surface impoundments, stained soil or pavement, water discoloration, fill, storage tanks (above or underground), pumps or dispensers, protruding pipes, pipelines, drums, monitoring wells, pits, solid waste, transformers, non-petroleum chemical use or storage, or unusual or noxious odors were noted at the site during the May 20, 2019 site visit. Due to the age of the buildings, neither ACM nor LBP are likely to be present at the site.

No RECs were identified for this site.

The following *de minimis* condition has been identified for this site:

- The site was historically utilized as agricultural land.

5.1.13 Site 13 – Rose Plaza East

Rose Plaza East, 860 W. 75th Street, Naperville. The site is occupied by a one-story commercial building with numerous storefronts, associated landscaped areas and an asphalt parking lot. The building is of brick and masonry construction. One (1) pad-mounted transformer is present at the site. No signs of stress or stained vegetation were observed in the area around the transformers.

The following stores are present on the site:

- FedEx Office Print & Ship Center (Shipping and Mailing Service)
- Lady Jane’s Haircuts for Men (Barber Shop)
- T K Nail Salon (Nail Salon)

- Starbucks (Coffee Shop)
- One (1) vacant storefront

Available topographic maps show the site with no indications of development since at least 1892.

Available historical aerial photographs from 1938 until 1993 depict the site as farmland. In 1998, the onsite building was under construction. By 2007, the site was developed to its current configuration.

The site does not appear in any regulatory databases reviewed.

No visual evidence of spills, stressed vegetation, depressions, lagoons or surface impoundments, stained soil or pavement, water discoloration, fill, storage tanks (above or underground), pumps or dispensers, protruding pipes, pipelines, drums, monitoring wells, pits, solid waste, non-petroleum chemical use or storage, or unusual or noxious odors were noted at the site during the May 20, 2019 site visit. Due to the age of the buildings, neither ACM nor LBP are likely to be present at the site.

No RECs were identified for this site.

The following *de minimis* conditions have been identified for this site:

- One (1) pad-mounted transformer is present at the site. No signs of staining or stressed vegetation were observed.
- The site was historically utilized as agricultural land.

5.1.14 Site 14 - Baird & Warner Real Estate

Baird & Warner Real Estate, 836 W. 75th Street, Naperville. The site is occupied by a one-story commercial building with numerous storefronts, associated landscaped areas and an asphalt parking lot. The building is of brick and masonry construction. One (1) pad-mounted transformer is present at the site. No signs of stress or stained vegetation were observed in the area around the transformers.

The following stores are present on the site:

- Baird & Warner Real Estate (Real Estate Agency)
- One (1) vacant storefront

Available topographic maps show the site with no indications of development since at least 1892.

Available historical aerial photographs from 1938 until 1998 depict the site as farmland. By 2007, the site was developed to its current configuration.

The site does not appear in any regulatory databases reviewed.

No visual evidence of spills, stressed vegetation, depressions, lagoons or surface impoundments, stained soil or pavement, water discoloration, fill, storage tanks (above or underground), pumps or dispensers, protruding pipes, pipelines, drums, monitoring wells, pits, solid waste, non-petroleum chemical use or storage, or unusual or noxious odors were noted at the site during the May 20, 2019 site visit. Due to the absence of any buildings, neither ACM nor LBP are likely to be present at the site.

No RECs were identified for this site.

The following *de minimis* conditions have been identified for this site:

- One (1) pad-mounted transformer is present at the site. No signs of staining or stressed vegetation were observed.
- The site was historically utilized as agricultural land.

5.1.15 Site 15 – Knowledge Beginnings Preschool

Knowledge Beginnings Preschool, 812 W. 75th Street, Naperville. The site is occupied by a single-story preschool building, associated asphalt parking, playground, and a grass and concrete play area. One (1) pad-mounted transformer is located on the site. No signs of stress or stained vegetation were observed in the area around the transformers.

Available topographic maps show the site with no indications of development since at least 1892.

Available historical aerial photographs from 1938 until 1993 depict the site as undeveloped. In 1998, a dirt road and a small area of disturbance are visible. By 2007, the site was developed to its current configuration.

The site does not appear in any regulatory databases reviewed.

No visual evidence of spills, stressed vegetation, depressions, lagoons or surface impoundments, stained soil or pavement, water discoloration, fill, storage tanks (above or underground), pumps or dispensers, protruding pipes, pipelines, drums, monitoring wells, pits, solid waste, non-petroleum chemical use or storage, or unusual or noxious odors were noted at the site during the May 20, 2019 site visit. Due to the age of the buildings, neither ACM nor LBP are likely to be present at the site.

No RECs were identified for this site.

The following *de minimis* conditions have been identified for this site:

- One (1) pad-mounted transformer is present at the site. No signs of staining or stressed vegetation were observed.
- The site was historically utilized as agricultural land.

5.1.16 Site 16 – Residential Properties

Residential Properties, 408-448 Tupelo Avenue and 1245 Modaff Road, Naperville. The site consists of twelve (12) one-story and two-story single-family homes with attached garages, associated landscaped areas, and asphalt or concrete driveways.

Available topographic maps show the site with no indications of development since at least 1892.

Available historical aerial photographs depict the site as farmland from 1939 until 1962. In 1962, Tupelo Avenue is under construction. Sometime between 1962 and 1971, the residential properties are shown in their current configuration.

The site does not appear in any regulatory databases reviewed.

No visual evidence of spills, stressed vegetation, depressions, lagoons or surface impoundments, stained soil or pavement, water discoloration, fill, storage tanks (above or underground), pumps or dispensers, protruding pipes, pipelines, drums, monitoring wells, pits, solid waste, transformers, non-petroleum chemical use or storage, or unusual or noxious odors were noted at the site during the May 20, 2019 site visit. Based upon the age of the buildings, both ACM and LBP are suspected to be present at the site.

No RECs have been identified for this site.

The following *de minimis* condition has been identified for this site:

- Based on the age of the buildings, ACM and LBP are suspected to be present.
- The site was historically utilized as agricultural land.

5.1.17 Site 17 – Tupelo Drive

Tupelo Drive, Naperville. The site is occupied by a two-lane east-west running asphalt roadway, with a parking lane on each side. Drainage is directed to the concrete curbs.

Available topographic maps show the site as undeveloped since at least 1892 until sometime between 1954 and 1962, when the western portion of the road is first shown on the map. Sometime between 1962 and 1972, the remainder of the road is constructed.

Available historical aerial photographs from 1938 until 1954 depict the site as agricultural land. Sometime between 1954 and 1962 a portion of the roadway near Modaff Road was constructed, with the remainder of the site constructed between 1962 and 1971.

The site does not appear in any regulatory databases reviewed.

No visual evidence of spills, stressed vegetation, depressions, lagoons or surface impoundments, stained soil or pavement, water discoloration, fill, storage tanks (above or underground), pumps or dispensers, protruding pipes, pipelines, drums, monitoring wells, pits, solid waste, transformers, non-petroleum chemical use or storage, or unusual or noxious odors were noted at the site during the May 20, 2019 site visit. Based on the date of construction of the buildings, prior to 1926, both ACM and LBP are suspected to be present at the site.

No RECs have been identified for this site.

The following *de minimis* condition has been identified for this site:

- The site was historically utilized as agricultural land.

5.1.18 Site 18 – Residential Properties

Residential Properties, 308-344 Tupelo Avenue and 1244 Modaff Road, Naperville. The site consists of eleven (11) one-story and two-story single-family homes with attached garages, associated landscaped areas, and asphalt or concrete driveways. Two (2) pad-mounted transformers are located on the site along W. 75th Street. No signs of stress or stained vegetation were observed in the area around the transformers.

Available topographic maps show the site with no indications of development since at least 1892.

Available historical aerial photographs depict the site as farmland from 1939 until 1962. In 1962, Tupelo Avenue in under construction and two (2) homes are under construction. Sometime between 1962 and 1971, the residential properties are shown in their current configuration.

The site does not appear in any regulatory databases reviewed.

No visual evidence of spills, stressed vegetation, depressions, lagoons or surface impoundments, stained soil or pavement, water discoloration, fill, storage tanks (above or underground), pumps or dispensers, protruding pipes, pipelines, drums, monitoring wells, pits, solid waste, non-petroleum chemical use or storage, or unusual or noxious odors were noted at the site during the May 20, 2019 site visit. Based upon the age of the buildings, both ACM and LBP are suspected to be present at the site.

No RECs were identified for this site.

The following *de minimis* conditions have been identified for this site:

- One (1) pad-mounted transformer is present at the site. No signs of staining or stressed vegetation were observed.

- Based on the age of the buildings, ACM and LBP are suspected to be present.
- The site was historically utilized as agricultural land.

5.1.19 Site 19 – Residential Properties

Residential Properties, 156-228 Tupelo Avenue and 1242 Olympus Drive, Naperville. The site consists of thirteen (13) one-story and two-story single-family homes with attached garages, associated landscaped areas, and asphalt or concrete driveways. One (1) pad-mounted transformer is located on the site along W. 75th Street. No signs of stress or stained vegetation were observed in the area around the transformers.

Available topographic maps show the site with no indications of development since at least 1892.

Available historical aerial photographs depict the site as farmland from 1939 until 1962. Sometime between 1962 and 1971, Tupelo Avenue in under construction and several homes are under construction. By 1973, the residential properties are shown in their current configuration.

The site does not appear in any regulatory databases reviewed.

No visual evidence of spills, stressed vegetation, depressions, lagoons or surface impoundments, stained soil or pavement, water discoloration, fill, storage tanks (above or underground), pumps or dispensers, protruding pipes, pipelines, drums, monitoring wells, pits, solid waste, non-petroleum chemical use or storage, or unusual or noxious odors were noted at the site during the May 20, 2019 site visit. Based upon the age of the buildings, both ACM and LBP are suspected to be present at the site.

No RECs were identified for this site.

The following *de minimis* conditions have been identified for this site:

- One (1) pad-mounted transformer is present at the site. No signs of staining or stressed vegetation were observed.
- Based on the age of the buildings, ACM and LBP are suspected to be present.
- The site was historically utilized as agricultural land.

5.1.20 Site 20 – Residential Properties

Residential Properties, 108-144 Tupelo Avenue, 1244 Olympus Drive, and 1245 Clyde Drive, Naperville. The site consists of thirteen (13) one-story and two-story single-family homes with attached garages, associated landscaped areas, and asphalt or concrete driveways. Three (3) pad-mounted transformers are located on the site along W. 75th Street. No signs of stress or stained vegetation were observed in the area around the transformers.

Available topographic maps show the site with no indications of development since at least 1892.

Available historical aerial photographs depict the site as farmland from 1939 until 1962. In 1962, Tupelo Avenue is under construction. By 1971, several homes are under construction. By 1973, the residential properties are shown in their current configuration.

The site does not appear in any regulatory databases reviewed.

No visual evidence of spills, stressed vegetation, depressions, lagoons or surface impoundments, stained soil or pavement, water discoloration, fill, storage tanks (above or underground), pumps or dispensers, protruding pipes, pipelines, drums, monitoring wells, pits, solid waste, non-petroleum chemical use or storage, or unusual or noxious odors were noted at the site during the May 20, 2019 site visit. Based upon the age of the buildings, both ACM and LBP are suspected to be present at the site.

No RECs were identified for this site.

The following *de minimis* conditions have been identified for this site:

- Three (3) pad-mounted transformers are located on the site. No signs of staining or stressed vegetation were observed.
- Based on the age of the buildings, ACM and LBP are suspected to be present.
- The site was historically utilized as agricultural land.

5.1.21 Site 21 – The Ponds of Naperville Apartments

The Ponds of Naperville Apartments, 1301-1333 Modaff Road, Naperville. The site is occupied by an apartment complex consisting of six (6) three-story apartment buildings, a one-story “Leasing Center and Clubhouse”, a swimming pool, a volleyball court, associated landscaped areas, and parking lots. Twelve (12) pad-mounted transformers are located on the site. No signs of stress or stained vegetation were observed in the area around the transformers.

Available topographic maps indicate that the site has been undeveloped from before 1892. By 1923, a large structure was constructed in the center of the site. By 1953, two small structures are shown on the site, with one of the small structures in a similar location to the previous structure. By 1954, the map only shows the one large structure on the site. By 1962, two small structures are shown on the site, with one of the small structures in a similar location to the previous structure. By 1972, the map only shows the one large structure on the site. The 1980 map shows the site similar to the 1972 map, with the addition of a small structure on the western portion of the site. By 1993, the circular road around the complex has been constructed. From 1993 until the 2012 map, structures are no longer shown on the map.

Available historical aerial photographs from 1938 show the site as occupied by a small farm with numerous small structures, surrounded by farmland. The site remains unchanged until sometime between 1971 and 1973 when the farm buildings have been razed. The site remains undeveloped until sometime between 1983 and 1988 when the apartment complex is under construction, with three (3) of the three-story apartment buildings having been constructed and the foundations of the remaining three (3) three-story apartment buildings appear to have been constructed. By 1993, the complex is shown in its current configuration.

The site does not appear in any regulatory databases reviewed.

No visual evidence of spills, stressed vegetation, depressions, lagoons or surface impoundments, stained soil or pavement, water discoloration, fill, storage tanks (above or underground), pumps or dispensers, protruding pipes, pipelines, drums, monitoring wells, pits, solid waste, non-petroleum chemical use or storage, or unusual or noxious odors were noted at the site during the May 20, 2019 site visit. Based upon the age of the buildings, both ACM and LBP are suspected to be present at the site.

No RECs were identified for this site.

The following *de minimis* conditions have been identified for this site:

- Twelve (12) pad-mounted transformers are located on the site. No signs of staining or stressed vegetation were observed.
- Based on the age of the buildings, ACM and LBP are suspected to be present.
- The site was historically utilized as agricultural land.

5.1.22 Site 22 – Naperville Electric Utility – Modaff Electrical Substation

Naperville Electric Utility – Modaff Electrical Substation, 1312 Modaff Road, Naperville.
The site is occupied by an electrical substation occupied by numerous transformers.

Available topographic maps indicate that the site has been undeveloped since at least 1900.

Available historical aerial photographs from 1938 until 1962 depict the site as occupied by farmland. By 1971, a small area of disturbance is visible on the western half of the site. By 1973, the disturbed area has been expanded to cover the entire site. By 1983, electrical equipment was installed on the site. Sometime between 1983 and 1993, additional electrical equipment was installed. Sometime between 1998 and 2007, additional electrical equipment was installed in its current configuration.

The site does not appear in any regulatory databases reviewed.

No visual evidence of spills, stressed vegetation, depressions, lagoons or surface impoundments, stained soil or pavement, water discoloration, fill, storage tanks (above or underground), pumps

or dispensers, protruding pipes, pipelines, drums, monitoring wells, pits, solid waste, non-petroleum chemical use or storage, or unusual or noxious odors were noted at the site during the May 20, 2019 site visit. Based upon the age of the buildings, both ACM and LBP are suspected to be present at the site.

The following RECs have been identified for this site:

- The site is an active electrical substation.

The following *de minimis* condition has been identified for this site:

- The site was historically utilized as agricultural land.

5.1.23 Site 23 – Naperville Fire Department Station 8

Naperville Fire Department Station 8, 1320 Modaff Road, Naperville. The site is occupied by a one-story fire station, driveway and parking lot, and associated landscape areas.

Available topographic maps show the site as undeveloped since at least 1892, with the fire station only shown on the 2012 map.

Available historical aerial photographs from 1938 until 1971 depict the site as farmland. Sometime between 1971 and 1973, the ground appears to have been disturbed, which appears to be from construction work. By 1983, a residential structure has been constructed on the site. By 1988, a pool was constructed to the rear of the residential structure. Sometime between 1993 and 1998, the residential structure has been razed. Sometime between 1998 and 2007, the fire station was constructed in its current configuration.

The site does not appear in any regulatory databases reviewed.

No visual evidence of spills, stressed vegetation, depressions, lagoons or surface impoundments, stained soil or pavement, water discoloration, fill, storage tanks (above or underground), pumps or dispensers, protruding pipes, pipelines, drums, monitoring wells, pits, solid waste, transformers, non-petroleum chemical use or storage, or unusual or noxious odors were noted at the site during the May 20, 2019 site visit. Based upon the age of the building, neither ACM nor LBP are likely to be present at the site.

No RECs were identified for this site.

The following *de minimis* condition has been identified for this site:

- The site was historically utilized as agricultural land.

5.1.24 Site 24 – Residential Properties

Residential Properties, 1301-1307 Frederick Lane, 1306 Carol Lane, and 249-251 Bay Colony Drive, Naperville. The site consists of seven (7) one-story and two-story single-family homes with attached garages, associated landscaped areas, and asphalt or concrete driveways. One (1) pad-mounted transformer is located on the site along W. 75th Street. No signs of stress or stained vegetation were observed in the area around the transformers.

Available topographic maps show the site with no indications of development since at least 1892.

Available historical aerial photographs depict the site as farmland from 1939 until 1971. Sometime between 1971 and 1973, Frederick Lane, Carol Lane, and Bay Colony Drive have been constructed. By 1983, the majority of the residential structures have been constructed, with a few lots remaining undeveloped. By 1988, an additional residential structure was constructed. Sometime between 1998 and 2007, the final residential structure was constructed, and the site appears in its current configuration.

The site does not appear in any regulatory databases reviewed.

No visual evidence of spills, stressed vegetation, depressions, lagoons or surface impoundments, stained soil or pavement, water discoloration, fill, storage tanks (above or underground), pumps or dispensers, protruding pipes, pipelines, drums, monitoring wells, pits, solid waste, non-petroleum chemical use or storage, or unusual or noxious odors were noted at the site during the May 20, 2019 site visit. Based upon the age of the buildings, both ACM and LBP suspected to be present at the site.

No RECs were identified for this site.

The following *de minimis* conditions have been identified for this site:

- One (1) pad-mounted transformer is located on the site. No signs of staining or stressed vegetation were observed.
- Based on the age of the buildings, ACM and LBP are suspected to be present.
- The site was historically utilized as agricultural land.

5.1.25 Site 25 – Residential Properties

Residential Properties, 201-241 Bay Colony Drive, Naperville. The site consists of twelve (12) one-story and two-story single-family homes with attached garages, associated landscaped areas, and asphalt or concrete driveways. One (1) pad-mounted transformer is located on the site along W. 75th Street. No signs of stress or stained vegetation were observed in the area around the transformers.

Available topographic maps show the site with no indications of development since at least 1892.



Available historical aerial photographs depict the site as farmland from 1939 until 1962. Sometime between 1962 and 1971, the ground appears to have been disturbed across the site. By 1973, Bay Colony Drive has been constructed. By 1983, the majority of the residential structures have been constructed, with one lot remaining undeveloped. By 1988, the final residential structure was constructed, and the site appears in its current configuration.

The site does not appear in any regulatory databases reviewed.

No visual evidence of spills, stressed vegetation, depressions, lagoons or surface impoundments, stained soil or pavement, water discoloration, fill, storage tanks (above or underground), pumps or dispensers, protruding pipes, pipelines, drums, monitoring wells, pits, solid waste, non-petroleum chemical use or storage, or unusual or noxious odors were noted at the site during the May 20, 2019 site visit. Based upon the age of the buildings, both ACM and LBP suspected to be present at the site.

No RECs were identified for this site.

The following *de minimis* conditions have been identified for this site:

- One (1) pad-mounted transformer is located on the site. No signs of staining or stressed vegetation were observed.
- Based on the age of the buildings, ACM and LBP are suspected to be present.
- The site was historically utilized as agricultural land.

5.1.26 Site 26 – Bay Colony Drive

Bay Colony Drive, Naperville. The site is occupied by a two-lane east-west running asphalt roadway, with a parking lane on each side. Drainage is directed to the concrete curbs.

Available topographic maps show the site as undeveloped since at least 1892 until sometime between 1962 and 1972, when the road is first shown on the map.

Available historical aerial photographs from 1939 until 1962 depict the site as agricultural land. Sometime between 1962 and 1973, the site is under construction. Sometime between 1973 and 1983, site construction is completed and appears in its current configuration.

The site does not appear in any regulatory databases reviewed.

No visual evidence of spills, stressed vegetation, depressions, lagoons or surface impoundments, stained soil or pavement, water discoloration, fill, storage tanks (above or underground), pumps or dispensers, protruding pipes, pipelines, drums, monitoring wells, pits, solid waste, transformers, non-petroleum chemical use or storage, or unusual or noxious odors were noted at the site during the May 20, 2019 site visit. Based upon the age of the buildings, both ACM and LBP are suspected to be present at the site.



No RECs have been identified for this site.

The following *de minimis* condition has been identified for this site:

- The site was historically utilized as agricultural land.

5.1.27 Site 27 – Residential Property

Residential Property, 1311 Olympus Drive, Naperville. The site is occupied by a two-story residential property with a concrete driveway, attached garage and associated landscape areas. The building appears to be of brick and wood construction.

Available topographic maps show the site with no indications of development since at least 1892.

Available historical aerial photographs from 1939 until 1962 depict the site as agricultural land. Sometime between 1962 and 1971, the site is under construction. Sometime between 1973 and 1983, the residential structure was constructed and appears in its current configuration.

The site does not appear in any regulatory databases reviewed.

No visual evidence of spills, stressed vegetation, depressions, lagoons or surface impoundments, stained soil or pavement, water discoloration, fill, storage tanks (above or underground), pumps or dispensers, protruding pipes, pipelines, drums, monitoring wells, pits, solid waste, transformers, non-petroleum chemical use or storage, or unusual or noxious odors were noted at the site during the May 20, 2019 site visit. Based upon the age of the buildings, both ACM and LBP are suspected to be present at the site. Based on the date of construction of the buildings, both ACM and LBP are suspected to be present at the site.

No RECs have been identified for this site.

The following *de minimis* condition has been identified for this site:

- Based on the age of the building, ACMs and LBPs are suspected to be present.
- The site was historically utilized as agricultural land.

5.1.28 Site 28 – Lincoln Junior High School

Lincoln Junior High School, 1320 Olympus Drive, Naperville. The site is occupied by a large one-story school building, with two (2) asphalt parking lots and associated landscaped and play areas. There is a paved area in the center of the site that is occupied by four (4) basketball hoops. There are three (3) pad-mounted transformers on the north side of the site. No signs of stress or stained vegetation were observed in the area around the transformers.

Available topographic maps show the site with no indications of development since at least 1892. Sometime between 1962 and 1972, a large structure was constructed on the western side of the site. Beginning in 1993, the building on the site is labelled as the “Lincoln Jr High School” until 2012 when the map does not show any building or have any labels.

Available historical aerial photographs from 1939 until 1962 depict the site as agricultural land. Sometime between 1962 and 1971, the site was developed with a large building on the west side of the site with two parking lots and two paved play areas. By 1988, an addition has been constructed on the eastern side of the site and the site appears in its current configuration.

The site is listed in the UST database for one (1) 10,000-gallon heating oil UST. The tank was installed at an unknown time and was removed on June 15, 1990.

No visual evidence of spills, stressed vegetation, depressions, lagoons or surface impoundments, stained soil or pavement, water discoloration, fill, storage tanks (above or underground), pumps or dispensers, protruding pipes, pipelines, drums, monitoring wells, pits, solid waste, non-petroleum chemical use or storage, or unusual or noxious odors were noted at the site during the May 20, 2019 site visit. Based upon the age of the buildings, both ACM and LBP are suspected to be present at the site.

The following RECs was identified for this site:

- One (1) 10,000-gallon heating oil UST was present at the site. The UST was installed at an unknown time and removed on June 15, 1990.

The following *de minimis* condition has been identified for this site:

- Three (3) pad-mounted transformers are present on the north side of the site. There were no signs of stress or strained vegetation in the area around the transformers.
- Based on the age of the building, ACMs and LBPs are suspected to be present.
- The site was historically utilized as agricultural land.

5.1.29 Site 29 – Naperville Water Tower

Naperville Water Tower, 1301-1303 Clyde Drive, Naperville. The site is occupied by a water tower and three (3) one-story buildings. The buildings appear to be of brick and cinderblock construction. The water tower appears to be of metal construction. There is one (1) pad-mounted transformer in the northwest corner of the site. No signs of stress or stained vegetation were observed in the area around the transformer.

Available topographic maps show the site with no indications of development since at least 1892. Sometime between 1954 and 1962, a “water tower” structure was shown on the map. Sometime between 1962 and 1972, a small structure to the east of the water tower was constructed. By the

1993 map, the small structure is no longer shown. By 2012, the map does not show any buildings or have any labels.

Available historical aerial photographs from 1939 until 1962 depict the site as agricultural land. Sometime between 1962 and 1971 the water tower appears to have been constructed; however, the picture quality is too poor to determine what other buildings, if any, are present at the site. Sometime between 1971 and 1973, a small one-story building has been constructed on the west side of the site. Sometime between 1973 and 1983 a one-story building has been constructed north of the water tower. By 1988, a building covering the southern half of the site has been constructed and by 1993, the southern building appears to have a grass-covered roof, with the site depicted in its current configuration.

The site is listed in the IL UST, SEMS Archive, and IL SSU databases. The site is listed in the IL Underground Storage Tank (UST) database for one (1) active 500-gallon diesel fuel UST. The tank was listed as installed on January 1, 1988. The site is listed in the Superfund Enterprise Management System (SEMS) Archive database listed as “Not on the NPL”. The site is listed in the Illinois EPA’s State Sites Unit (IL SSU) database as a “Groundwater Contamination” Facility Type.

No visual evidence of spills, stressed vegetation, depressions, lagoons or surface impoundments, stained soil or pavement, water discoloration, fill, storage tanks (above or underground), pumps or dispensers, protruding pipes, pipelines, drums, monitoring wells, pits, solid waste, non-petroleum chemical use or storage, or unusual or noxious odors were noted at the site during the May 20, 2019 site visit. Based upon the age of the buildings, both ACM and LBP are suspected to be present at the site.

The following RECs was identified for this site:

- One (1) active 500-gallon diesel fuel UST.

The following *de minimis* condition has been identified for this site:

- One (1) pad-mounted transformer is present on the north side of the site. There were no signs of stress or strained vegetation in the area around the transformer.
- Based on the age of the building, ACMs and LBPs are suspected to be present.
- The site was historically utilized as agricultural land.

5.1.30 Site 30 – Woods of Hobson Greene - Residential Properties

Woods of Hobson Greene - Residential Properties, 23W255-23W341 Hampton Circle, Naperville. The site consists of eight (8) two-story and three-story single-family homes with attached garages, associated landscaped areas, and asphalt or concrete driveways.

Available topographic maps show the site with no indications of development since at least 1892.

Available historical aerial photographs depict the site as farmland and forested from 1939 until 1988. Sometime between 1988 and 1994, Hampton Circle and several residential structures have been constructed. By 1998, two additional residential structures have been constructed. By 2007, the final residential structures were constructed, with the site depicted in its current configuration.

The site does not appear in any regulatory databases reviewed.

No visual evidence of spills, stressed vegetation, depressions, lagoons or surface impoundments, stained soil or pavement, water discoloration, fill, storage tanks (above or underground), pumps or dispensers, protruding pipes, pipelines, drums, monitoring wells, pits, solid waste, transformers, non-petroleum chemical use or storage, or unusual or noxious odors were noted at the site during the May 20, 2019 site visit. Based upon the age of the buildings, neither ACM nor LBP are likely to be present at the site.

No RECs were identified for this site.

The following *de minimis* condition has been identified for this site:

- The site was historically utilized as agricultural land.

5.1.31 Site 31 – Woods of Hobson Greene – Detention Basin

Woods of Hobson Greene – Detention Basin, Hampton Circle, Naperville. The site is occupied by a detention basin.

Available topographic maps show the site with no indications of development since at least 1892. Sometime between 1908 and 1923, a structure was constructed on the site. Full coverage of the site was not provided for 1954. The structure remains on the maps until the 1980, when the site became vacant. The site remained undeveloped through the 2012 map.

Available historical aerial photographs depict the site in 1939 as farmland with a small house on the site. The house remained onsite until sometime between 1954 and 1962, when the house was razed. The site remained undeveloped until sometime between 1988 and 1994 when Hampton Circle and the detention basin have been constructed, with the site in its current configuration.

The site does not appear in any regulatory databases reviewed.

No visual evidence of spills, stressed vegetation, depressions, lagoons or surface impoundments, stained soil or pavement, water discoloration, fill, storage tanks (above or underground), pumps or dispensers, protruding pipes, pipelines, drums, monitoring wells, pits, solid waste, transformers, non-petroleum chemical use or storage, or unusual or noxious odors were noted at the site during the May 20, 2019 site visit. Due to the absence of any buildings, neither ACM nor LBP are likely to be present at the site.

No RECs were identified for this site.

The following *de minimis* condition has been identified for this site:

- The site was historically utilized as agricultural land.

5.1.32 Site 32 – Greene Valley Forest Preserve

Greene Valley Forest Preserve, Greene Road and W. 75th Street, Naperville. The site is occupied by a DuPage County Forest Preserve and the Greene Trail. The forest preserve consists of a mix of forested areas and open grassland with associated parking lots. Two (2) pole-mounted transformers were observed along Greene Road. No signs of stress or stained vegetation were observed in the area around the transformers.

Available topographic maps show the site with no indications of development since at least 1892.

Available historical aerial photographs depict the site in 1939 as farmland and some forested areas. Sometime between 1954 and 1962, W. 75th Street was constructed, dividing the site. Sometime between 1983 and 1988, it appears that the portion of the site on the southwest corner of Greene Road and W. 75th Street has been disturbed and is covered by gravel. By 1994, the disturbed area appears to have been graded and remains undeveloped. Between 1994 and 1998, the Greene Trail has been constructed. The site has remained unchanged since 1998.

The site does not appear in any regulatory databases reviewed.

No visual evidence of spills, stressed vegetation, depressions, lagoons or surface impoundments, stained soil or pavement, water discoloration, fill, storage tanks (above or underground), pumps or dispensers, protruding pipes, pipelines, drums, monitoring wells, pits, solid waste, non-petroleum chemical use or storage, or unusual or noxious odors were noted at the site during the May 20, 2019 site visit. Due to the absence of any buildings, neither ACM nor LBP are likely to be present at the site.

No RECs were identified for this site.

The following *de minimis* conditions have been identified for this site:

- Two (2) pole-mounted transformers are present on the east side of Green Street. There were no signs of stress or strained vegetation in the area around the transformers.
- The site was historically utilized as agricultural land.

5.1.33 Site 33 – ComEd Right-of-Way

ComEd Right-of-Way, 8S480 Greene Road, Naperville. The site is occupied by a utility right-of-way corridor with numerous large electrical pylons and a small substation on the south side of W. 75th Street.

Available topographic maps indicate that the site has been vacant since at least 1892. Sometime between 1954 and 1962, the power lines were installed. The power lines remain on the maps until the 2012 map.

Available historical aerial photographs depict the site in 1939 as farmland and some forested areas. Sometime between 1952 and 1954, the power lines have been installed in their current alignment. Sometime between 1954 and 1962, W. 75th Street was constructed, dividing the site. Sometime between 1962 and 1973, a second set of power lines paralleling the original set has been constructed. Sometime between 1988 and 1994, a small substation was constructed on the site and the site has remained unchanged since 1994.

The site does not appear in any regulatory databases reviewed.

No visual evidence of spills, stressed vegetation, depressions, lagoons or surface impoundments, stained soil or pavement, water discoloration, fill, storage tanks (above or underground), pumps or dispensers, protruding pipes, pipelines, drums, monitoring wells, pits, solid waste, non-petroleum chemical use or storage, or unusual or noxious odors were noted at the site during the May 20, 2019 site visit. Due to the absence of any buildings, neither ACM nor LBP are likely to be present at the site.

No RECs were identified for this site.

The following *de minimis* conditions have been identified for this site:

- A small electrical substation is located on the site. There were no signs of stress or strained vegetation in the area around the substation.
- The site was historically utilized as agricultural land.

5.1.34 Site 34 – Residential Properties

Residential Properties, 2-3 Greystone Court and 3801-3802 Gladstone Drive, Naperville. The site consists of four (4) two-story single-family homes with attached garages, associated landscaped areas, and concrete driveways.

Available topographic maps show the site with no indications of development since at least 1892.

Available historical aerial photographs depict the site as farmland and forested from 1939 until 1998. Sometime between 1998 and 2007, Greystone Court, Gladstone Drive, and the residential structures have been constructed. The site has remained unchanged since 2007.

The site does not appear in any regulatory databases reviewed.

No visual evidence of spills, stressed vegetation, depressions, lagoons or surface impoundments, stained soil or pavement, water discoloration, fill, storage tanks (above or underground), pumps or dispensers, protruding pipes, pipelines, drums, monitoring wells, pits, solid waste, transformers, non-petroleum chemical use or storage, or unusual or noxious odors were noted at the site during the May 20, 2019 site visit. Based upon the age of the buildings, neither ACM nor LBP are likely to be present at the site.

No RECs were identified for this site.

The following *de minimis* condition has been identified for this site:

- The site was historically utilized as agricultural land.

5.2 Adjoining Sites

GSG conducted a search of federal, state, and other environmental databases for sites with reported environmental concerns on sites adjoining, but not adjacent to, the proposed project area. For certain databases, the search distances may have been expanded in the judgment of the environmental professional.

Based on this expanded search, three (3) sites were identified by various resources.

5.2.1 Site A – Brighton Commons

Brighton Commons, 1292 Rickert Drive, Naperville. The site is currently occupied by a one-story retail strip mall with eight (8) storefronts with associated parking. One (1) pad-mounted transformer is located in the alley behind the building. No signs of stress or stained vegetation were observed in the area around the transformers.

The following stores are present on the site:

- J.P. Liquors (Liquor Store)
- Brighton Cleaners (Dry Cleaner)
- Glitz & Glam Boutique (Boutique)
- Ned Bella Salon (Hair Salon)
- Alwan Dental Care (Dentist)



- Sylvan Learning Center of Naperville (Tutoring Service)
- Precision Fitness (Personal Trainer)
- Pancake Café (Café)

Available topographic maps show the site with no indications of development since at least 1892.

Available historical aerial photographs from 1946 until 1993 depict the site as undeveloped. Between 1993 and 1998, the site was developed to its current configuration.

The site is listed in the EDR Historical Cleaners, FINDS, RCRA-SQG, SRP, Institutional Controls, Engineering Controls, BOL, and ECHO databases as “Brighton Cleaners”.

The site is listed in the EDR Historical Cleaners database for the address 1292 Rickert Drive under the name “Brighton Cleaners” from 2002 until 2014.

The site is listed in the Resource Conservation and Recovery Act (RCRA) database under “Brighton Cleaners” as a Small Quantity Generator (SQG) for waste codes D003 (Reactive Waste) and F002 (Spent Halogenated Solvents).

The site was enrolled into the Site Remediation Program (SRP) on January 27, 1999 after the completion of a Limited Phase II Investigation, completed in 1998, indicated the presence of tetrachloroethene (PCE) in the site soils and groundwater.

Based on the documents reviewed, six (6) soil borings were completed and six (6) monitoring wells were installed. Utilizing data from the previous Limited Phase II Investigation, a plume of PCE and its daughter chemicals was determined to extend approximately 9.8 feet in depth and 180 feet long. The soil ingestion and inhalation exposure routes were excluded via an engineered barrier consisting of a sealed slab-on-grade foundation. The groundwater ingestion exposure route was excluded via modelling and a deed restriction prohibiting the use of groundwater. A preventative control in the form of a construction worker notification was enacted for the site. The No Further Remediation (NFR) Letter was issued on October 3, 2000 including preventative, engineering, and institutional controls.

No visual evidence of spills, stressed vegetation, depressions, lagoons or surface impoundments, stained soil or pavement, water discoloration, fill, storage tanks (above or underground), pumps or dispensers, protruding pipes, pipelines, drums, monitoring wells, pits, solid waste, non-petroleum chemical use or storage, or unusual or noxious odors were noted at the site during the May 20, 2019 site visit. Due to the age of the buildings, neither ACM nor LBP are likely to be present at the site.

The following RECs have been identified for this site:

- The site is an active dry cleaner.



- The site is listed in the SRP with an NFR Letter with preventative, engineering, and institutional controls.

The following *de minimis* conditions have been identified for this site:

- One (1) pad-mounted transformer is present at the site. No signs of staining or stressed vegetation were observed.
- The site was historically utilized as agricultural land.

5.2.2 Site B – Mobil Gas Station

Mobil Gas Station, 1304 Plainfield-Naperville Road, Naperville. The site is currently occupied by a gas station with a small convenience store and a car wash. One (1) pole-mounted transformer is present at the site. No signs of stress or stained vegetation were observed in the area around the transformers.

Available topographic maps show the site with no indications of development since at least 1892. Sometime between 1908 and 1923, a structure was constructed on the south side of the site. Sometime between 1923 and 1953, the structure was razed and replaced with a smaller structure on the west side of the site and a small structure on the northeast side of the site. By 1954, the smaller structure on the northeast side of the site is no longer shown but is shown again on the 1962 map. The site remains unchanged until sometime between 1980 and 1993 when the two structures have been razed and replaced with two structures in the site's current configuration.

Available historical aerial photographs from 1946 depict the site as occupied by a farm with numerous associated structures. The site remained mostly unchanged until sometime between 1983 and 1988, when the farm structures were razed and replaced with the buildings currently onsite.

The site is listed in the FINDS, RCRA-SQG, and ECHO databases as "ExxonMobil Oil Corp 12040".

The site is listed in the RCRA database under "ExxonMobil Oil Corp 12040" as a Small Quantity Generator (SQG) for waste codes D000 (Not Defined), D001 (Ignitable Waste), and D008 (Lead).

The site is registered with the Office of the State Fire Marshal under the facility name "Bucky's Express #529". There are currently four (4) active tanks located on the site: a 6,000-gallon "Gasoline – Regular" tank, two (2) 8,000-gallon "Gasoline – Regular" tanks, a 12,000-gallon "Gasoline – Premium" tank, all listed as installed on January 1, 1986. The site was also issued twelve (12) Notices of Violation (NOVs) on March 27, 2019, with one (1) having been previously issued on May 2, 2017, including NOVs for failures of the spill protection and failure to complete the annual leak detection certification. The site is listed as having three LUST incidents that qualify for "LUST Fund Eligibility and Deductibility Determinations".

Two LUST Incidents were closed with the issuance of NFR Letters on November 15, 1996. No additional information is available about these incidents. An Illinois HazMat Report for Incident #H 20040979 was reported on July 12, 2004 after an overflow of an unknown volume of product from a gasoline tank. Ten (10) soil borings were completed and five (5) groundwater wells were installed on the site by Groundwater & Environmental Services, Inc. An NFR Letter was recorded on December 6, 2006 with a groundwater use restriction for the site.

No visual evidence of stressed vegetation, depressions, lagoons or surface impoundments, stained soil, water discoloration, fill, storage tanks (above or underground), protruding pipes, pipelines, drums, monitoring wells, pits, solid waste, non-petroleum chemical use or storage, or unusual odors were noted at the site during the May 20, 2019 site visit. Due to the age of the buildings, neither ACM nor LBP are likely to be present at the site.

The following RECs have been identified for this site:

- The site is an active gas station.
- The site had three historical LUST incidents closed with an NFR Letter with a groundwater use restriction for the site.
- There are currently four (4) active tanks located on the site: a 6,000-gallon “Gasoline – Regular” tank, two (2) 8,000-gallon “Gasoline – Regular” tanks, a 12,000-gallon “Gasoline – Premium” tank, all listed as installed on January 1, 1986 with numerous violations.

The following *de minimis* conditions have been identified for this site:

- One (1) pad-mounted transformer is present at the site. No signs of staining or stressed vegetation were observed.
- The site was historically utilized as agricultural land.

5.2.3 Site C – Residential Property

Residential Property, 238 Tupelo Avenue, Naperville. The site consists of one (1) one-story single-family home with an attached garage, associated landscaped areas, and asphalt driveway.

Available topographic maps show the site with no indications of development since at least 1892.

Available historical aerial photographs depict the site as farmland from 1939 until 1962. Sometime between 1962 and 1971, Tupelo Avenue in under construction and the home has been constructed. The site has remained unchanged since 1971.

The site is listed in the EDR Historical Auto database for the address 238 Tupelo Avenue under the name “J Robert Paterek Inc” from 2007 until 2014. Based on the historical information available for the site, GSG believes that this address was never actually a gas station and that the owner’s address was mistakenly reported as the location of the gas station.

No visual evidence of spills, stressed vegetation, depressions, lagoons or surface impoundments, stained soil or pavement, water discoloration, fill, storage tanks (above or underground), pumps or dispensers, protruding pipes, pipelines, drums, monitoring wells, pits, solid waste, transformers, non-petroleum chemical use or storage, or unusual or noxious odors were noted at the site during the May 20, 2019 site visit. Based upon the age of the building, both ACM and LBP are suspected to be present at the site.

No RECs were identified for this site.

The following *de minimis* conditions have been identified for this site:

- Based on the age of the building, ACM and LBP are suspected to be present.
- The site was historically utilized as agricultural land.

5.3 Orphan Sites

The following sites that may be in the project area appear in the regulatory databases, and regulatory information was reviewed for these sites, but these sites could not be located. Regulatory records did not contain sufficient information to determine the incident location. Regulatory files for an orphan sites were only reviewed if, in the judgement of the project manager, the site had a reasonable probability of being in the project area. Other orphan sites, not listed below, may be present in the project area as well.

Name	Address	Data Source
Shell Oil #137120	22 West 575 75 th Street, Naperville, IL 60540	LUST, SPILLS
RDS Land Company, LLC	8748 South IL Route 53, Naperville, IL 60565	LUST
100 W. 75 th	100 W. 75 th Street, Woodridge, IL 60517	FINDS

Based on the information provided, GSG was able to discern the location of two (2) of the aforementioned Orphan Sites. The **Shell Oil #137120** site is located on the southwest corner of the intersection of 75th Street and IL Route 53, located approximately 1500 feet to the east of the project area. Due to the distance from this project area, this site does not represent a REC to the project area. The **RDS Land Company, LLC** site is located on the western side of the intersection of IL Route 53 and St. Andrews Drive, located approximately 1.65 miles to the southeast of the project area. Due to the distance from this project area, this site does not represent a REC to the project area.

6.0 CONCLUSIONS

GSG Consultants, Inc. (GSG) completed a Preliminary Environmental Site Assessment (PESA) for the proposed 75th Street Improvement Project located in DuPage County, Illinois. The following are RECs and *de minimis* conditions that have been identified for this site:

1. RECs were identified at the following sites along the project:
 - **Site 6 – Hobson Plaza:** Historical dry cleaner, SRP site with Comprehensive NFR; *Transformers, ACM, LBP, Historical Agricultural Land*
 - **Site 10 – Jiffy Lube:** Active repair shop and oil change facility; *Transformer, Historical Agricultural Land*
 - **Site 11 – Rose Plaza West:** Historical dry cleaner; *Historical Agricultural Land*
 - **Site 22 – Naperville Electric Utility – Modaff Electrical Substation:** Active electrical substation; *Historical Agricultural Land*
 - **Site 28 – Lincoln Junior High School:** UST; *Transformers, ACM, LBP, Historical Agricultural Land*
 - **Site 29 – Naperville Water Tower:** UST; *Transformers, ACM, LBP, Historical Agricultural Land*
2. *De minimis* conditions were identified at twenty-six (26) sites along the project area.
3. No RECs or *de minimis* conditions were identified at two (2) sites along the project area.
4. Other properties that appear on environmental databases as listed in the text were identified on sites adjacent to the proposed project:
 - **Site A – Brighton Commons:** Active dry cleaner, SRP with an NFR Letter with preventative, engineering, and institutional controls; *Transformers, Historical Agricultural Land*
 - **Site B – Mobil Gas Station:** Active gas station, Historical LUST incidents closed with an NFR Letter with a groundwater use restriction, active USTs with violations; *Historical Agricultural Land*
 - **Site C – Residential Property:** *Historical Agricultural Land*
5. For the purposes of this report, the following are considered to be *de minimis* conditions:
 - Normal use of lead-based paint (LBP) on exteriors and interiors of buildings and structures;
 - Use of asbestos-containing materials (ACM) in building construction; and



- Transformers in normal use, unless the transformers were observed to be leaking, appear on an environmental regulatory list, or were otherwise determined to pose a hazard not related to normal uses; and
- Agricultural use of pesticides and herbicides. In addition, most land in Illinois was under agricultural use prior to its conversion to residential, industrial, or commercial development. Pesticides, both regulated and otherwise, may have been used throughout the project area at any time. Unless specifically discussed elsewhere in this report, no information regarding past pesticide use that would be subject to enforcement action was located for this project, and such use is considered a *de minimis* condition.

7.0 ENDORSEMENTS



Approved By:
Ala Sassila, PhD, P.E., Program Quality Manager

08/16/2019
Date



Reviewed By:
George Kougiaris, M.S., L.P.G., Senior Project Manager

08/16/2019
Date



Prepared By:
Emily McGonigle, E.I.T., Civil Engineer

08/16/2019
Date



8.0 ADDRESS LISTINGS

The following addresses along the project were evaluated for this project. Addresses of sites, if any, adjoining but not along the project are not listed here; see text for discussion of these sites.

Property Name and Address	PESA Site
75 th Street (Project Area)	1
Millbrook Drive (Project Area)	2
Modaff Road (Project Area)	3
Olympus Drive (Project Area)	4
Greene Road (Project Area)	5
Hobson Plaza 931-967 W. 75 th Street	6
Residential Properties 1222-1246 Natchez Trace Circle	7
Hobson West Community Association 820 W. Gartner Road	8
Fuller's Car Wash 952 W. 75 th Street	9
Jiffy Lube 944 W. 75 th Street	10
Rose Plaza West 924 W. 75 th Street	11
McDonald's 892 W. 75 th Street	12
Rose Plaza East 860 W. 75 th Street	13
Baird & Warner Real Estate 836 W. 75 th Street	14
Knowledge Beginnings 812 W. 75 th Street	15
Residential Properties 408-448 Tupelo Avenue and 1245 Modaff Road	16
Tupelo Drive	17
Residential Properties 308-344 Tupelo Avenue and 1244 Modaff Road	18
Residential Properties 156-228 Tupelo Avenue and 1242 Olympus Drive	19

Property Name and Address	PESA Site
Residential Properties 108-144 Tupelo Avenue, 1244 Olympus Drive, and 1245 Clyde Drive	20
The Ponds of Naperville 1301-1333 Modaff Road	21
Naperville Electric Utility – Modaff Electrical Substation 1312 Modaff Road	22
Naperville Fire Department Station 8 1320 Modaff Road	23
Residential Properties 1301-1307 Frederick Lane, 1306 Carol Lane, and 249-251 Bay Colony Drive	24
Residential Properties 201-241 Bay Colony Drive	25
Bay Colony Drive	26
Residential Property 1311 Olympus Drive	27
Lincoln Junior High School 1320 Olympus Drive	28
Naperville Water Tower 1301-1303 Clyde Drive	29
Woods of Hobson Greene - Residential Properties 23W255-23W341 Hampton Circle	30
Woods of Hobson Greene – Detention Basin Hampton Circle	31
Greene Valley Forest Preserve Greene Road and W. 75 th Street	32
ComEd Right-of-Way 8S480 Greene Road	33
Residential Properties 2-3 Greystone Court and 3801-3802 Gladstone Drive	34
Brighton Commons 1292 Rickert Drive	A
Mobil Gas Station 1304 Plainfield-Naperville Road	B
Residential Property 238 Tupelo Avenue	C



9.0 REFERENCES AND SOURCES CONSULTED

Berg, Richard C., Kempton, John P., and Cartwright, Keros (1984). Potential for Contamination of Shallow Aquifers, Circ. 532, Illinois State Geological Survey (ISGS); Champaign, IL.

EDR, EDR Aerial Photo Decade Package (May 16, 2019). 1939, 1946, 1952, 1954, 1962, 1971, 1973, 1983, 1988, 1993, 1998, 2007, 2011, 2014, and 2017 – Aerial Photograph Map; Shelton, CT.

EDR, EDR Historical Topo Map Report with QuadMatch™ (May 16, 2019). 1892, 1908, 1923, 1948, 1953, 1954, 1962, 1972, 1980, 1993, 1998, and 2012 – Naperville, Wheaton, Normantown, and Romeoville 7.5-minute Quadrangles. Shelton, CT.

EDR, The EDR Radius Map™ Report with GeoCheck® (May 16, 2019). Shelton, CT.

Erdmann, A. L., Adomaitis, D. J., Bannon-Nilles, P. L., Kientop, G. A., & Schmidt, D. R. (2014). A Manual for Conducting Preliminary Environmental Site Assessments for Illinois Department of Transportation Infrastructure Projects, Circ. 585. ISGS; Champaign, IL.

U.S. Department of Agriculture (USDA). Natural Resources Conservation Service (NRCS) Online Web Soil Survey. <https://websoilsurvey.nrcs.usda.gov/APP/WebSoilSurvey.aspx>

U.S. Fish and Wildlife Service (FWS). National Wetlands Inventory (NWI) Online Mapper. <https://www.fws.gov/wetlands/data/mapper.html>

United States Geological Survey (USGS) (2018). Naperville, Wheaton, Normantown, and Romeoville 7.5-minute Quadrangles. Reston, VA.

USGS. Mineral Resources Data System (MRDS) Online Mapper. <https://mrdata.usgs.gov/mrds/map-us.html>

USGS (2014). National Seismic Hazard Maps. <https://earthquake.usgs.gov/hazards/hazmaps/conterminous/index.php#2014>

Willman and Lineback. (1970). Surficial Geology of the Chicago Region Map, Circ 460. ISGS; Champaign, IL.



EXHIBITS

EXHIBIT 1	Project Location Map
EXHIBIT 2	PESA Site Map
EXHIBIT 3	REC Map

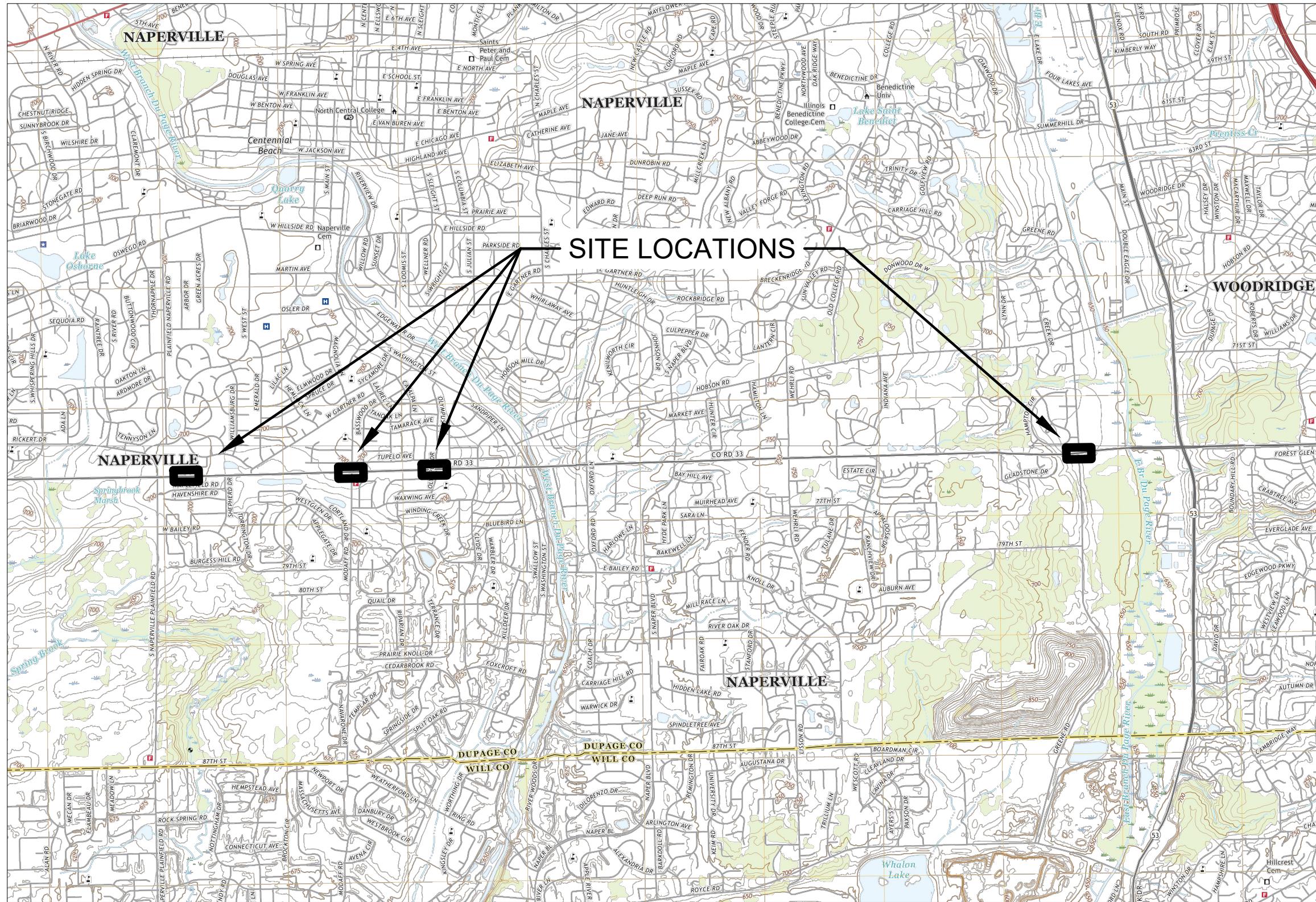

LEGEND

PROJECT LIMITS

REFERENCES: 2018 USGS NAPERVILLE 7.5-MINUTE QUADRANGLE MAP
2018 USGS NORMANTOWN 7.5-MINUTE QUADRANGLE MAP

2018 USGS WHEATON 7.5-MINUTE QUADRANGLE MAP
2018 USGS ROMEOVILLE 7.5-MINUTE QUADRANGLE MAP



DRAWN BY	EM	DATE	05/08/19	GSC CONSULTANTS, INC. 623 Cooper Court • Schaumburg, IL 60173 Tel: 630.994.2600 • Fax: 312.733.5612
CHECKED BY	GK	DATE	05/08/19	



REVISIONS		
NO.	DATE	DESCRIPTION

75TH STREET IMPROVEMENTS

EXHIBIT 1

SITE LOCATION MAP

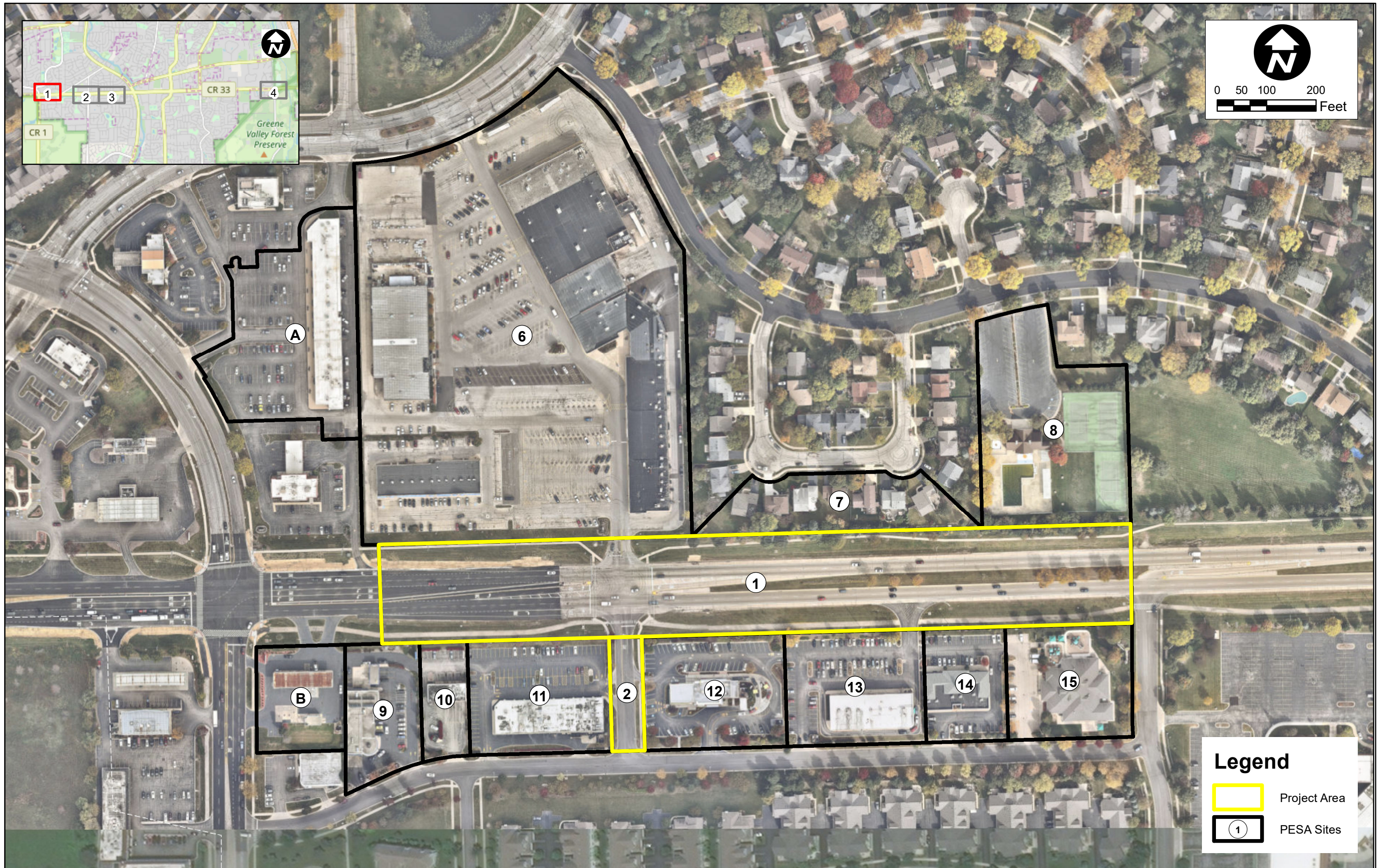
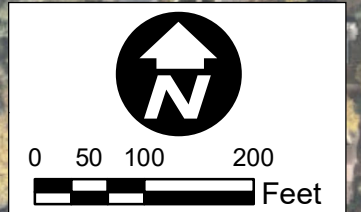
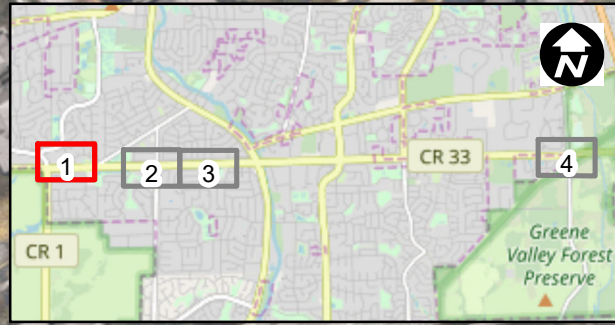

Legend

- Project Area
- 1 PESA Sites

DRAWN BY **EM** DATE **8/14/2019**
 CHECKED BY **TC** DATE **8/14/2019**

GC&S CONSULTANTS INC.
 623 Cooper Court • Schaumburg, IL 60173
 Tel: 630.994.2600 • Fax: 312.733.5612



REVISIONS		
NO.	DATE	DESCRIPTION

75TH STREET IMPROVEMENTS - DUPAGE COUNTY
EXHIBIT 2
PESA SITE MAP

SHT NO. 1
DRAWING NO.
1 OF 4

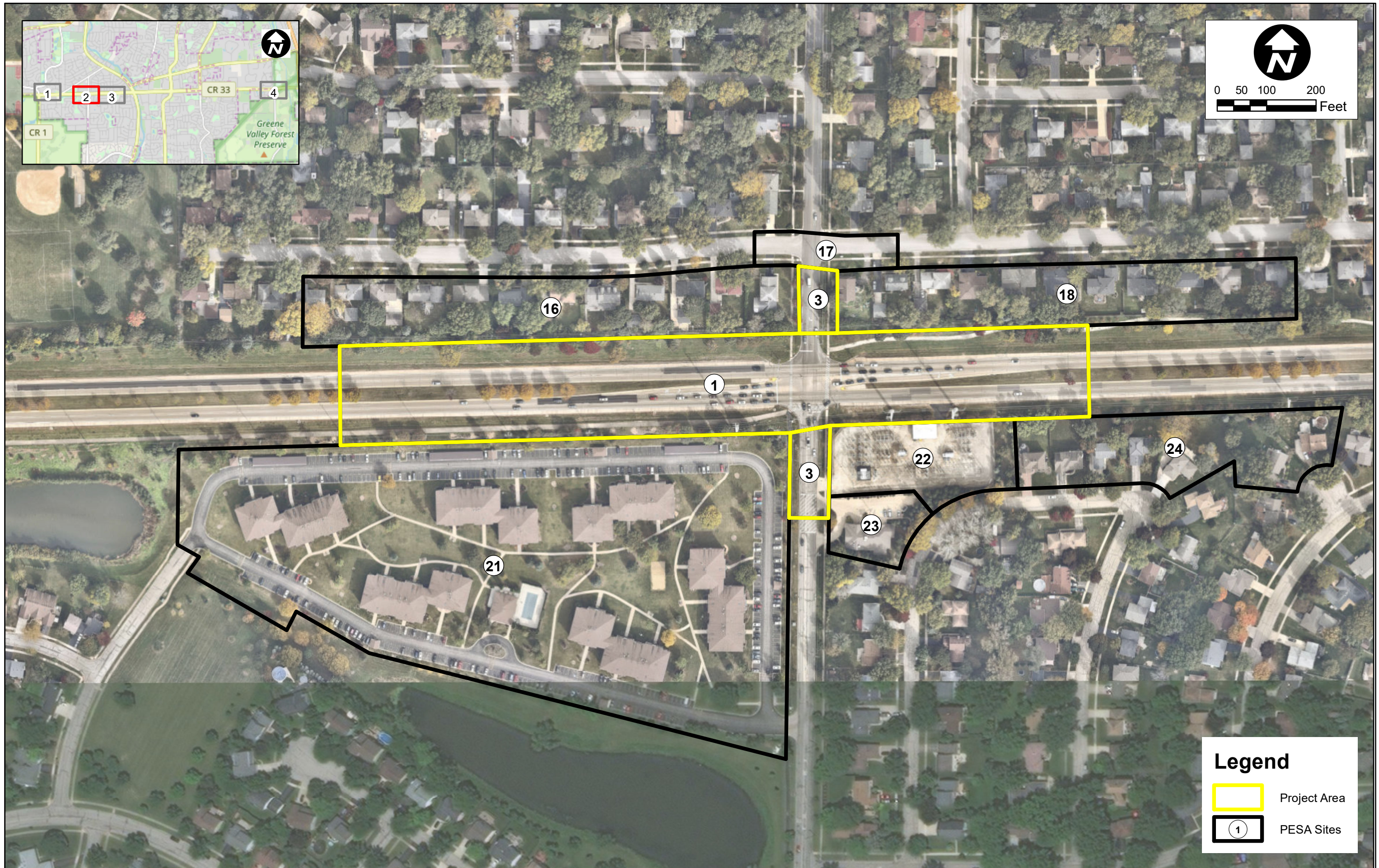
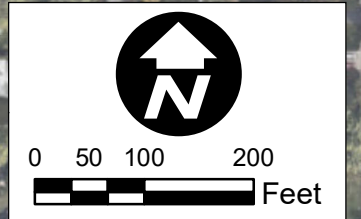
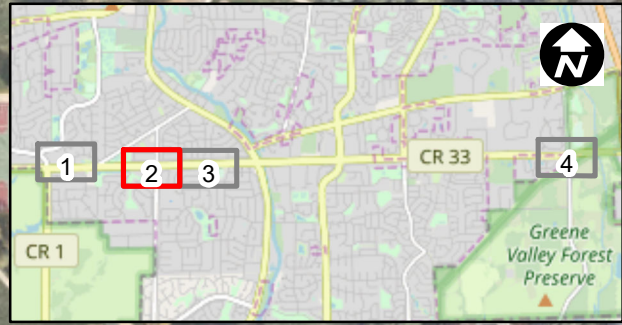

Legend

- Project Area
- 1 PESA Sites

DRAWN BY **EM** DATE **8/14/2019**
 CHECKED BY **TC** DATE **8/14/2019**

EG&S CONSULTANTS, INC.
 623 Cooper Court • Schaumburg, IL 60173
 Tel: 630.994.2600 • Fax: 312.733.5612



REVISIONS		
NO.	DATE	DESCRIPTION

75TH STREET IMPROVEMENTS - DUPAGE COUNTY
EXHIBIT 2
PESA SITE MAP

SHT NO. 2
DRAWING NO.
2 OF 4

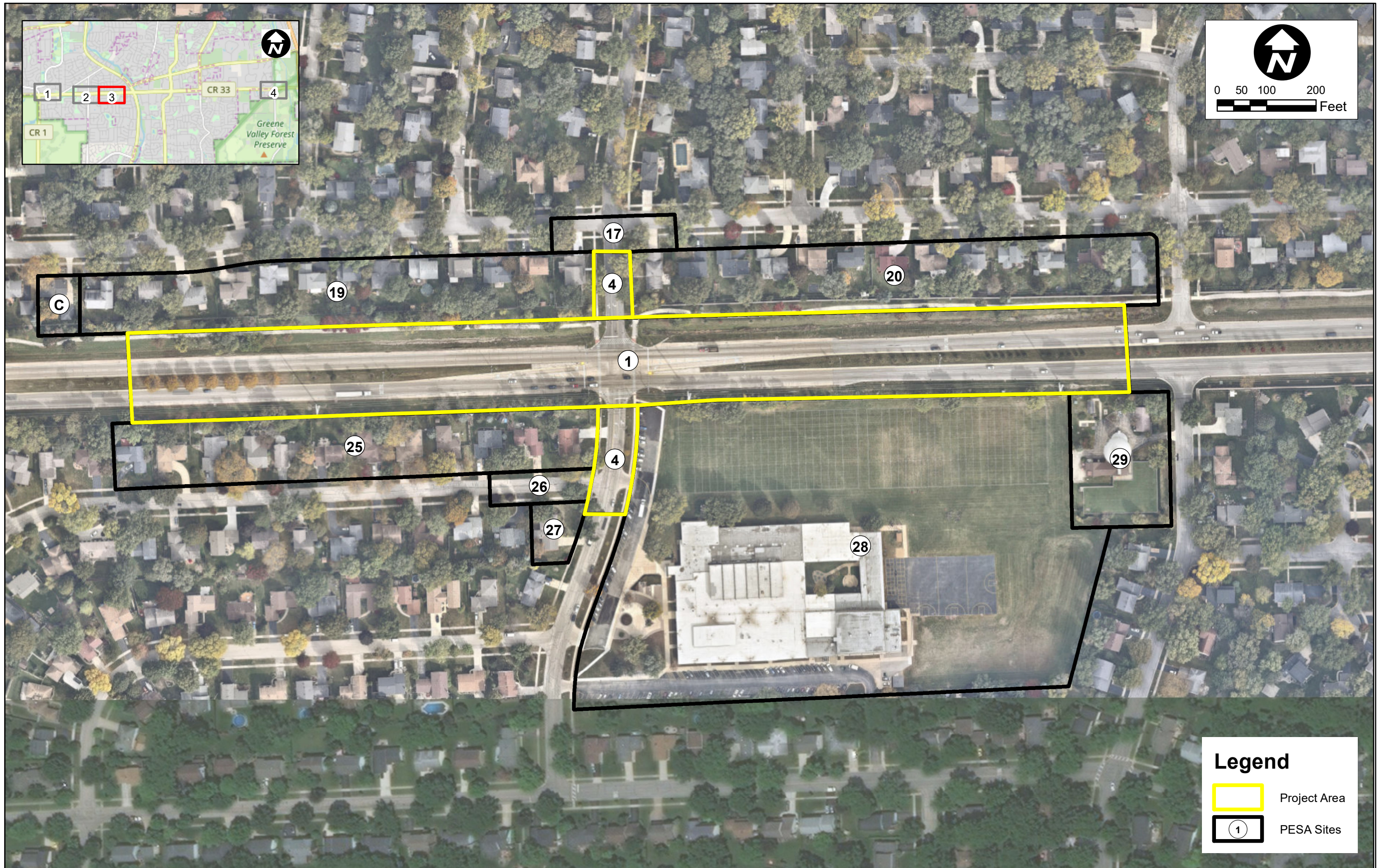
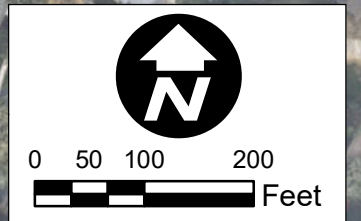
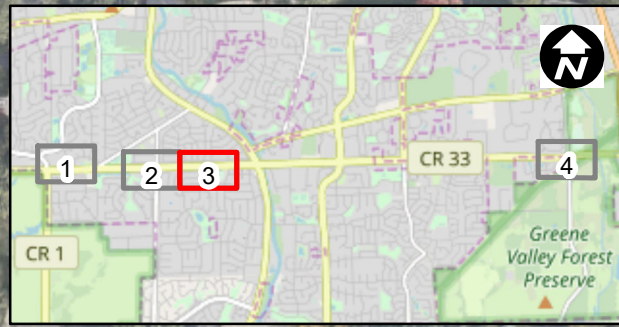

Legend

- Project Area
- 1 PESA Sites

DRAWN BY **EM** DATE **8/14/2019**
 CHECKED BY **TC** DATE **8/14/2019**

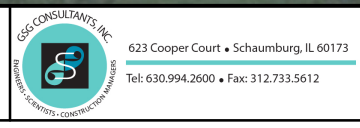

REVISIONS		
NO.	DATE	DESCRIPTION

75TH STREET IMPROVEMENTS - DUPAGE COUNTY
EXHIBIT 2
PESA SITE MAP

SHT NO. 3
DRAWING NO.
3 OF 4

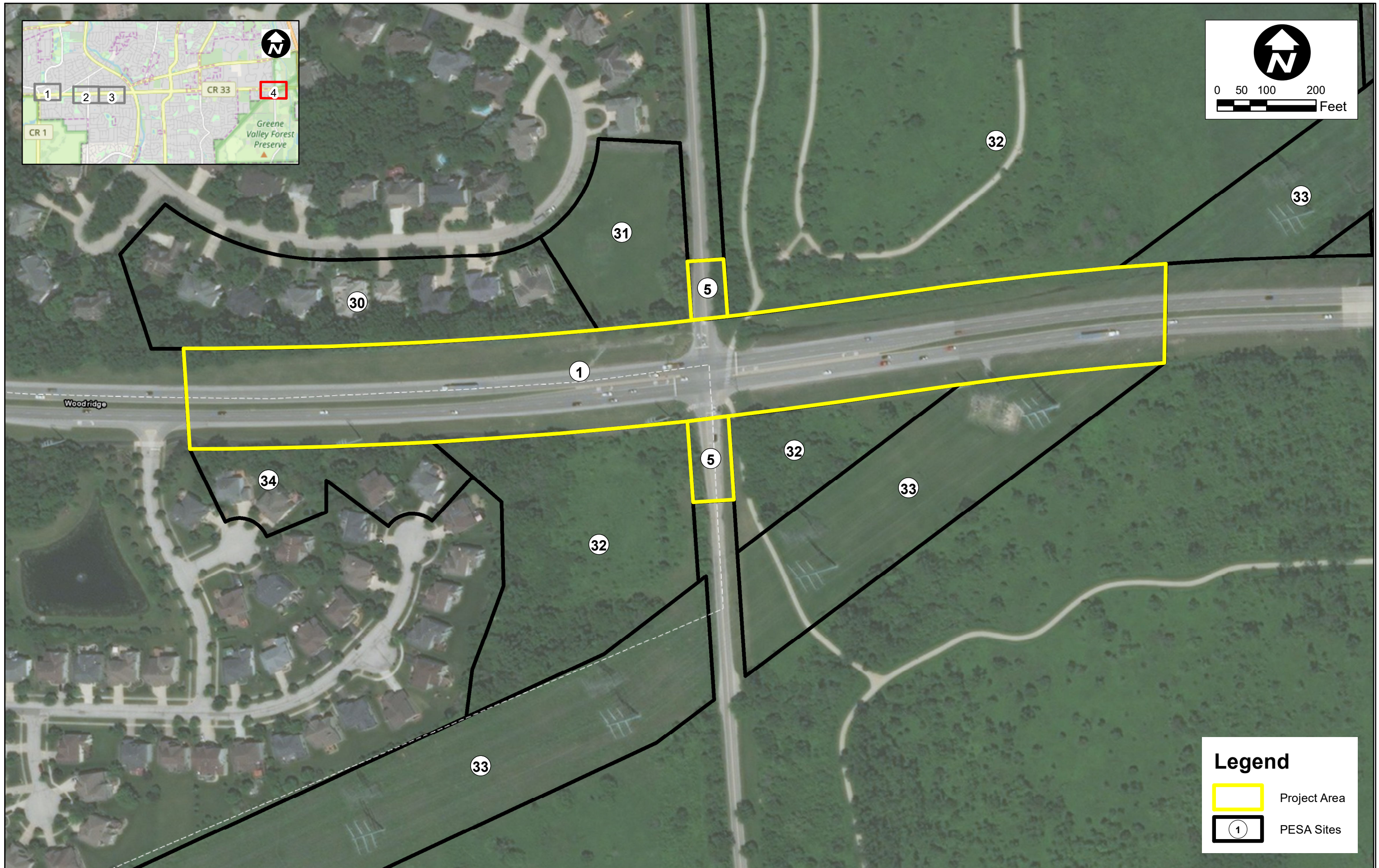
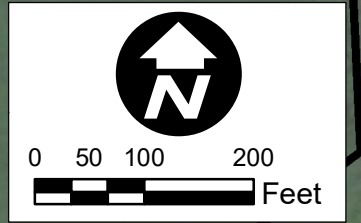
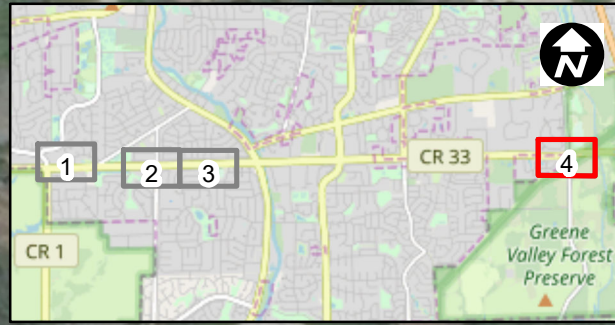

Legend

- Project Area
- 1 PESA Sites

DRAWN BY **EM** DATE **8/14/2019**
 CHECKED BY **TC** DATE **8/14/2019**



REVISIONS		
NO.	DATE	DESCRIPTION

75TH STREET IMPROVEMENTS - DUPAGE COUNTY
EXHIBIT 2
PESA SITE MAP

SHT NO. 4
DRAWING NO.
4 OF 4

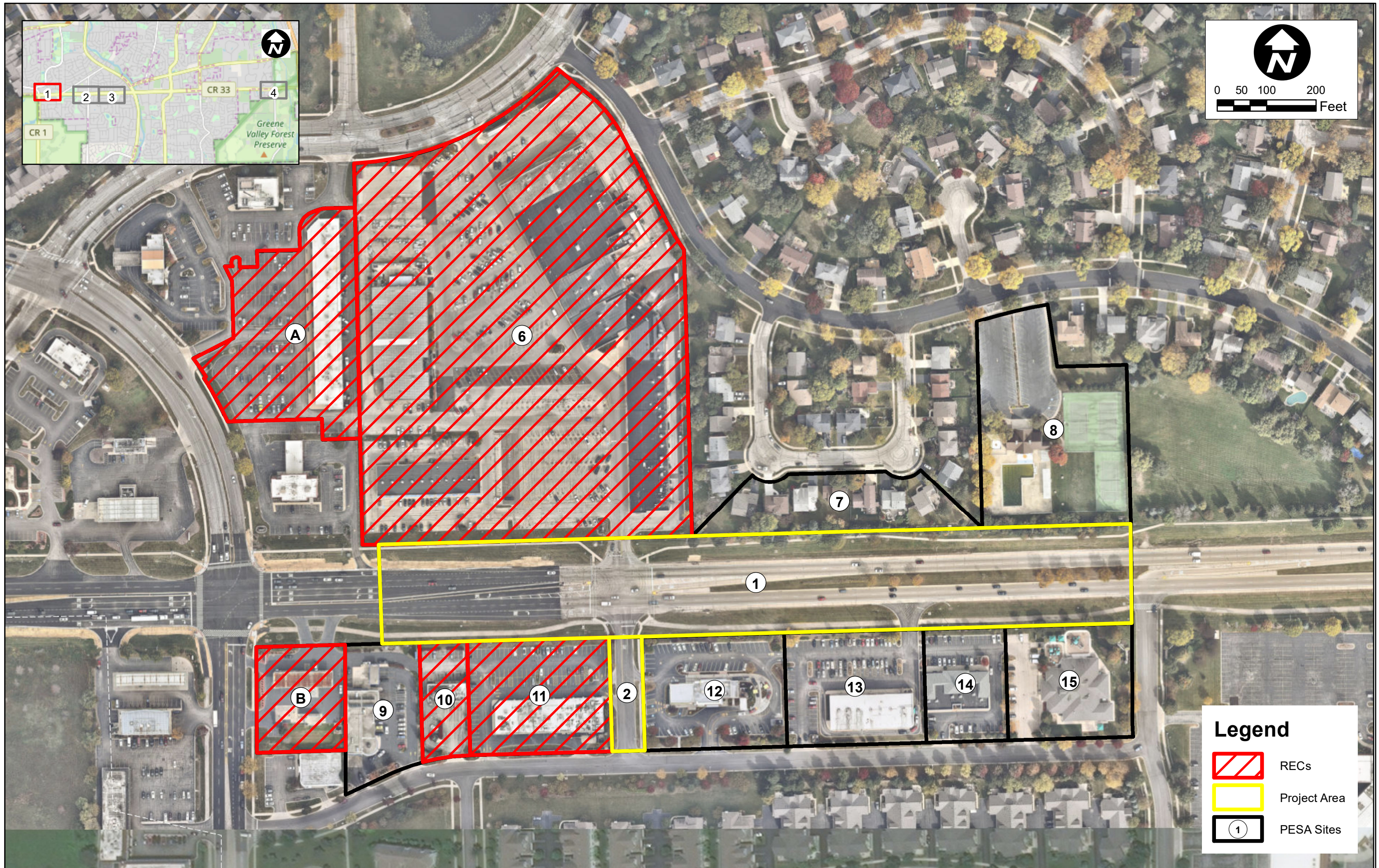
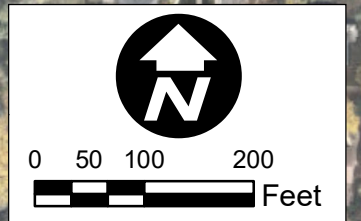
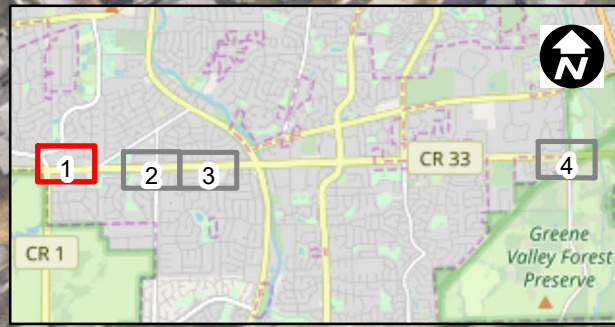

Legend

-  RECs
-  Project Area
-  PESA Sites

DRAWN BY **EM** DATE **8/14/2019**
 CHECKED BY **TC** DATE **8/14/2019**

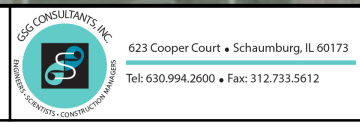



REVISIONS		
NO.	DATE	DESCRIPTION

75TH STREET IMPROVEMENTS - DUPAGE COUNTY
EXHIBIT 3
REC MAP

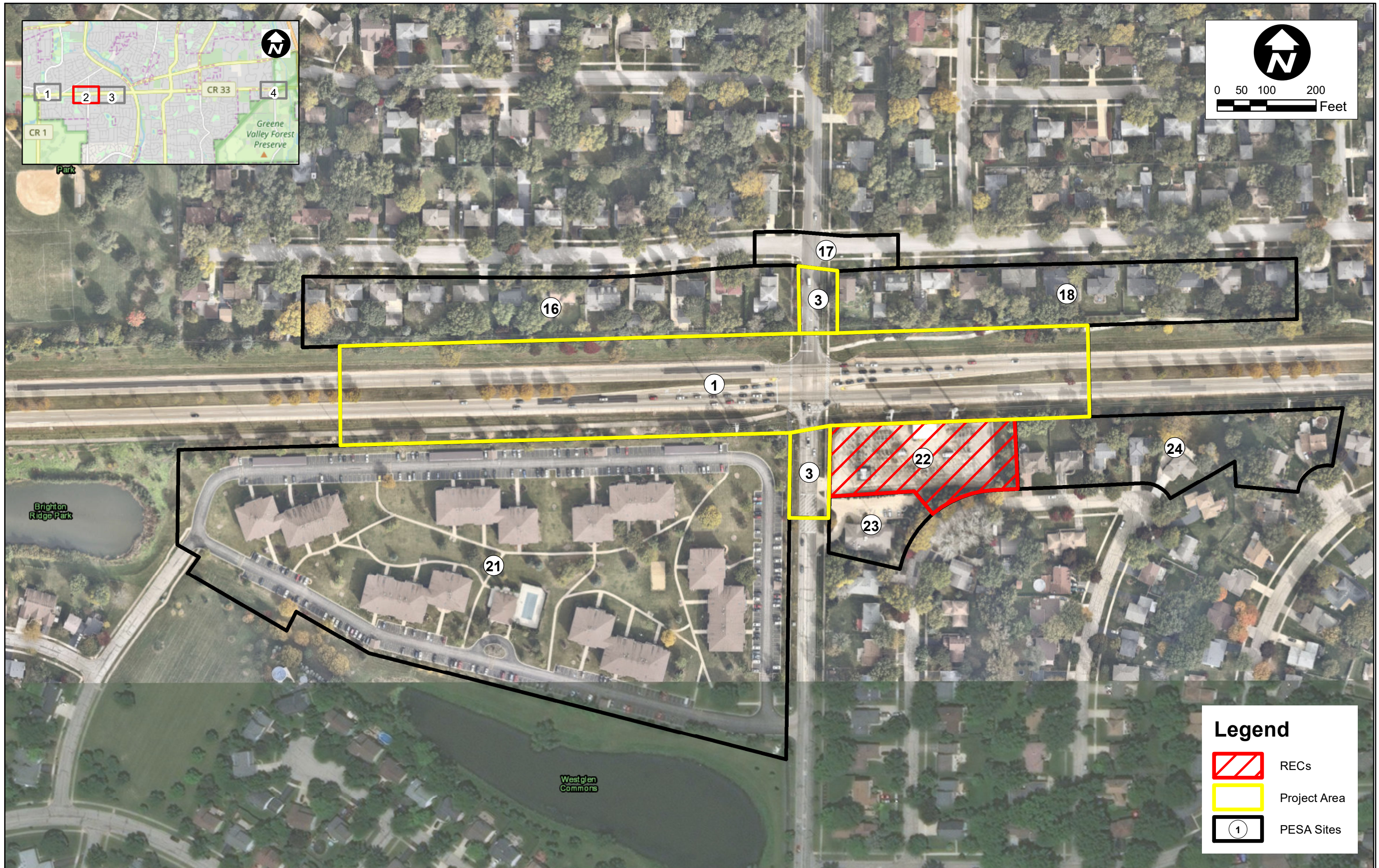
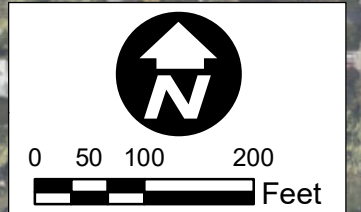
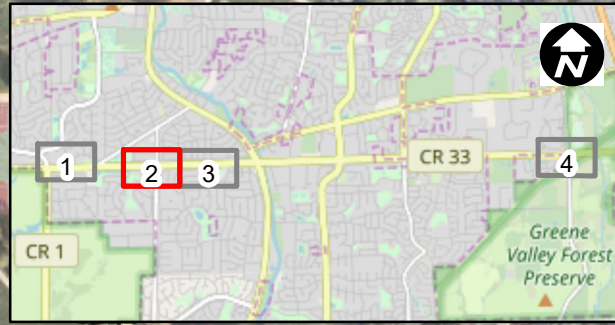
SHT NO. 1
DRAWING NO.
1 OF 4



Legend

-  RECs
-  Project Area
-  PESA Sites

DRAWN BY **EM** DATE **8/19/2019**
 CHECKED BY **TC** DATE **8/19/2019**





REVISIONS		
NO.	DATE	DESCRIPTION

75TH STREET IMPROVEMENTS - DUPAGE COUNTY
EXHIBIT 3
REC MAP

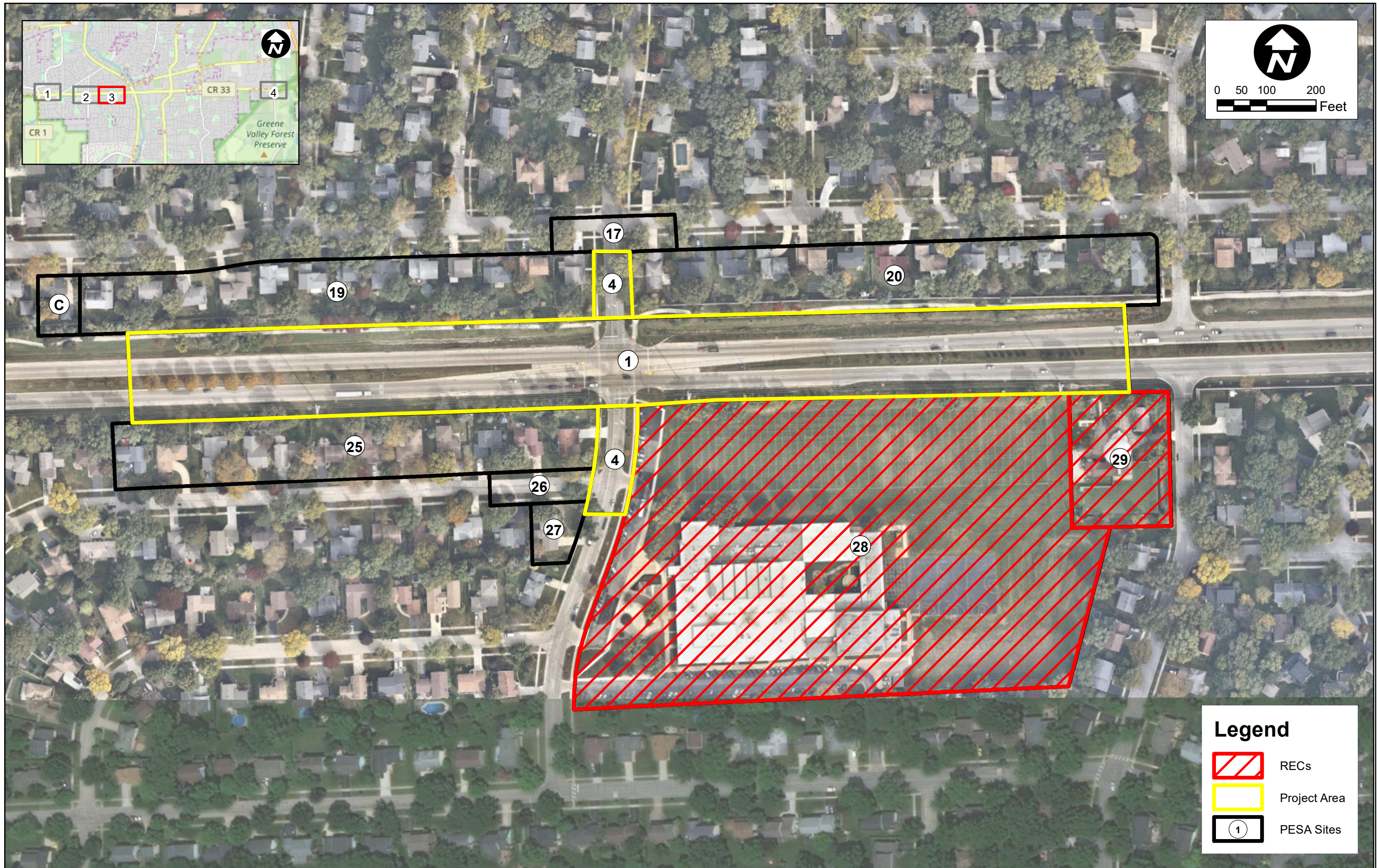
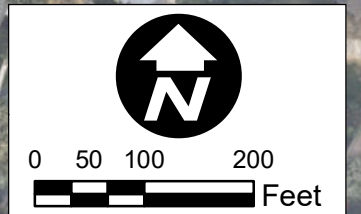
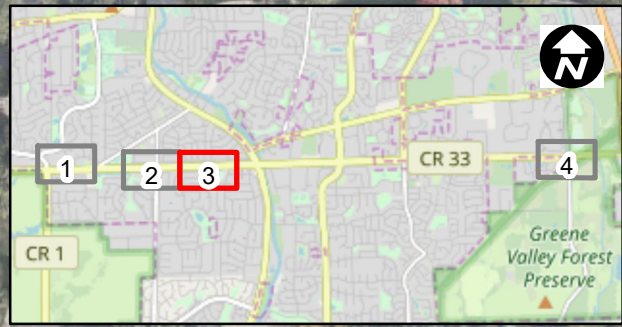
SHT NO. 2
DRAWING NO.
2 OF 4

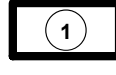

Legend

-  RECs
-  Project Area
-  PESA Sites

DRAWN BY **EM** DATE **8/14/2019**
 CHECKED BY **TC** DATE **8/14/2019**





REVISIONS		
NO.	DATE	DESCRIPTION

75TH STREET IMPROVEMENTS - DUPAGE COUNTY
EXHIBIT 3
REC MAP

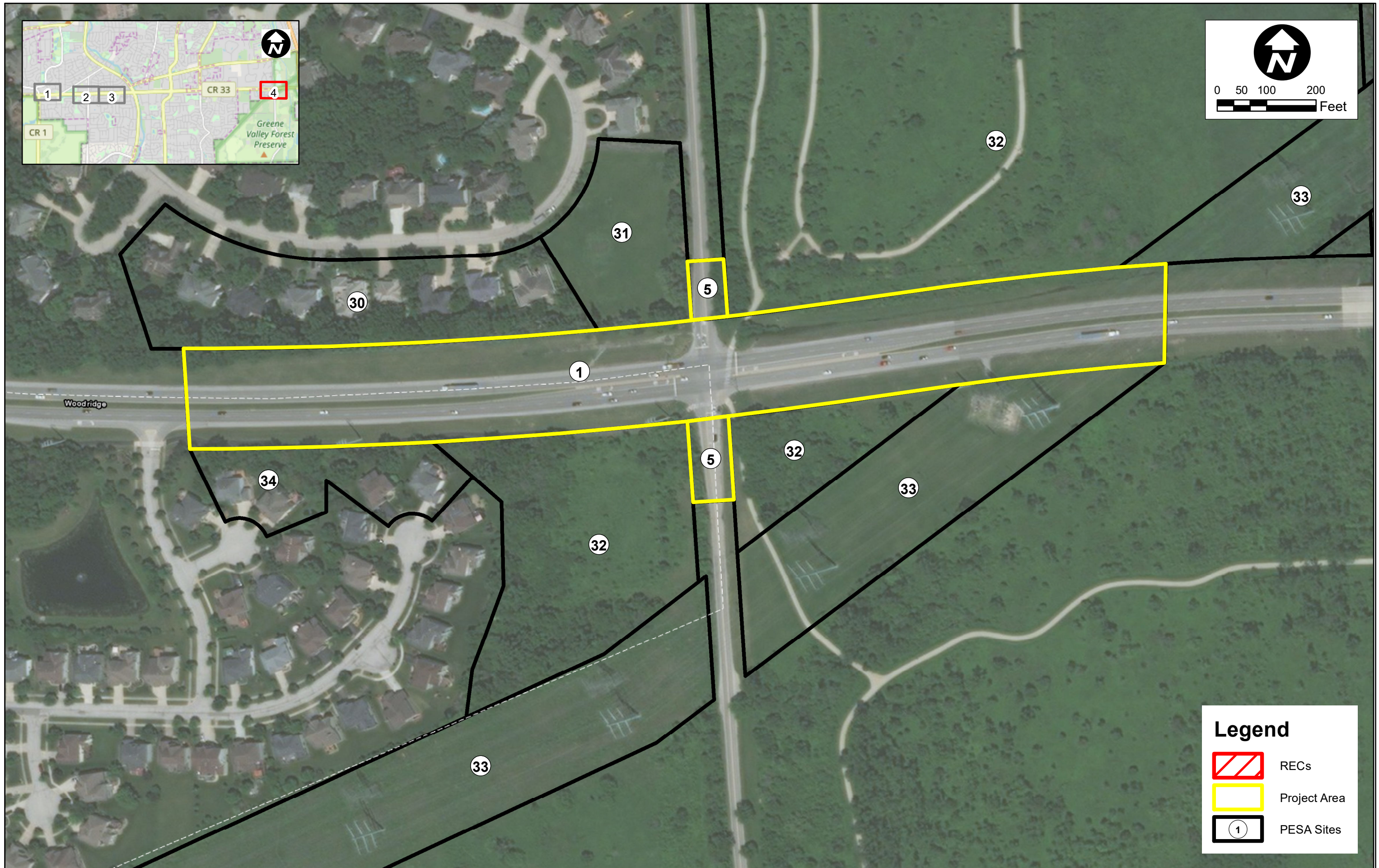
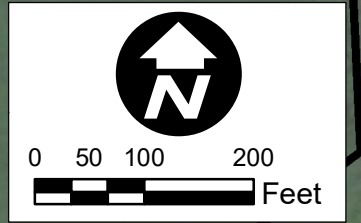
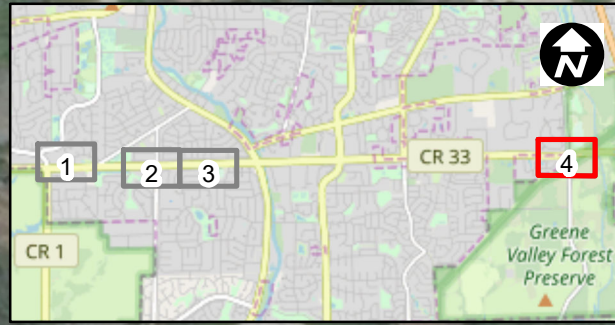
SHT NO. 3
DRAWING NO.
3 OF 4



Legend

-  RECs
-  Project Area
-  PESA Sites

DRAWN BY **EM** DATE **8/14/2019**
 CHECKED BY **TC** DATE **8/14/2019**

 **EGSC CONSULTANTS, INC.**
 623 Cooper Court • Schaumburg, IL 60173
 Tel: 630.994.2600 • Fax: 312.733.5612

Bowman
 CONSULTING

REVISIONS		
NO.	DATE	DESCRIPTION

75TH STREET IMPROVEMENTS - DUPAGE COUNTY
EXHIBIT 3
REC MAP

SHT NO. 4
DRAWING NO.
4 OF 4

APPENDICES

APPENDIX A	Historical Topographic Maps
APPENDIX B	Historical Aerial Photographs
APPENDIX C	Sanborn Fire Insurance Maps
APPENDIX D	Regulatory Database Information
APPENDIX E	Freedom of Information Act Requests/Responses
APPENDIX F	Site Photographs

APPENDIX A

Historical Topographic Maps

75th Street PESA

75th Street

Naperville, IL 60540

Inquiry Number: 5654648.4

May 16, 2019

EDR Historical Topo Map Report

with QuadMatch™



6 Armstrong Road, 4th floor
Shelton, CT 06484
Toll Free: 800.352.0050
www.edrnet.com

EDR Historical Topo Map Report

05/16/19

Site Name:

75th Street PESA
75th Street
Naperville, IL 60540
EDR Inquiry # 5654648.4

Client Name:

GSG Environmental Group, LLC.
623 Cooper Court
SCHAUMBURG, IL 60173
Contact: Jessica Vacala



EDR Topographic Map Library has been searched by EDR and maps covering the target property location as provided by GSG Environmental Group, LLC. were identified for the years listed below. EDR's Historical Topo Map Report is designed to assist professionals in evaluating potential liability on a target property resulting from past activities. EDR's Historical Topo Map Report includes a search of a collection of public and private color historical topographic maps, dating back to the late 1800s.

Search Results:**Coordinates:**

P.O.#	NA	Latitude:	41.74775 41° 44' 52" North
Project:	75th Street PESA	Longitude:	-88.163935 -88° 9' 50" West
		UTM Zone:	Zone 16 North
		UTM X Meters:	403225.14
		UTM Y Meters:	4622424.37
		Elevation:	705.00' above sea level

Maps Provided:

2012	1948
1998	1923
1993	1908
1980	1892
1972, 1973	
1962	
1954	
1953, 1954	

Disclaimer - Copyright and Trademark Notice

This Report contains certain information obtained from a variety of public and other sources reasonably available to Environmental Data Resources, Inc. It cannot be concluded from this Report that coverage information for the target and surrounding properties does not exist from other sources. NO WARRANTY EXPRESSED OR IMPLIED, IS MADE WHATSOEVER IN CONNECTION WITH THIS REPORT. ENVIRONMENTAL DATA RESOURCES, INC. SPECIFICALLY DISCLAIMS THE MAKING OF ANY SUCH WARRANTIES, INCLUDING WITHOUT LIMITATION, MERCHANTABILITY OR FITNESS FOR A PARTICULAR USE OR PURPOSE. ALL RISK IS ASSUMED BY THE USER. IN NO EVENT SHALL ENVIRONMENTAL DATA RESOURCES, INC. BE LIABLE TO ANYONE, WHETHER ARISING OUT OF ERRORS OR OMISSIONS, NEGLIGENCE, ACCIDENT OR ANY OTHER CAUSE, FOR ANY LOSS OF DAMAGE, INCLUDING, WITHOUT LIMITATION, SPECIAL, INCIDENTAL, CONSEQUENTIAL, OR EXEMPLARY DAMAGES. ANY LIABILITY ON THE PART OF ENVIRONMENTAL DATA RESOURCES, INC. IS STRICTLY LIMITED TO A REFUND OF THE AMOUNT PAID FOR THIS REPORT. Purchaser accepts this Report "AS IS". Any analyses, estimates, ratings, environmental risk levels or risk codes provided in this Report are provided for illustrative purposes only, and are not intended to provide, nor should they be interpreted as providing any facts regarding, or prediction or forecast of, any environmental risk for any property. Only a Phase I Environmental Site Assessment performed by an environmental professional can provide information regarding the environmental risk for any property. Additionally, the information provided in this Report is not to be construed as legal advice.

Copyright 2019 by Environmental Data Resources, Inc. All rights reserved. Reproduction in any media or format, in whole or in part, of any report or map of Environmental Data Resources, Inc., or its affiliates, is prohibited without prior written permission.

EDR and its logos (including Sanborn and Sanborn Map) are trademarks of Environmental Data Resources, Inc. or its affiliates. All other trademarks used herein are the property of their respective owners.

Topo Sheet Key

This EDR Topo Map Report is based upon the following USGS topographic map sheets.

2012 Source Sheets

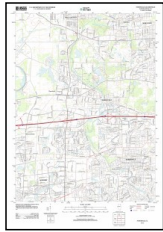

Naperville
2012
7.5-minute, 24000

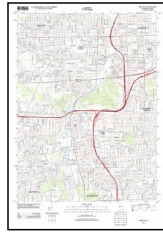

Wheaton
2012
7.5-minute, 24000

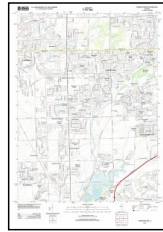

Normantown
2012
7.5-minute, 24000

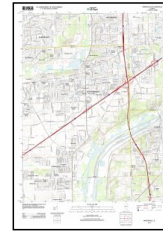

Romeoville
2012
7.5-minute, 24000

1998 Source Sheets

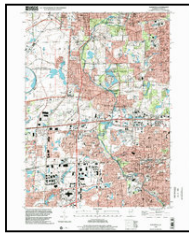

Naperville
1998
7.5-minute, 24000
Aerial Photo Revised 1998



Romeoville
1998
7.5-minute, 24000
Aerial Photo Revised 1998

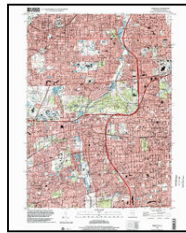

Wheaton
1998
7.5-minute, 24000
Aerial Photo Revised 1998

1993 Source Sheets

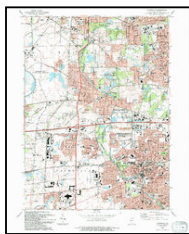

Naperville
1993
7.5-minute, 24000
Aerial Photo Revised 1988



Wheaton
1993
7.5-minute, 24000
Aerial Photo Revised 1988

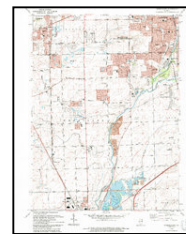

Normantown
1993
7.5-minute, 24000
Aerial Photo Revised 1988

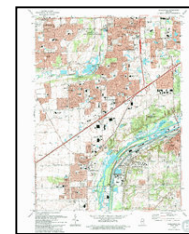

Romeoville
1993
7.5-minute, 24000
Aerial Photo Revised 1988

1980 Source Sheets

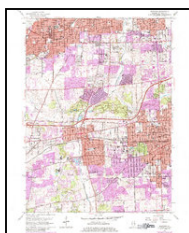

Wheaton
1980
7.5-minute, 24000
Aerial Photo Revised 1978

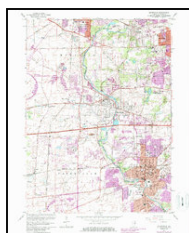

Naperville
1980
7.5-minute, 24000
Aerial Photo Revised 1978

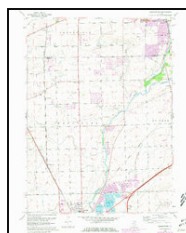

Normantown
1980
7.5-minute, 24000
Aerial Photo Revised 1978

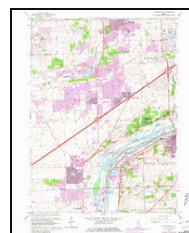

Romeoville
1980
7.5-minute, 24000
Aerial Photo Revised 1978

Topo Sheet Key

This EDR Topo Map Report is based upon the following USGS topographic map sheets.

1972, 1973 Source Sheets

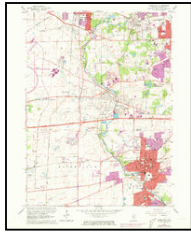

Naperville
1972
7.5-minute, 24000
Aerial Photo Revised 1962

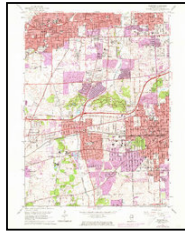

Wheaton
1972
7.5-minute, 24000
Aerial Photo Revised 1972

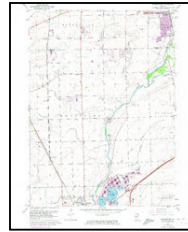

Normantown
1973
7.5-minute, 24000
Aerial Photo Revised 1973

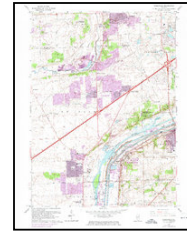

Romeoville
1973
7.5-minute, 24000
Aerial Photo Revised 1973

1962 Source Sheets



Normantown
1962
7.5-minute, 24000
Aerial Photo Revised 1952

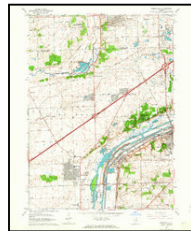

Romeoville
1962
7.5-minute, 24000
Aerial Photo Revised 1952

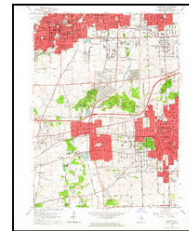

Wheaton
1962
7.5-minute, 24000
Aerial Photo Revised 1952

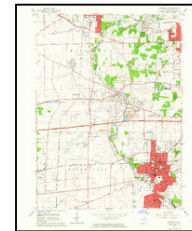

Naperville
1962
7.5-minute, 24000
Aerial Photo Revised 1962

1954 Source Sheets



Wheaton
1954
15-minute, 62500
Aerial Photo Revised 1952

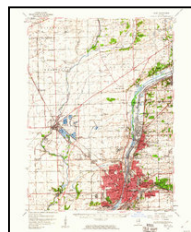

Joliet
1954
15-minute, 62500
Aerial Photo Revised 1952

1953, 1954 Source Sheets

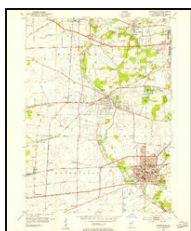

Naperville
1953
7.5-minute, 24000
Aerial Photo Revised 1952

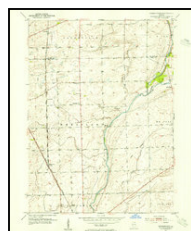

Normantown
1953
7.5-minute, 24000
Aerial Photo Revised 1952

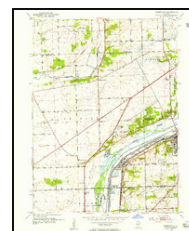

Romeoville
1954
7.5-minute, 24000
Aerial Photo Revised 1952

Topo Sheet Key

This EDR Topo Map Report is based upon the following USGS topographic map sheets.

1948 Source Sheets

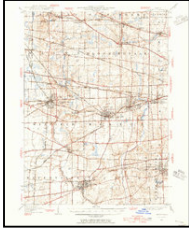

Wheaton
1948
15-minute, 62500

1923 Source Sheets



Joliet
1923
15-minute, 62500

1908 Source Sheets

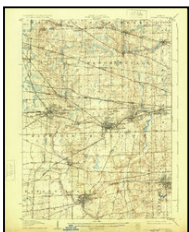

Weaton
1908
15-minute, 62500

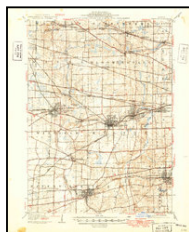

Wheaton
1908
15-minute, 62500

1892 Source Sheets

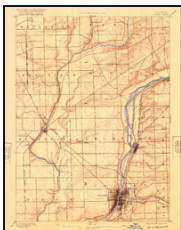

Joliet
1892
15-minute, 62500

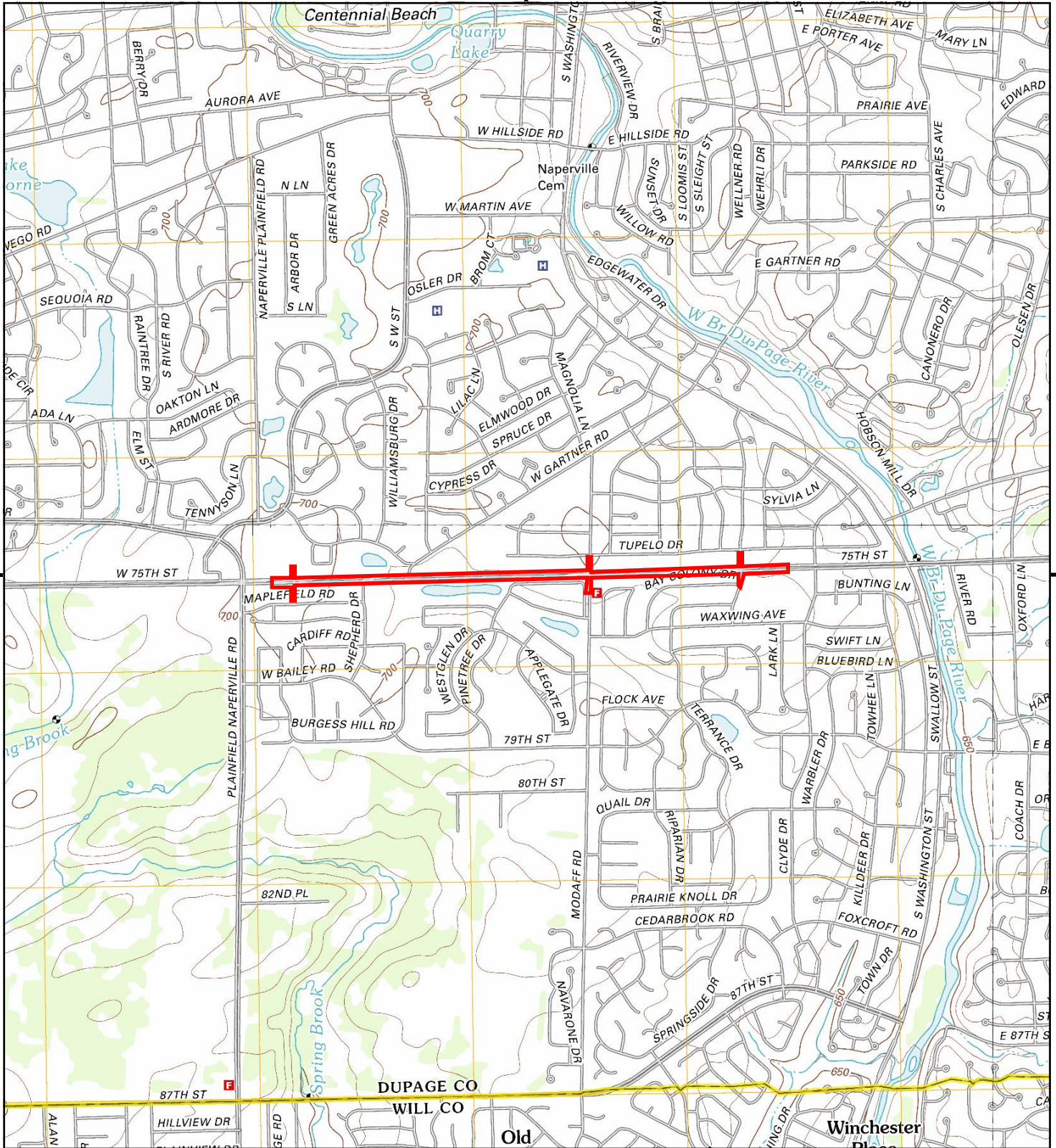

This report includes information from the following map sheet(s).

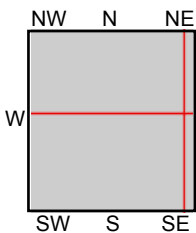

TP, Normantown, 2012, 7.5-minute
 NE, Wheaton, 2012, 7.5-minute
 SE, Romeoville, 2012, 7.5-minute
 NW, Naperville, 2012, 7.5-minute

SITE NAME: 75th Street PESA
ADDRESS: 75th Street
 Naperville, IL 60540
CLIENT: GSG Environmental Group, LLC.



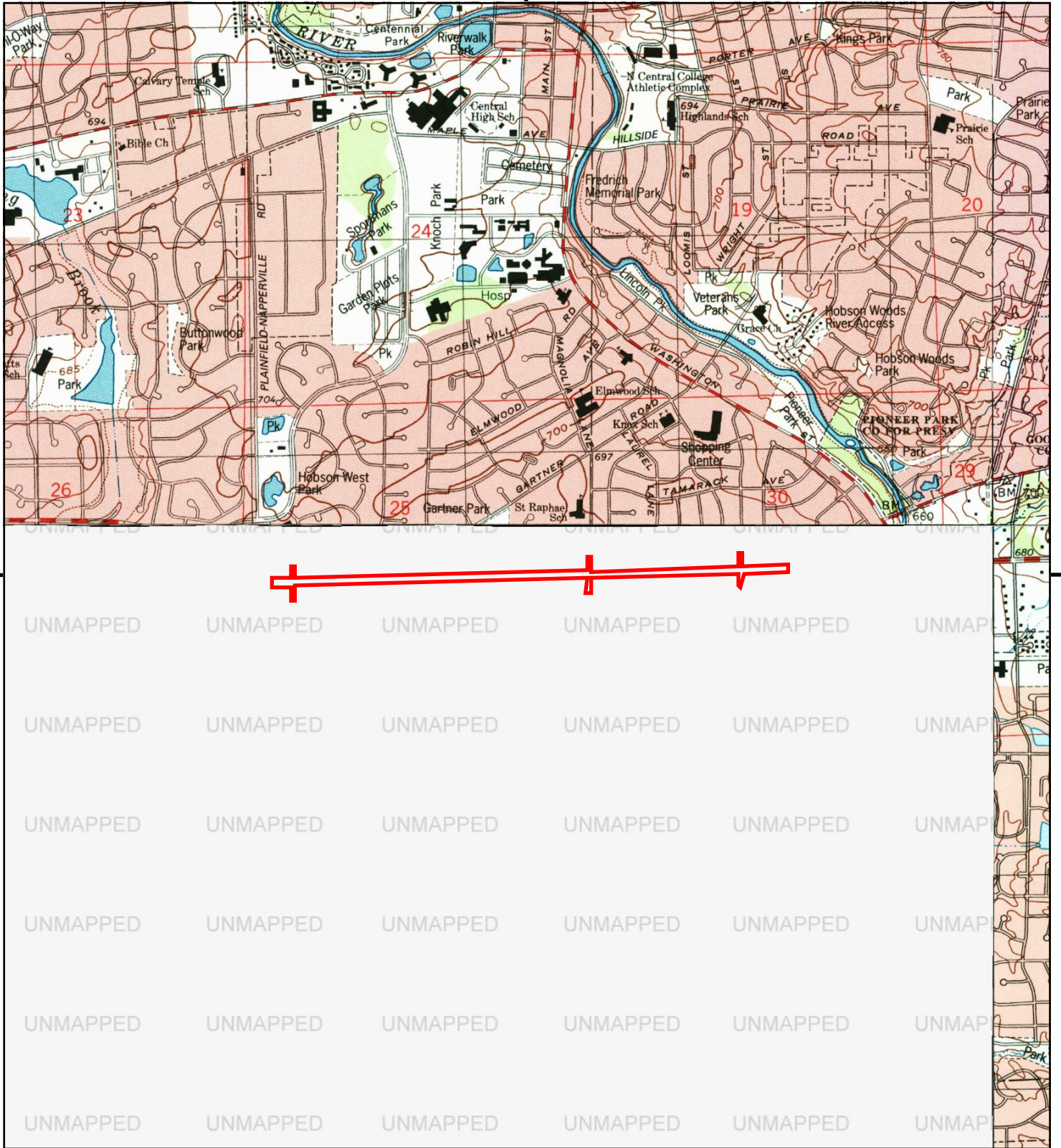

This report includes information from the following map sheet(s).

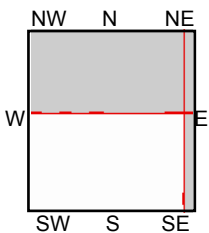

NE, Wheaton, 1998, 7.5-minute
 SE, Romeoville, 1998, 7.5-minute
 NW, Naperville, 1998, 7.5-minute

SITE NAME: 75th Street PESA
ADDRESS: 75th Street
 Naperville, IL 60540
CLIENT: GSG Environmental Group, LLC.



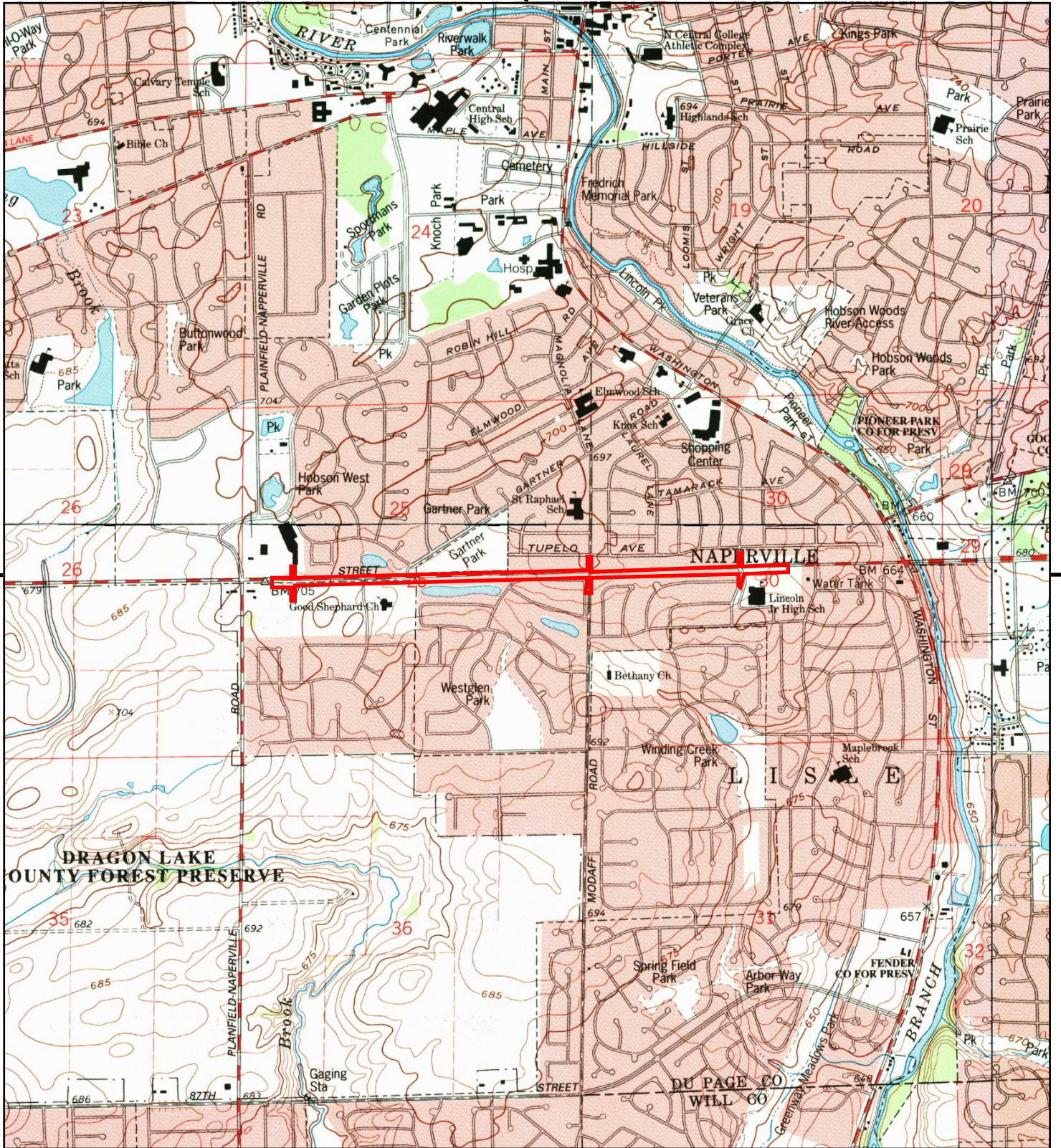

This report includes information from the following map sheet(s).

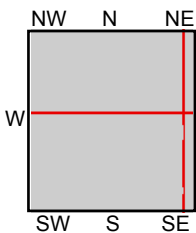

TP, Normantown, 1993, 7.5-minute
 NE, Wheaton, 1993, 7.5-minute
 SE, Romeoville, 1993, 7.5-minute
 NW, Naperville, 1993, 7.5-minute

SITE NAME: 75th Street PESA
 ADDRESS: 75th Street
 Naperville, IL 60540
 CLIENT: GSG Environmental Group, LLC.



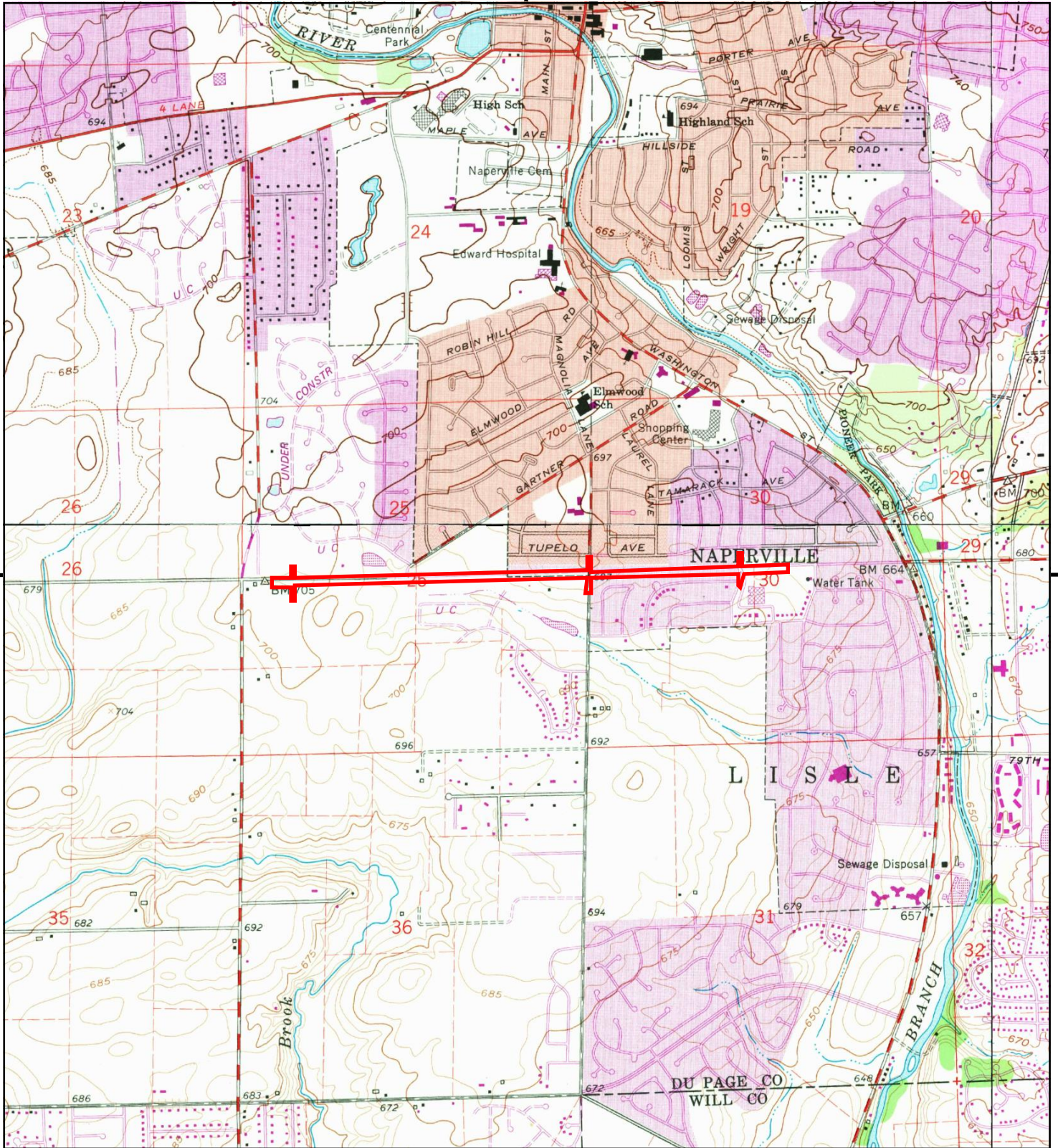

This report includes information from the following map sheet(s).

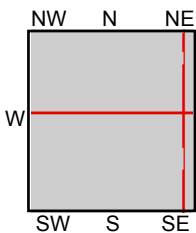

TP, Normantown, 1980, 7.5-minute
 NE, Wheaton, 1980, 7.5-minute
 SE, Romeoville, 1980, 7.5-minute
 NW, Naperville, 1980, 7.5-minute

SITE NAME: 75th Street PESA
ADDRESS: 75th Street
 Naperville, IL 60540
CLIENT: GSG Environmental Group, LLC.



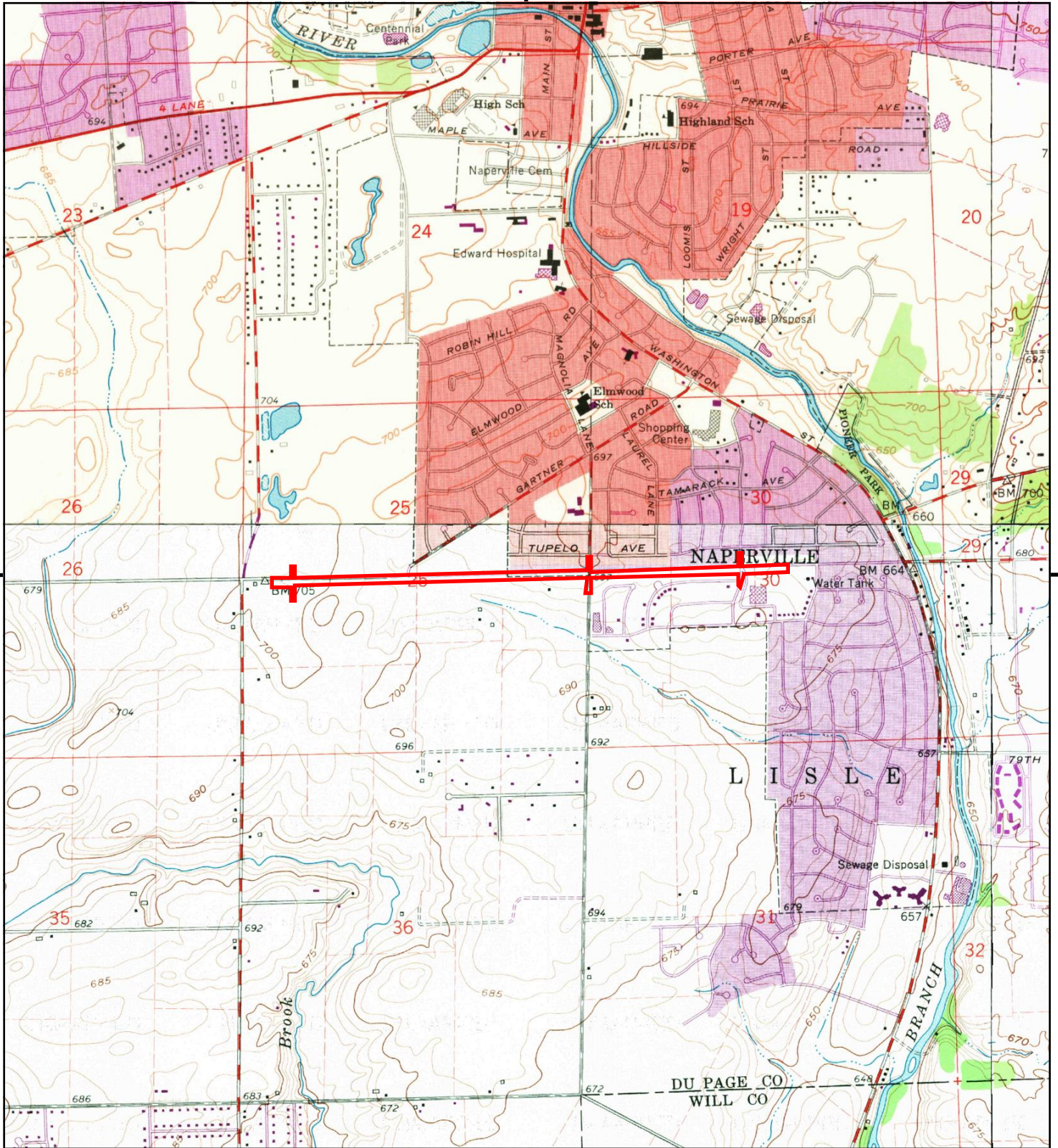

This report includes information from the following map sheet(s).

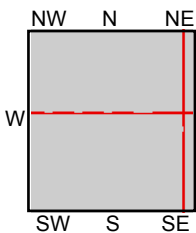

TP, Normantown, 1973, 7.5-minute
NE, Wheaton, 1972, 7.5-minute
SE, Romeoville, 1973, 7.5-minute
NW, Naperville, 1972, 7.5-minute

SITE NAME: 75th Street PESA
ADDRESS: 75th Street
Naperville, IL 60540
CLIENT: GSG Environmental Group, LLC.



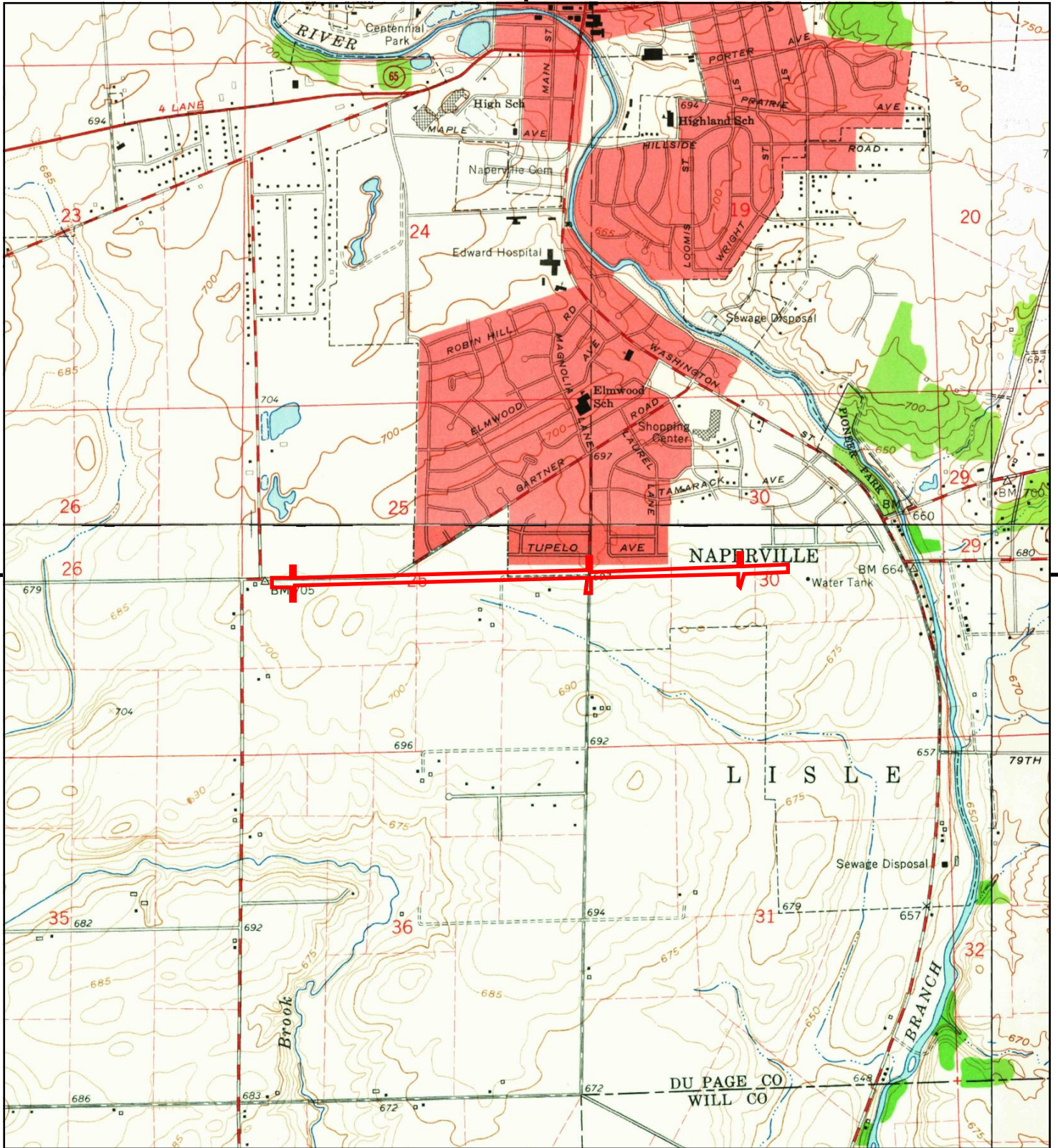

This report includes information from the following map sheet(s).

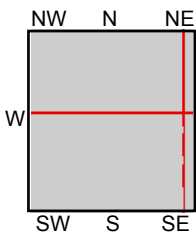

TP, Normantown, 1962, 7.5-minute
 NE, Wheaton, 1962, 7.5-minute
 SE, Romeoville, 1962, 7.5-minute
 NW, Naperville, 1962, 7.5-minute

SITE NAME: 75th Street PESA
 ADDRESS: 75th Street
 Naperville, IL 60540
 CLIENT: GSG Environmental Group, LLC.



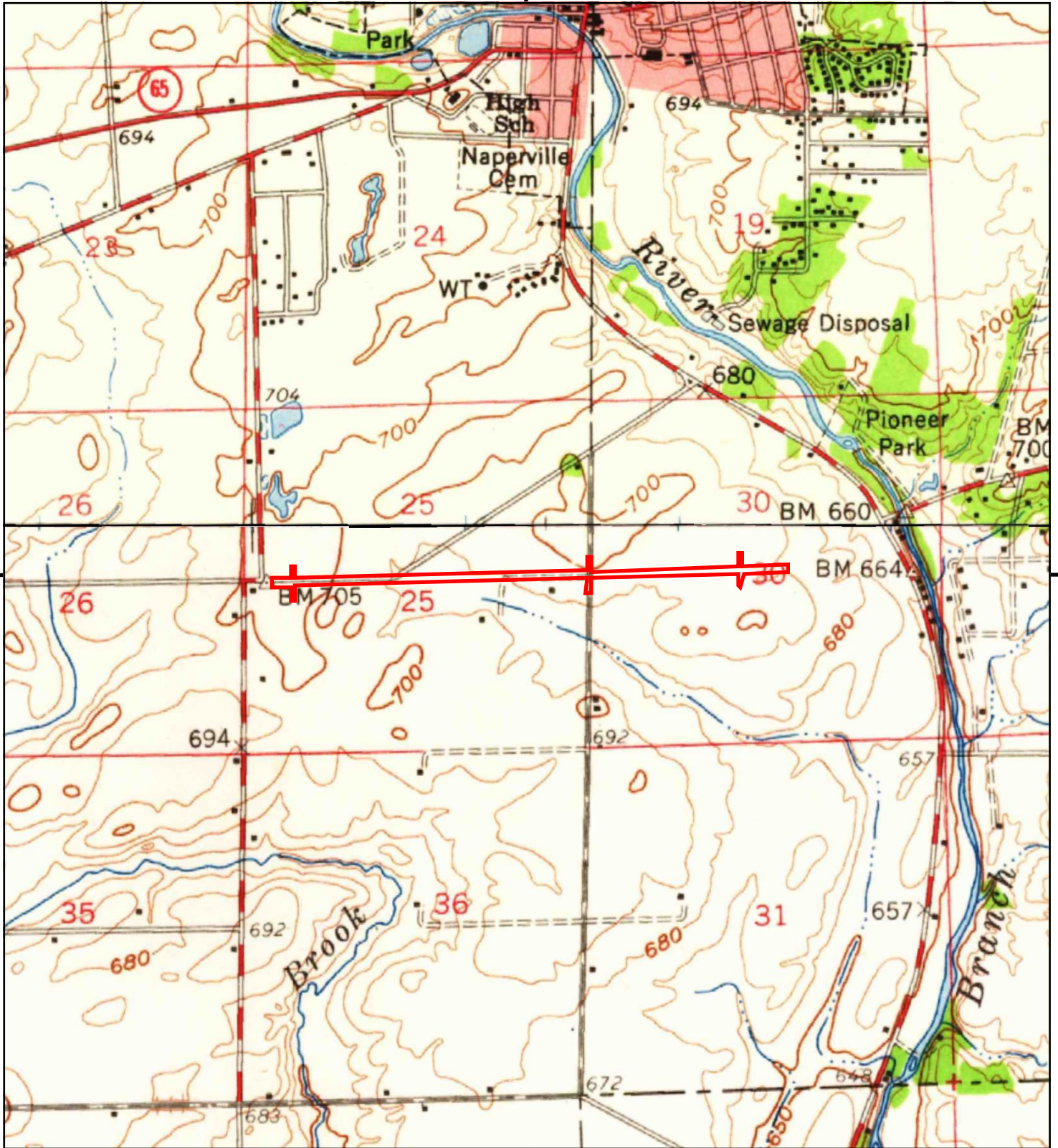

This report includes information from the following map sheet(s).

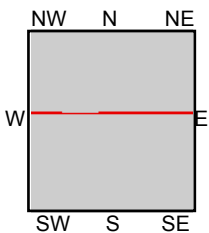

TP, Joliet, 1954, 15-minute
N, Wheaton, 1954, 15-minute

SITE NAME: 75th Street PESA
ADDRESS: 75th Street
Naperville, IL 60540
CLIENT: GSG Environmental Group, LLC.



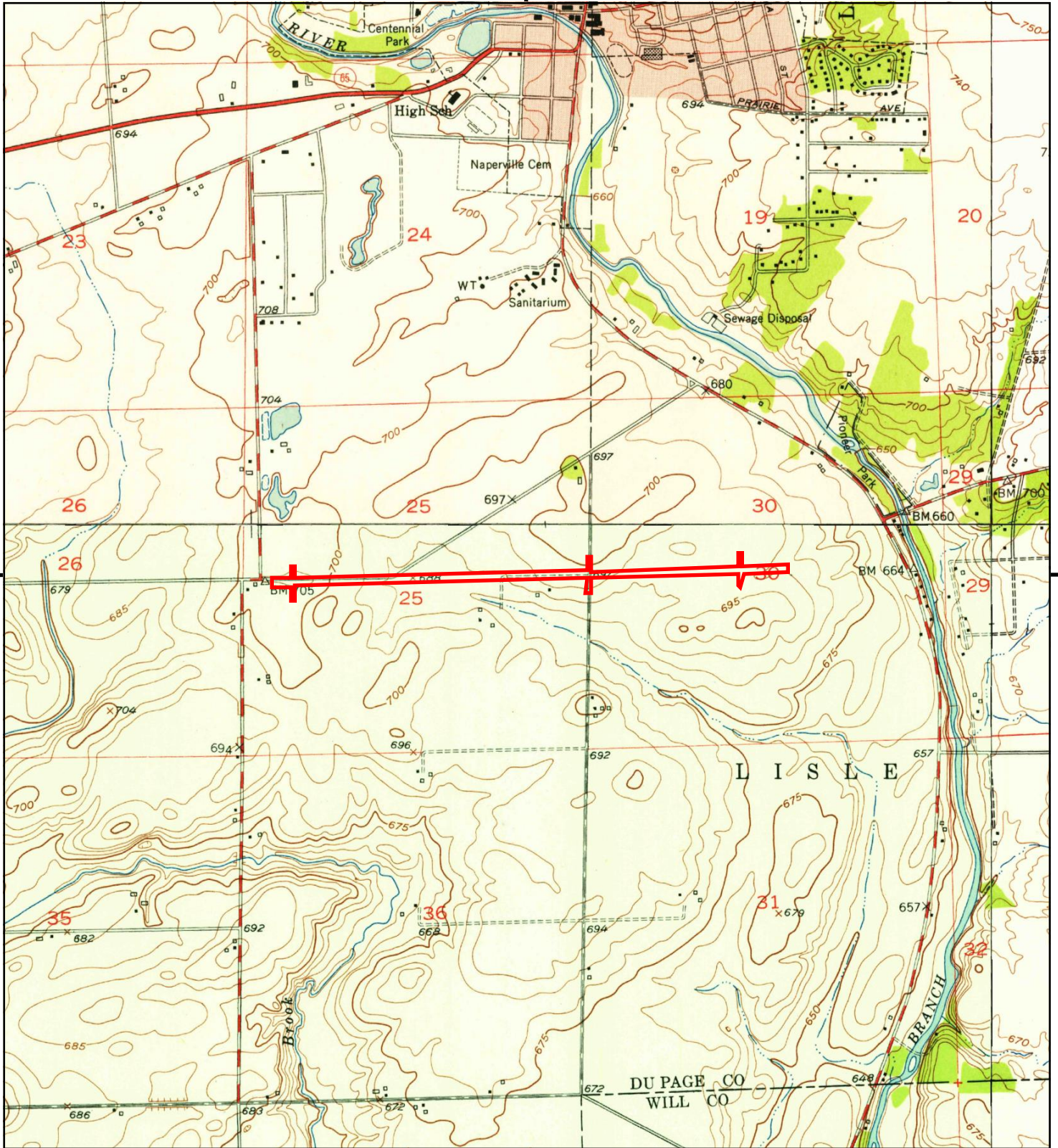

This report includes information from the following map sheet(s).

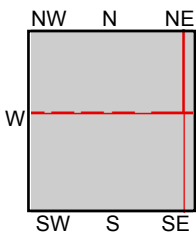

TP, Normantown, 1953, 7.5-minute
 NE, Wheaton, 1954, 7.5-minute
 SE, Romeoville, 1954, 7.5-minute
 NW, Naperville, 1953, 7.5-minute

SITE NAME: 75th Street PESA
ADDRESS: 75th Street
 Naperville, IL 60540
CLIENT: GSG Environmental Group, LLC.



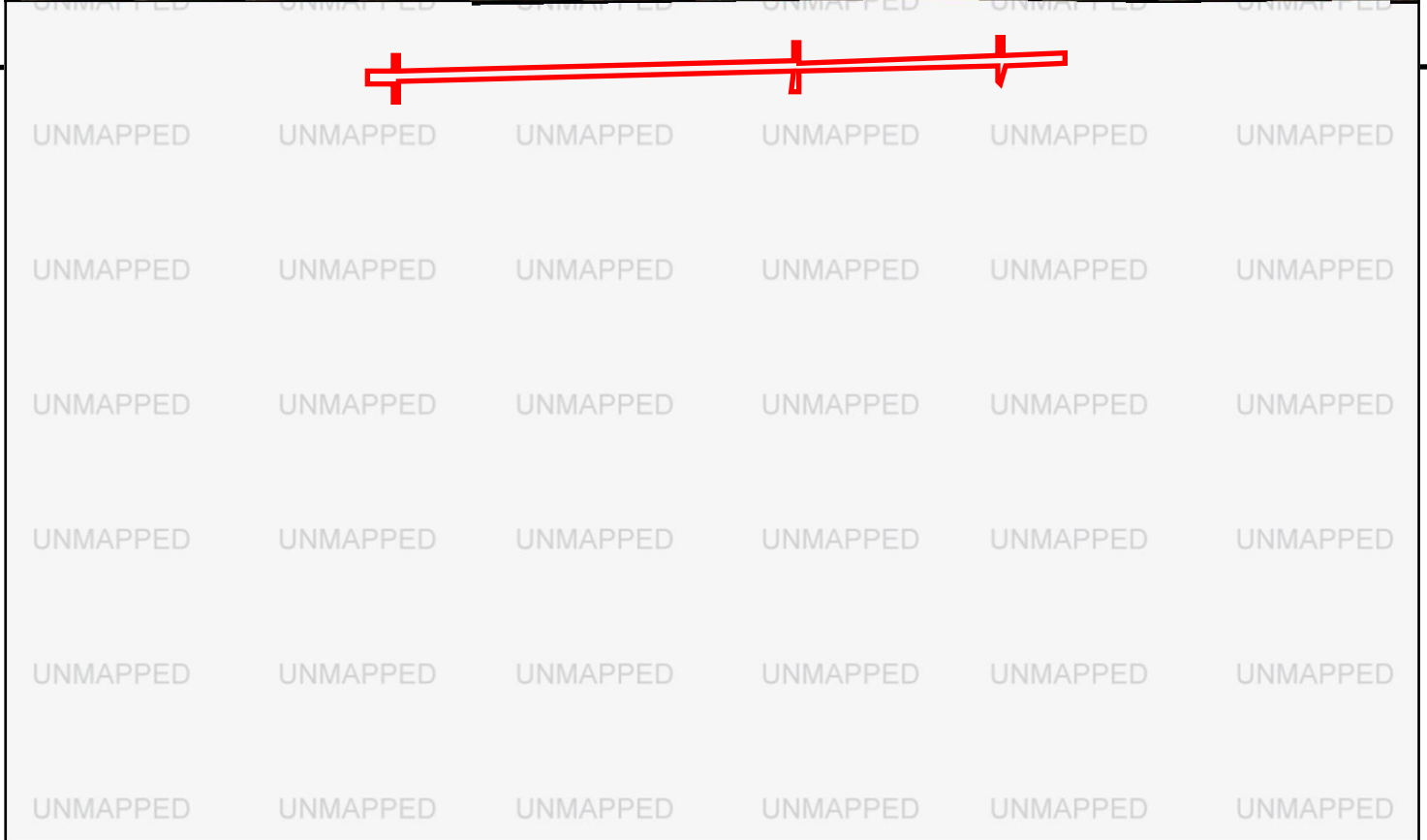
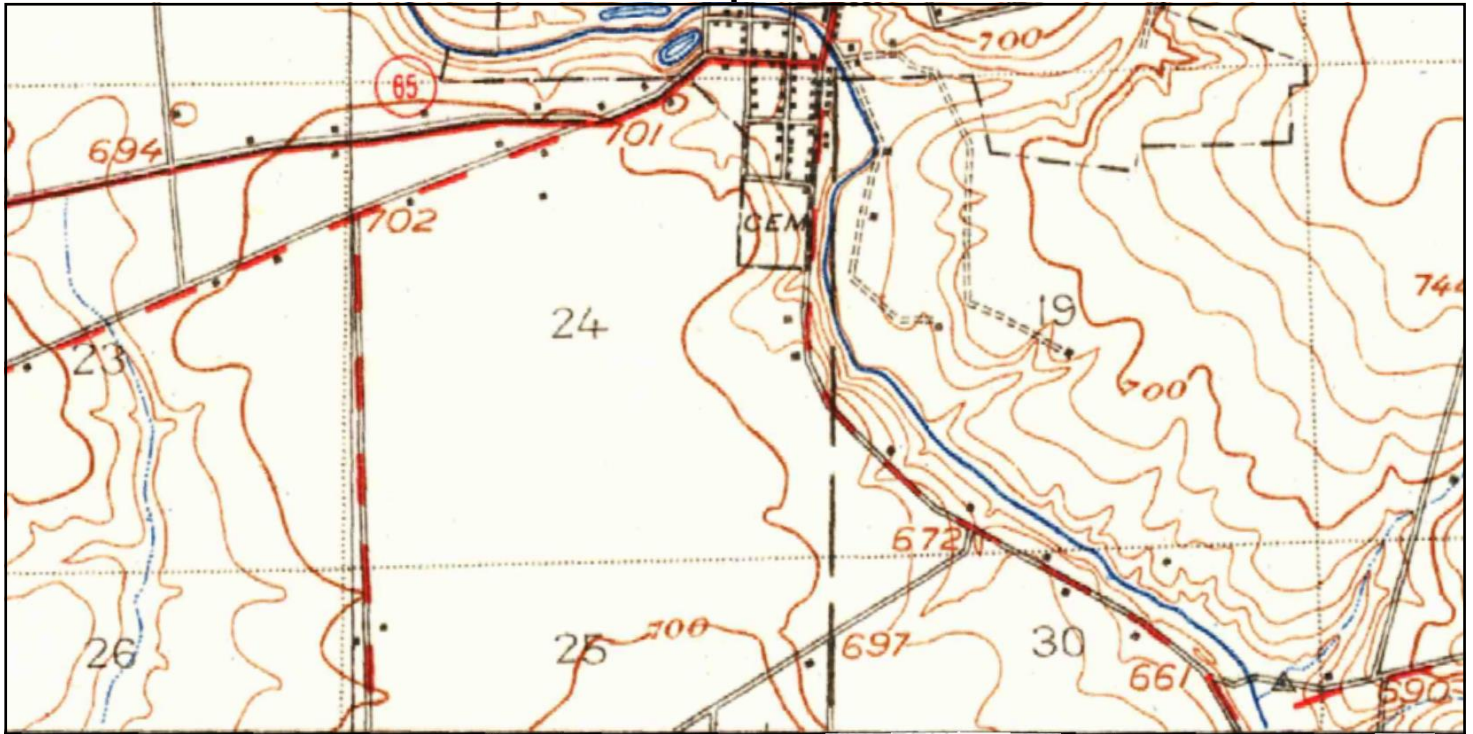

This report includes information from the following map sheet(s).

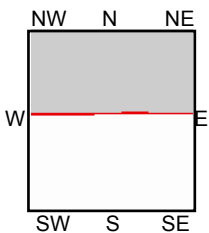
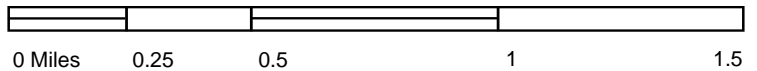

N, Wheaton, 1948, 15-minute

SITE NAME: 75th Street PESA
 ADDRESS: 75th Street
 Naperville, IL 60540
 CLIENT: GSG Environmental Group, LLC.



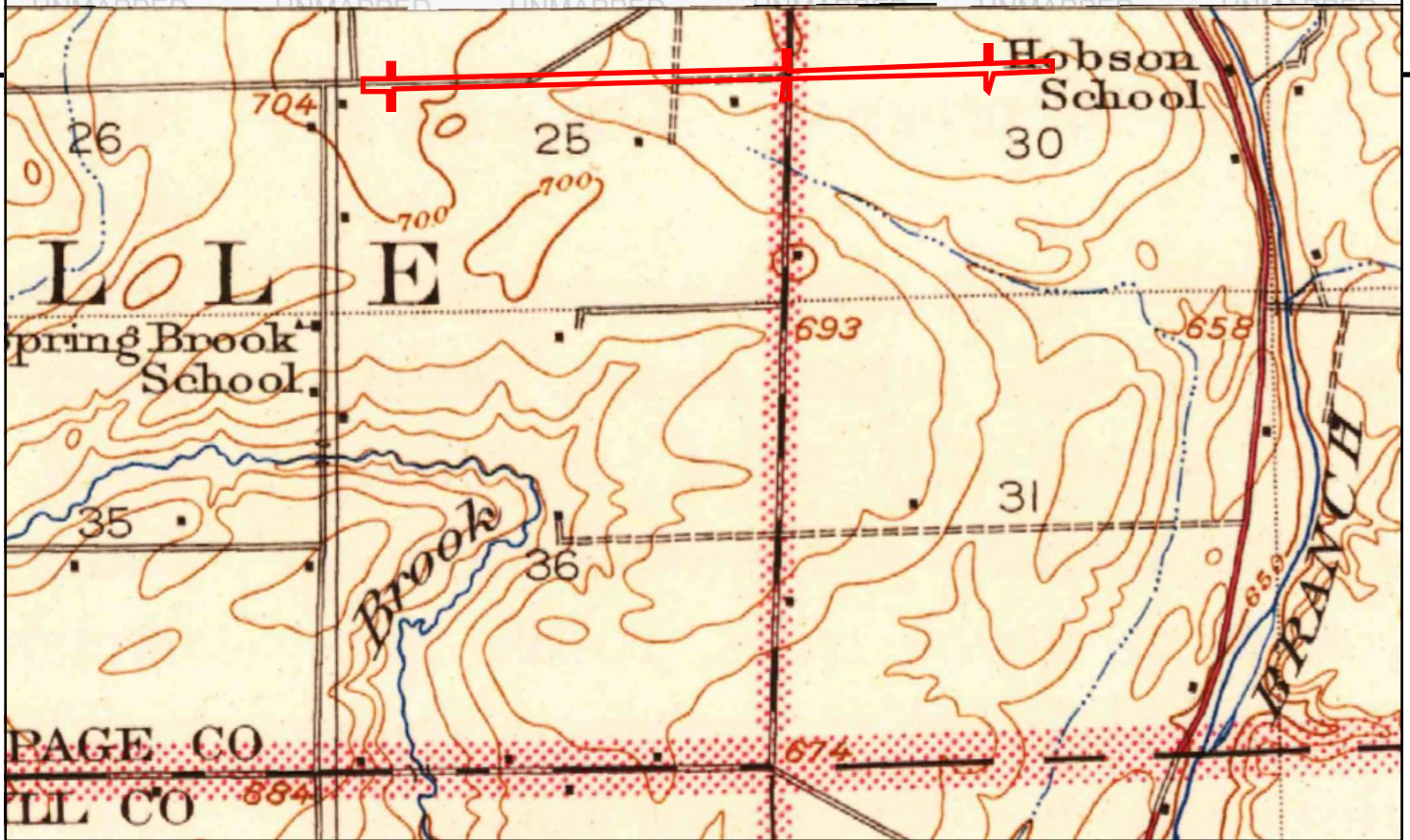
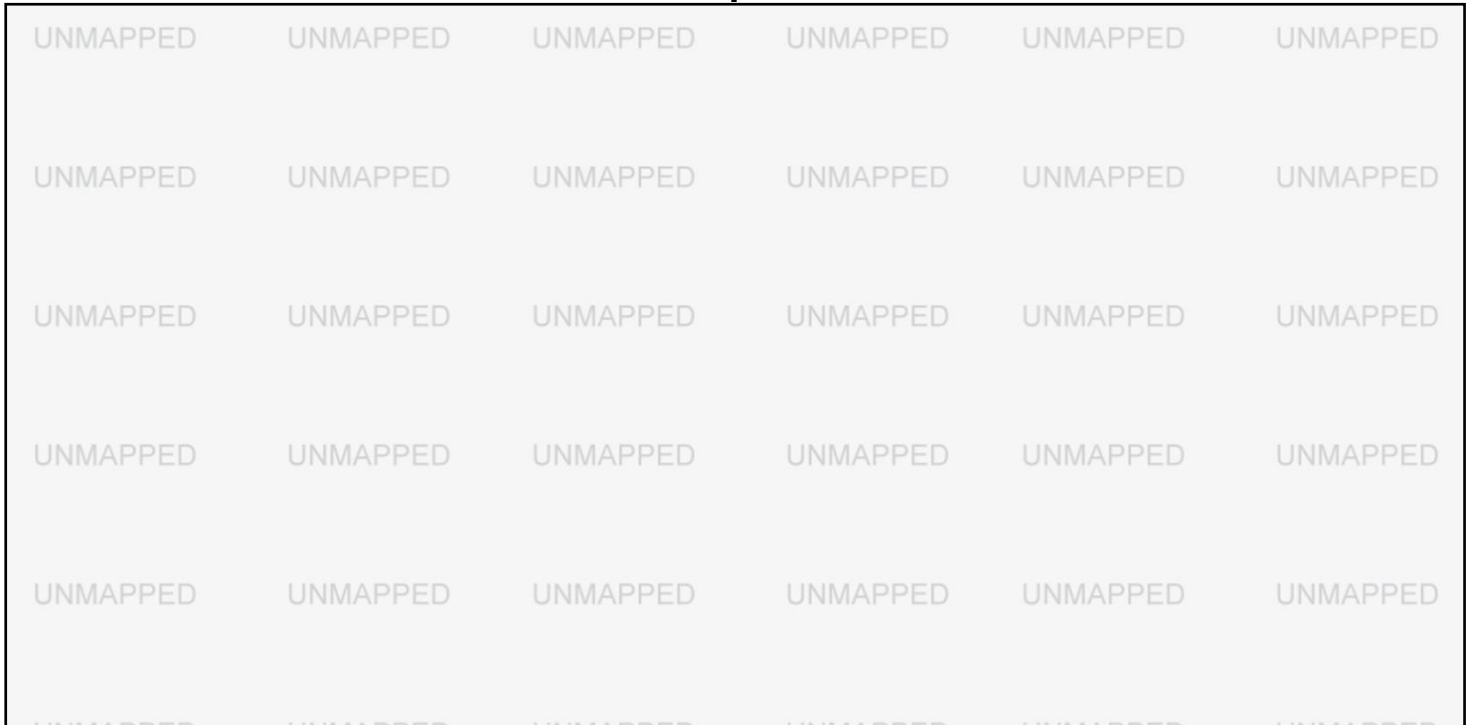

This report includes information from the following map sheet(s).

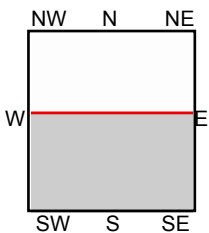
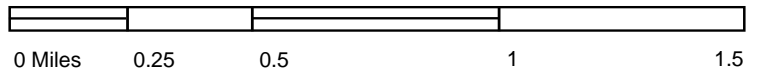

TP, Joliet, 1923, 15-minute

SITE NAME: 75th Street PESA
 ADDRESS: 75th Street
 Naperville, IL 60540
 CLIENT: GSG Environmental Group, LLC.



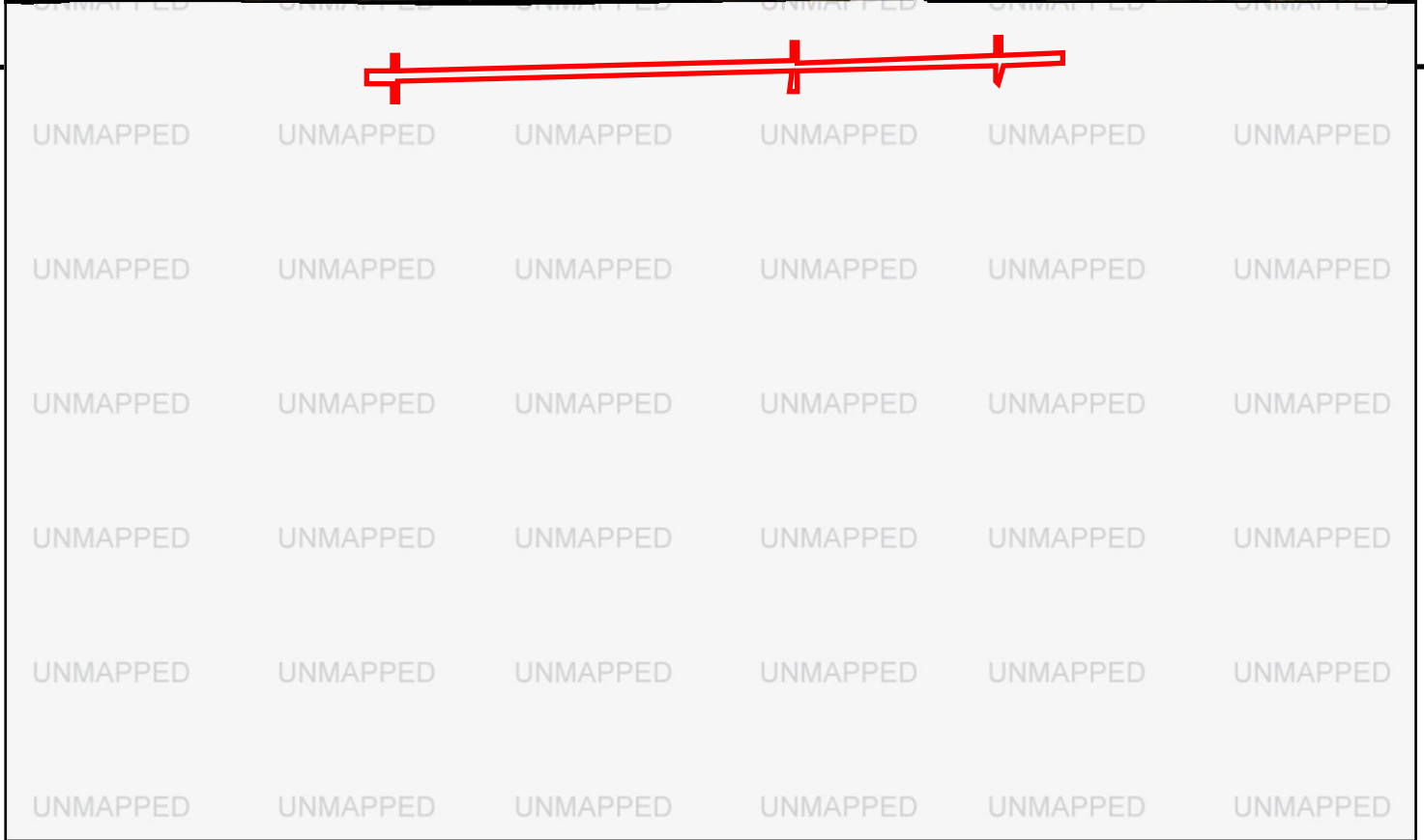
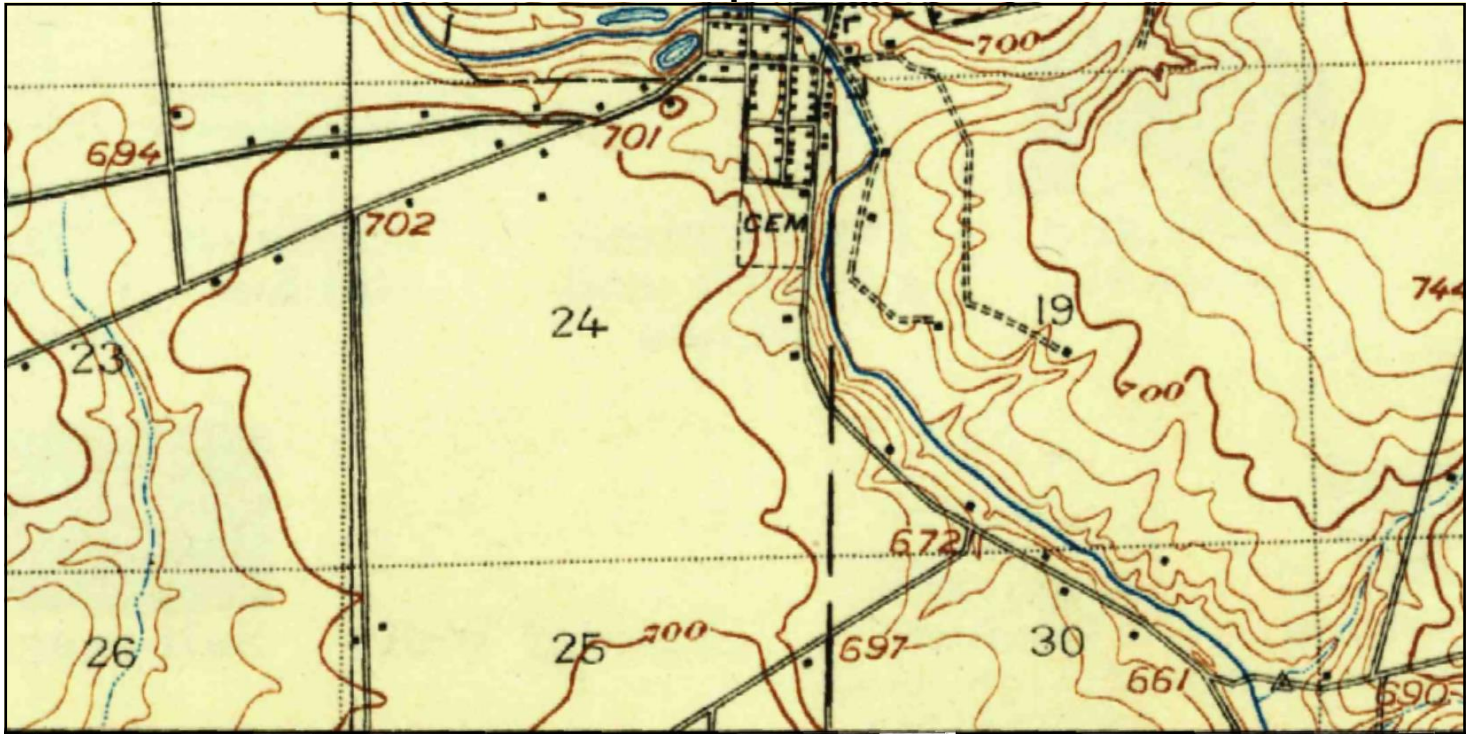

This report includes information from the following map sheet(s).

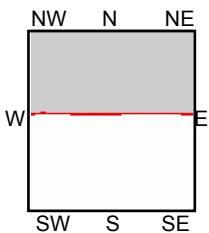

N, Weaton, 1908, 15-minute
N, Wheaton, 1908, 15-minute

SITE NAME: 75th Street PESA
ADDRESS: 75th Street
Naperville, IL 60540
CLIENT: GSG Environmental Group, LLC.



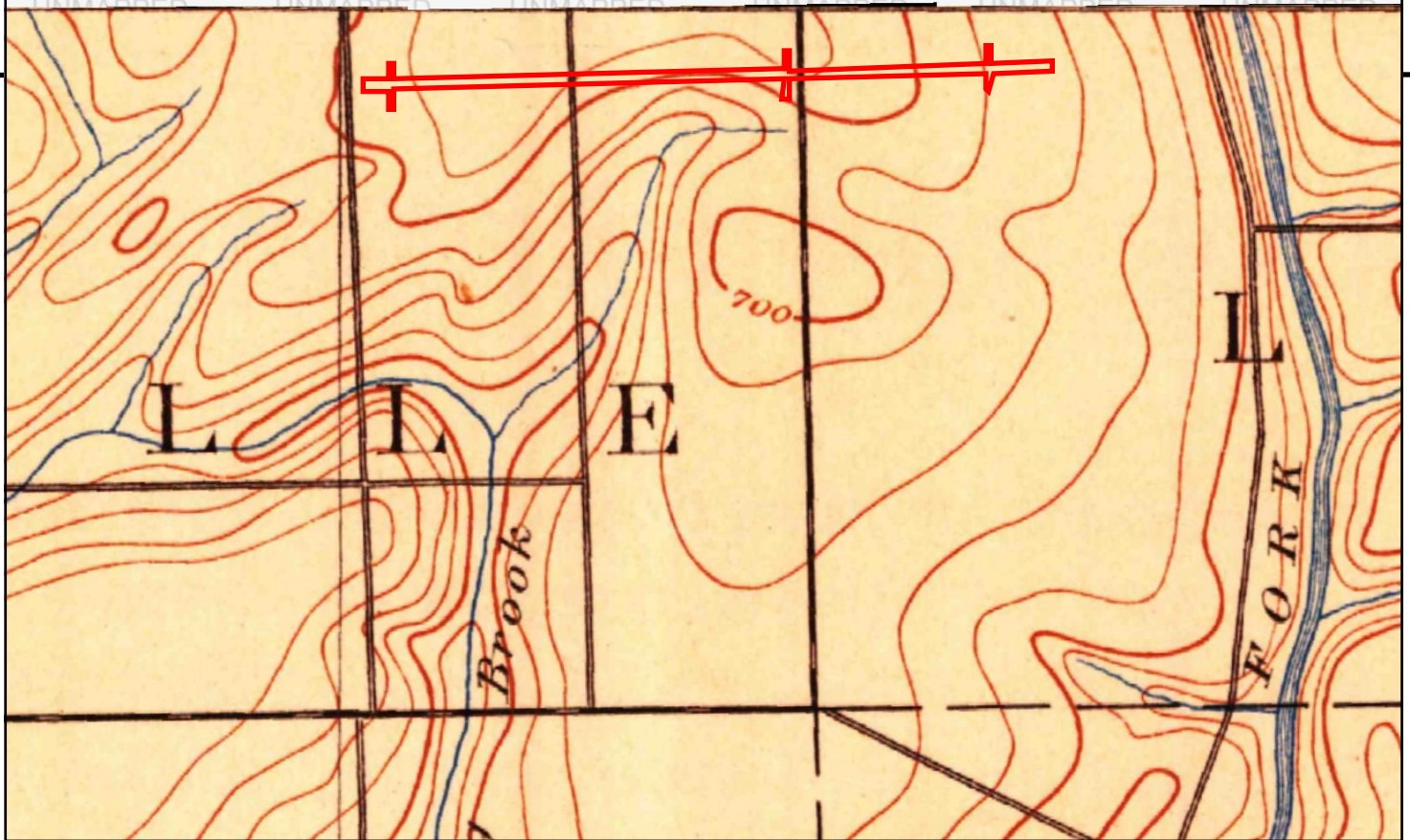
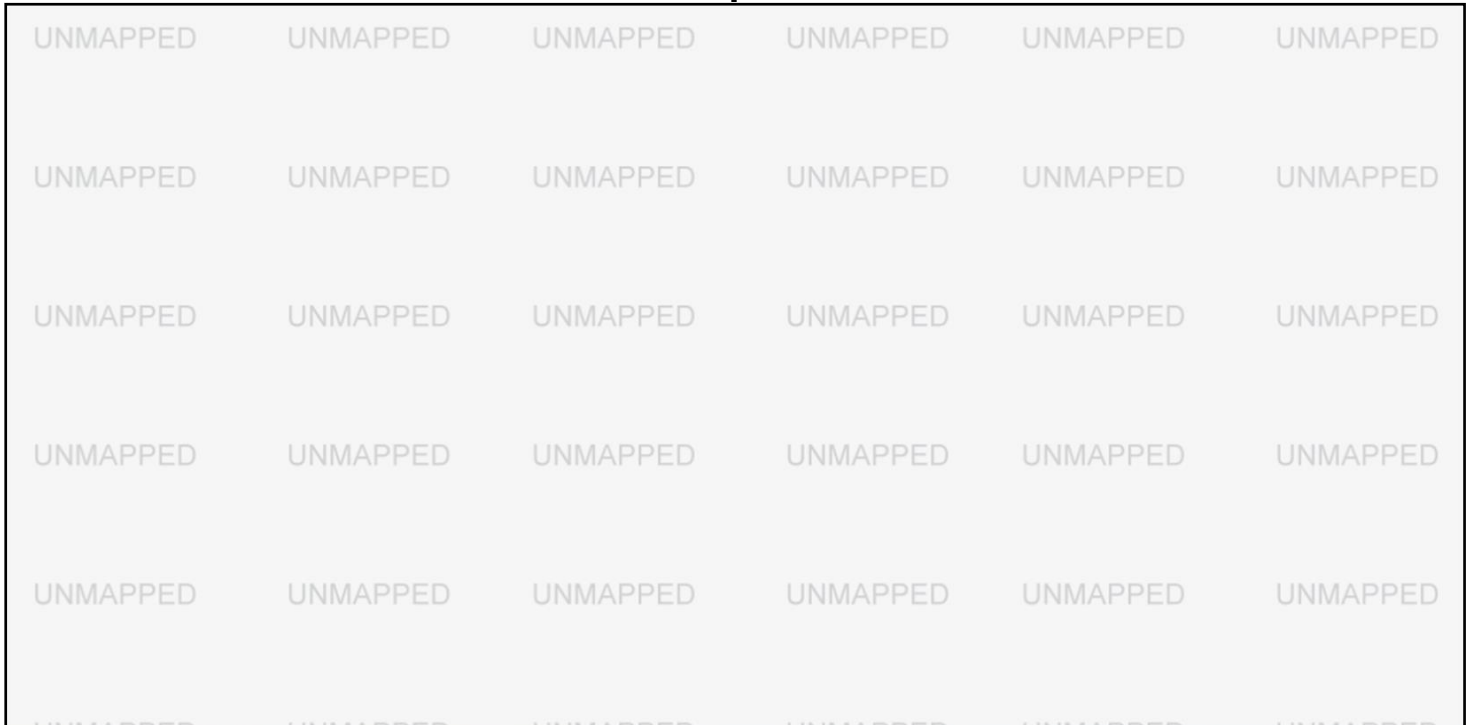

This report includes information from the following map sheet(s).

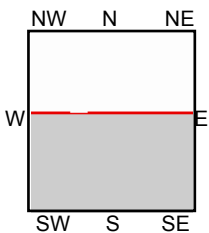
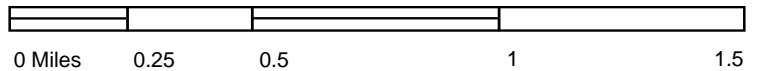

TP, Joliet, 1892, 15-minute

SITE NAME: 75th Street PESA
ADDRESS: 75th Street
Naperville, IL 60540
CLIENT: GSG Environmental Group, LLC.





75th Street

75th Street & Green Road

Naperville, IL 60565

Inquiry Number: 5654648.13

May 16, 2019

EDR Historical Topo Map Report

with QuadMatch™



6 Armstrong Road, 4th floor
Shelton, CT 06484
Toll Free: 800.352.0050
www.edrnet.com

EDR Historical Topo Map Report

05/16/19

Site Name:

75th Street
75th Street & Green Road
Naperville, IL 60565
EDR Inquiry # 5654648.13

Client Name:

GSG Environmental Group, LLC.
623 Cooper Court
SCHAUMBURG, IL 60173
Contact: Jessica Vacala



EDR Topographic Map Library has been searched by EDR and maps covering the target property location as provided by GSG Environmental Group, LLC. were identified for the years listed below. EDR's Historical Topo Map Report is designed to assist professionals in evaluating potential liability on a target property resulting from past activities. EDR's Historical Topo Map Report includes a search of a collection of public and private color historical topographic maps, dating back to the late 1800s.

Search Results:**Coordinates:**

P.O.#	NA	Latitude:	41.749408 41° 44' 58" North
Project:	75th Street PESA	Longitude:	-88.074462 -88° 4' 28" West
		UTM Zone:	Zone 16 North
		UTM X Meters:	410666.74
		UTM Y Meters:	4622511.68
		Elevation:	663.00' above sea level

Maps Provided:

2012	1923
1998	1908
1993	1892
1980	
1972, 1973	
1962	
1954	
1948	

Disclaimer - Copyright and Trademark Notice

This Report contains certain information obtained from a variety of public and other sources reasonably available to Environmental Data Resources, Inc. It cannot be concluded from this Report that coverage information for the target and surrounding properties does not exist from other sources. NO WARRANTY EXPRESSED OR IMPLIED, IS MADE WHATSOEVER IN CONNECTION WITH THIS REPORT. ENVIRONMENTAL DATA RESOURCES, INC. SPECIFICALLY DISCLAIMS THE MAKING OF ANY SUCH WARRANTIES, INCLUDING WITHOUT LIMITATION, MERCHANTABILITY OR FITNESS FOR A PARTICULAR USE OR PURPOSE. ALL RISK IS ASSUMED BY THE USER. IN NO EVENT SHALL ENVIRONMENTAL DATA RESOURCES, INC. BE LIABLE TO ANYONE, WHETHER ARISING OUT OF ERRORS OR OMISSIONS, NEGLIGENCE, ACCIDENT OR ANY OTHER CAUSE, FOR ANY LOSS OF DAMAGE, INCLUDING, WITHOUT LIMITATION, SPECIAL, INCIDENTAL, CONSEQUENTIAL, OR EXEMPLARY DAMAGES. ANY LIABILITY ON THE PART OF ENVIRONMENTAL DATA RESOURCES, INC. IS STRICTLY LIMITED TO A REFUND OF THE AMOUNT PAID FOR THIS REPORT. Purchaser accepts this Report "AS IS". Any analyses, estimates, ratings, environmental risk levels or risk codes provided in this Report are provided for illustrative purposes only, and are not intended to provide, nor should they be interpreted as providing any facts regarding, or prediction or forecast of, any environmental risk for any property. Only a Phase I Environmental Site Assessment performed by an environmental professional can provide information regarding the environmental risk for any property. Additionally, the information provided in this Report is not to be construed as legal advice.

Copyright 2019 by Environmental Data Resources, Inc. All rights reserved. Reproduction in any media or format, in whole or in part, of any report or map of Environmental Data Resources, Inc., or its affiliates, is prohibited without prior written permission.

EDR and its logos (including Sanborn and Sanborn Map) are trademarks of Environmental Data Resources, Inc. or its affiliates. All other trademarks used herein are the property of their respective owners.

Topo Sheet Key

This EDR Topo Map Report is based upon the following USGS topographic map sheets.

2012 Source Sheets

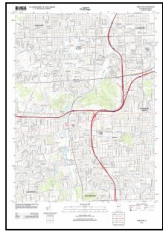

Wheaton
2012
7.5-minute, 24000

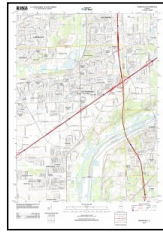

Romeoville
2012
7.5-minute, 24000

1998 Source Sheets



Romeoville
1998
7.5-minute, 24000
Aerial Photo Revised 1998

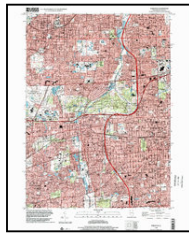

Wheaton
1998
7.5-minute, 24000
Aerial Photo Revised 1998

1993 Source Sheets

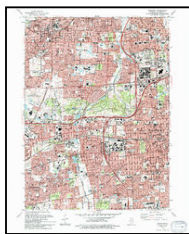

Wheaton
1993
7.5-minute, 24000
Aerial Photo Revised 1988

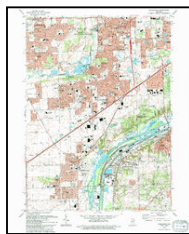

Romeoville
1993
7.5-minute, 24000
Aerial Photo Revised 1988

1980 Source Sheets



Wheaton
1980
7.5-minute, 24000
Aerial Photo Revised 1978

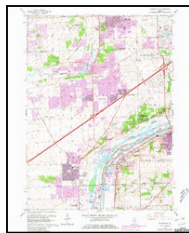

Romeoville
1980
7.5-minute, 24000
Aerial Photo Revised 1978

Topo Sheet Key

This EDR Topo Map Report is based upon the following USGS topographic map sheets.

1972, 1973 Source Sheets

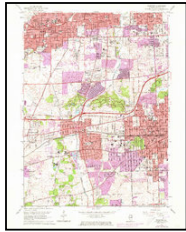

Wheaton
1972
7.5-minute, 24000
Aerial Photo Revised 1972

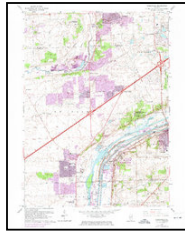

Romeoville
1973
7.5-minute, 24000
Aerial Photo Revised 1973

1962 Source Sheets



Romeoville
1962
7.5-minute, 24000
Aerial Photo Revised 1952

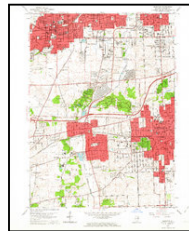

Wheaton
1962
7.5-minute, 24000
Aerial Photo Revised 1952

1954 Source Sheets



Romeoville
1954
7.5-minute, 24000
Aerial Photo Revised 1952

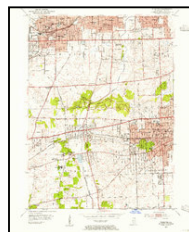

Wheaton
1954
7.5-minute, 24000
Aerial Photo Revised 1952

1948 Source Sheets

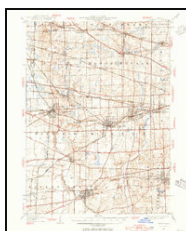

Wheaton
1948
15-minute, 62500

Topo Sheet Key

This EDR Topo Map Report is based upon the following USGS topographic map sheets.

1923 Source Sheets



Joliet
1923
15-minute, 62500

1908 Source Sheets

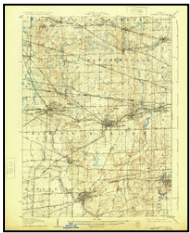

Weaton
1908
15-minute, 62500

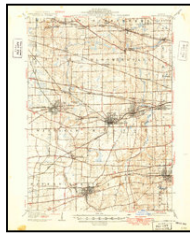

Wheaton
1908
15-minute, 62500

1892 Source Sheets

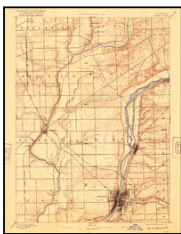

Joliet
1892
15-minute, 62500

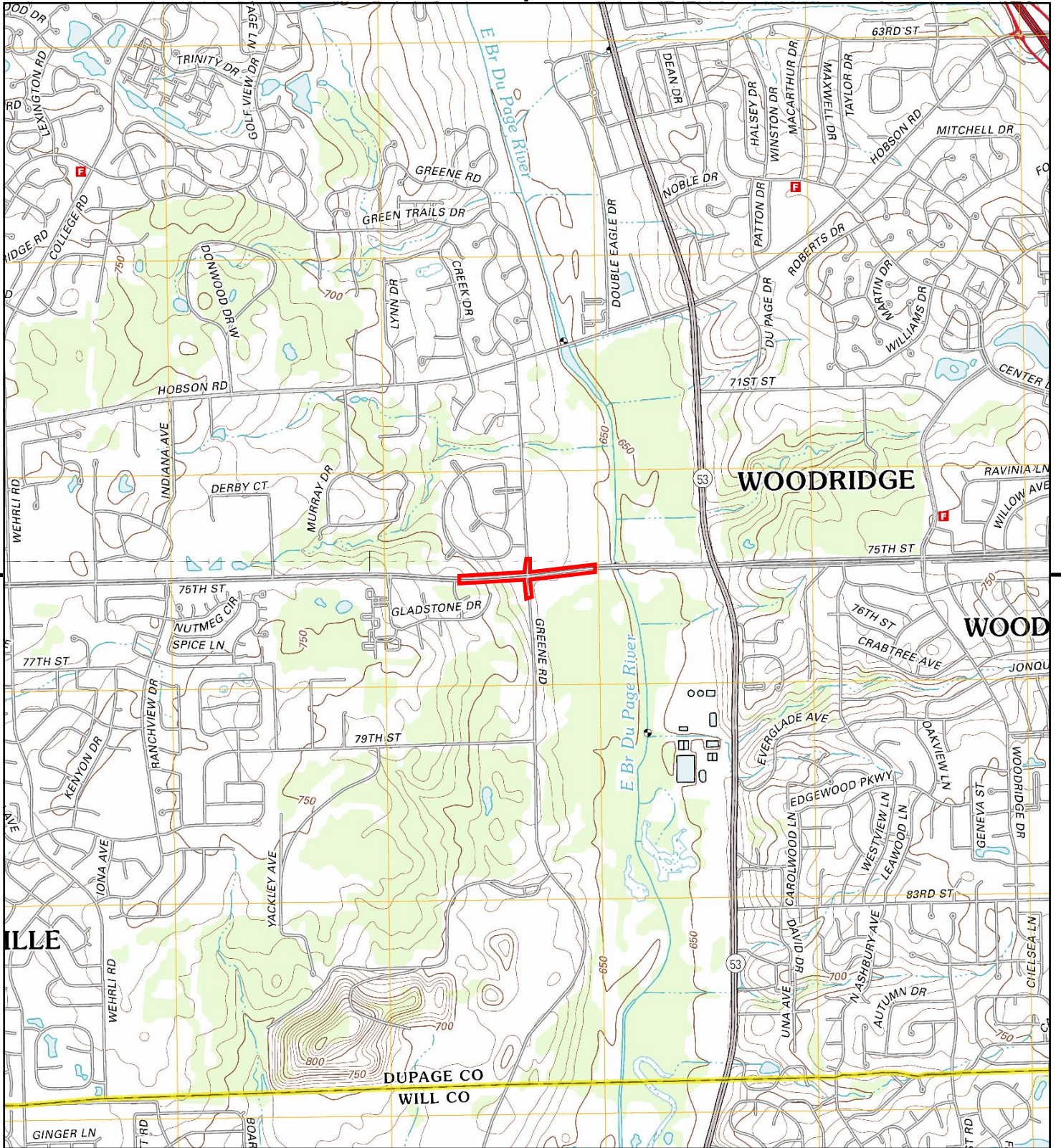

This report includes information from the following map sheet(s).

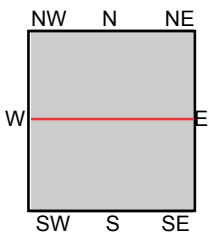

TP, Romeoville, 2012, 7.5-minute
N, Wheaton, 2012, 7.5-minute

SITE NAME: 75th Street
ADDRESS: 75th Street & Green Road
 Naperville, IL 60565
CLIENT: GSG Environmental Group, LLC.



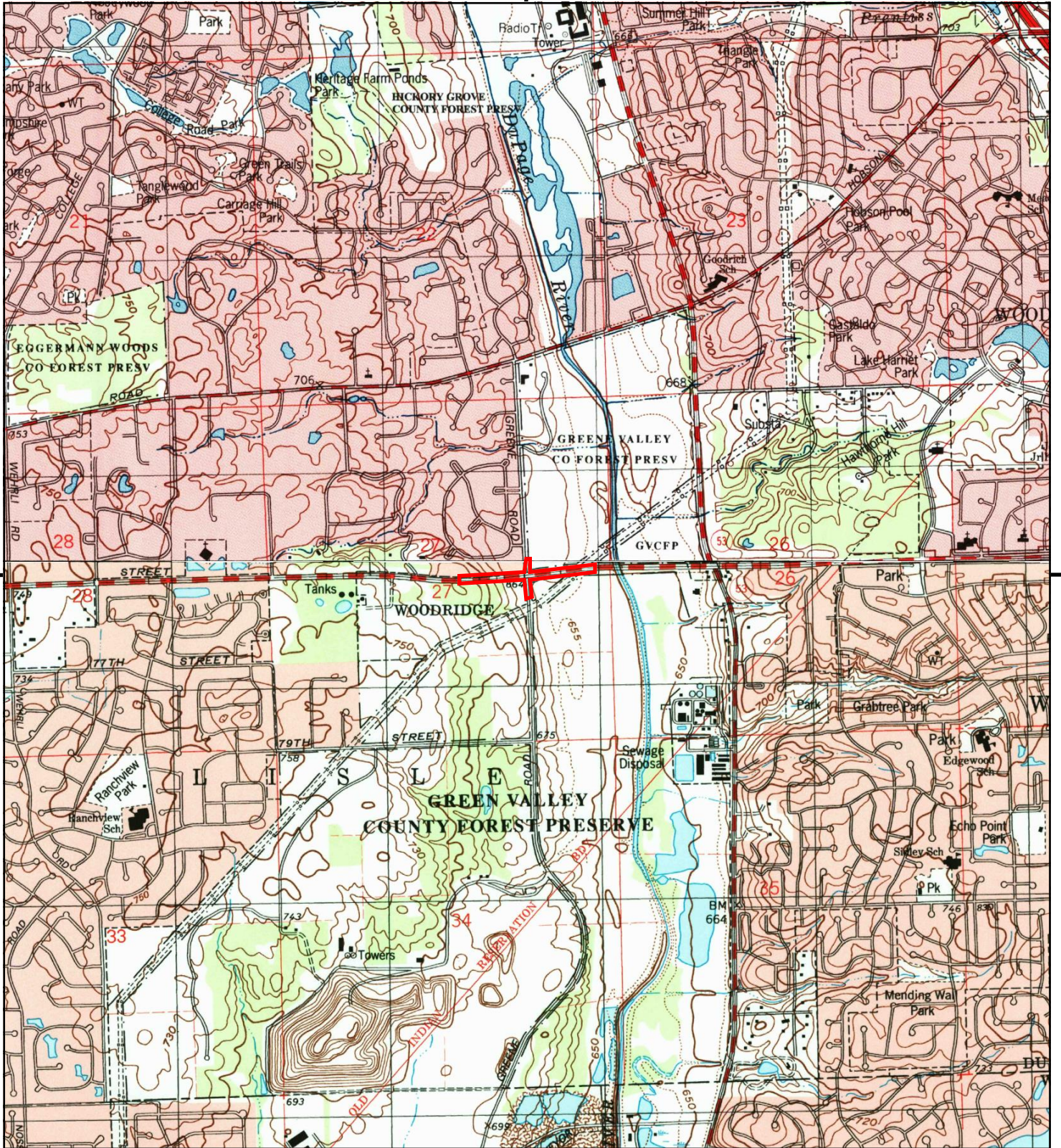

This report includes information from the following map sheet(s).

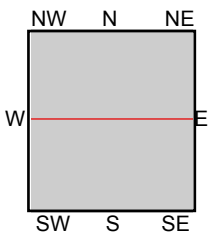

TP, Romeoville, 1998, 7.5-minute
N, Wheaton, 1998, 7.5-minute

SITE NAME: 75th Street
ADDRESS: 75th Street & Green Road
Naperville, IL 60565
CLIENT: GSG Environmental Group, LLC.



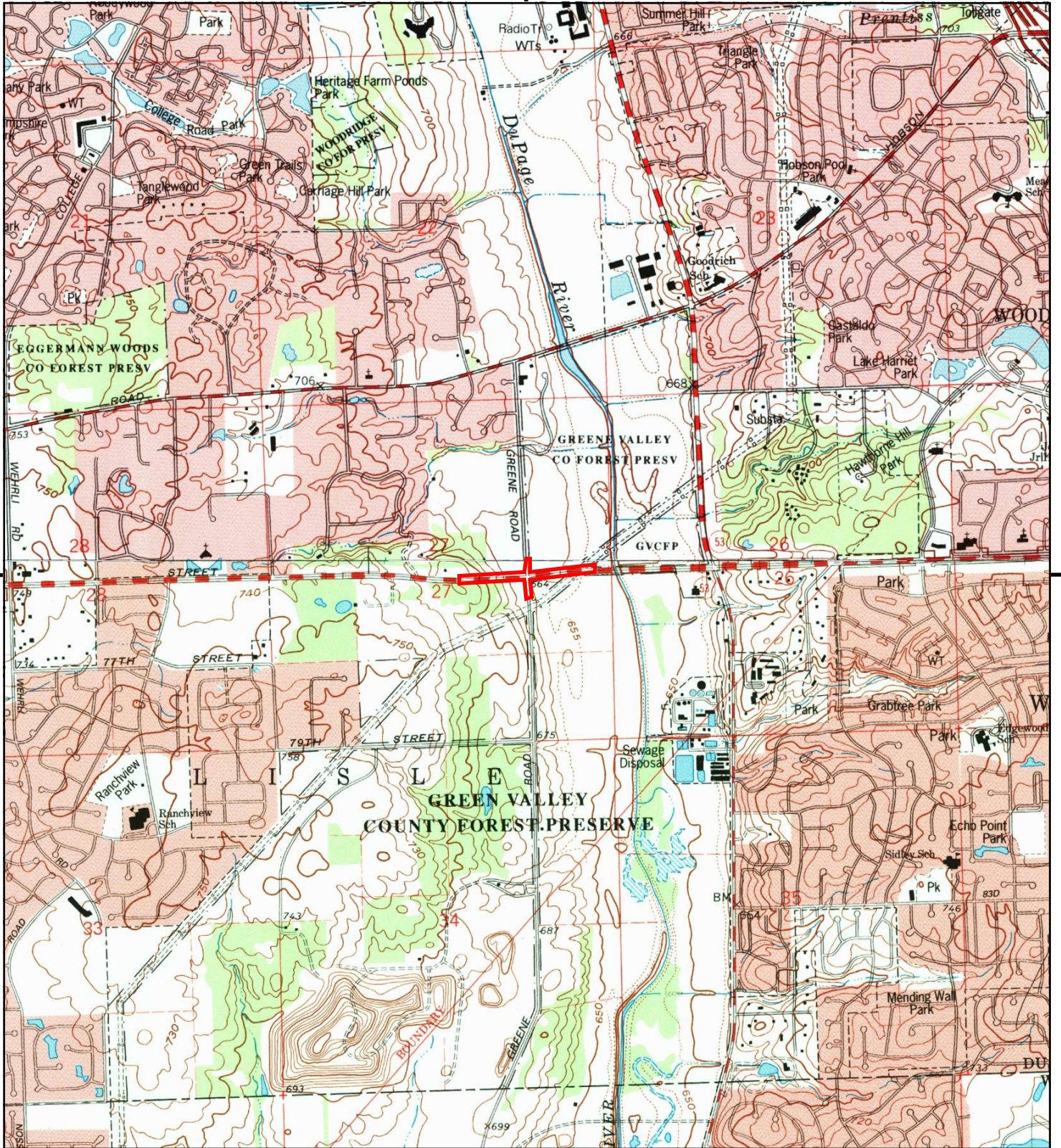

This report includes information from the following map sheet(s).

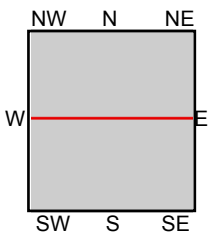
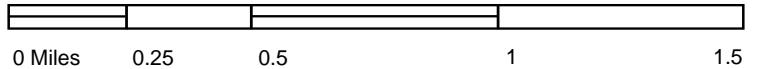

TP, Romeoville, 1993, 7.5-minute
N, Wheaton, 1993, 7.5-minute

SITE NAME: 75th Street
ADDRESS: 75th Street & Green Road
Naperville, IL 60565
CLIENT: GSG Environmental Group, LLC.



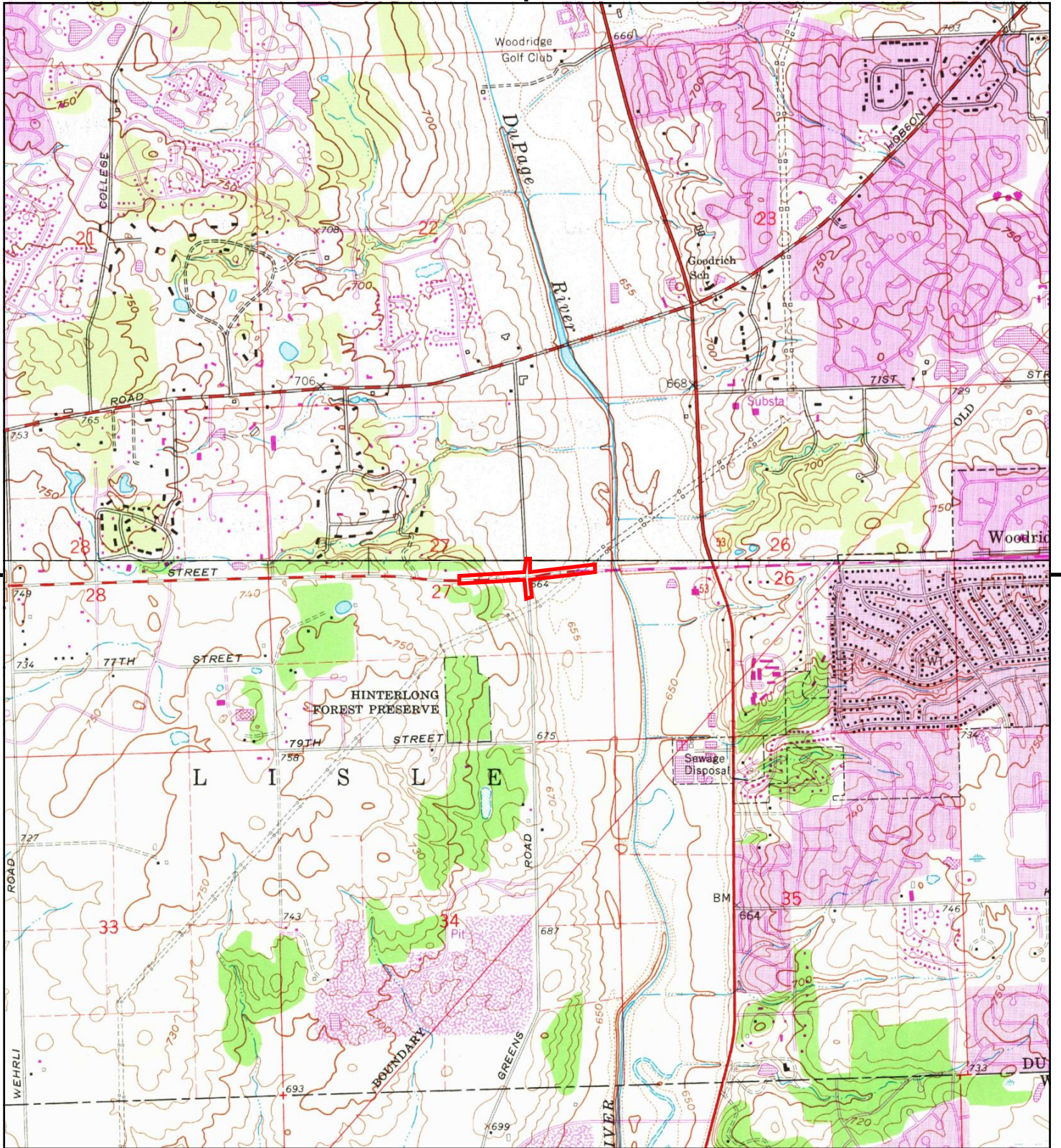

This report includes information from the following map sheet(s).

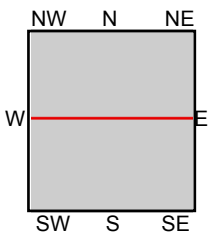

TP, Romeoville, 1980, 7.5-minute
N, Wheaton, 1980, 7.5-minute

SITE NAME: 75th Street
ADDRESS: 75th Street & Green Road
Naperville, IL 60565
CLIENT: GSG Environmental Group, LLC.



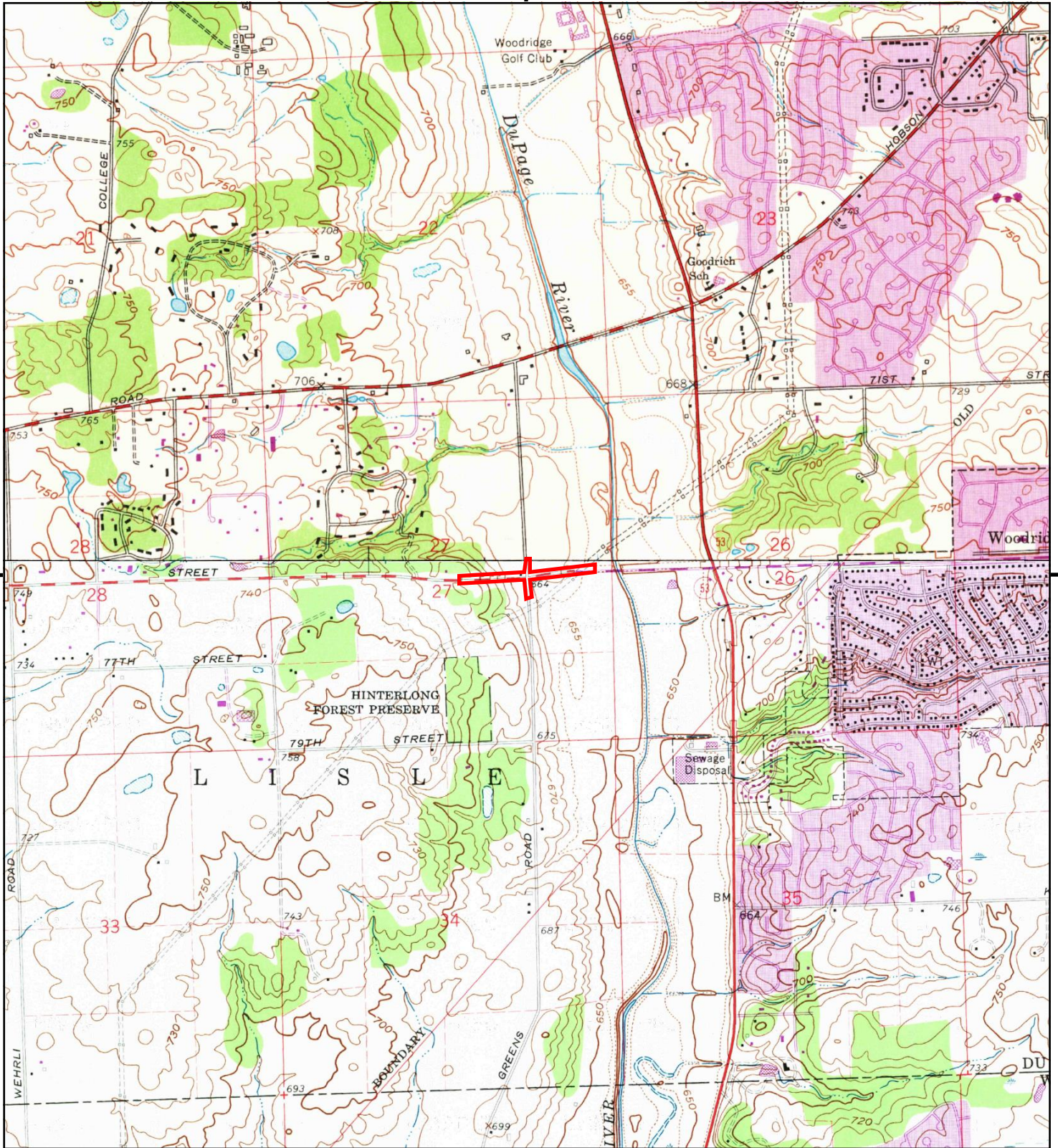

This report includes information from the following map sheet(s).

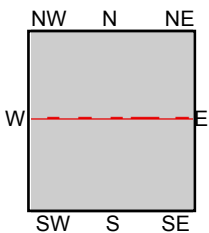

TP, Romeoville, 1973, 7.5-minute
N, Wheaton, 1972, 7.5-minute

SITE NAME: 75th Street
ADDRESS: 75th Street & Green Road
Naperville, IL 60565
CLIENT: GSG Environmental Group, LLC.



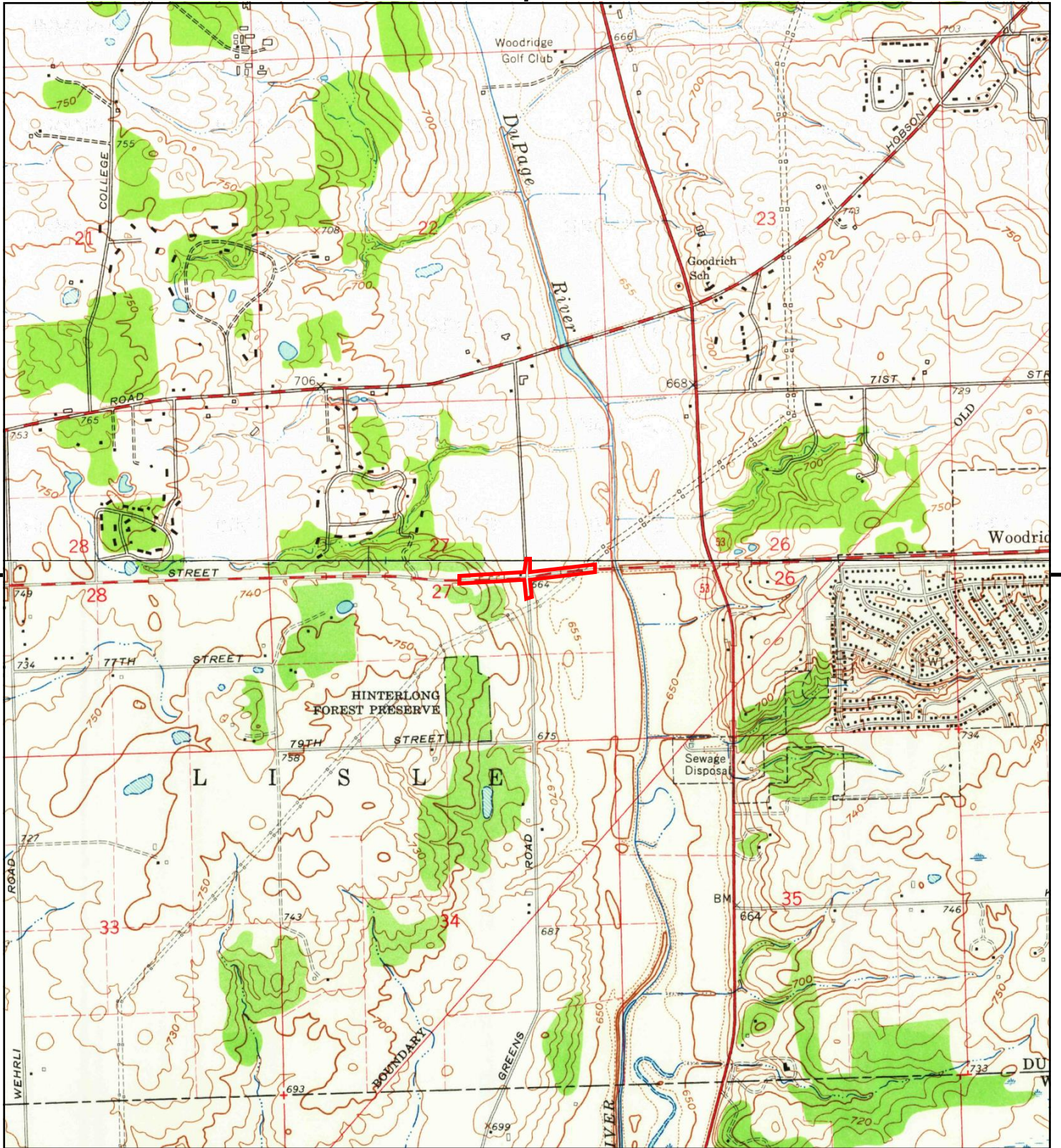

This report includes information from the following map sheet(s).

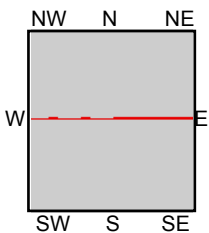

TP, Romeoville, 1962, 7.5-minute
N, Wheaton, 1962, 7.5-minute

SITE NAME: 75th Street
ADDRESS: 75th Street & Green Road
Naperville, IL 60565
CLIENT: GSG Environmental Group, LLC.



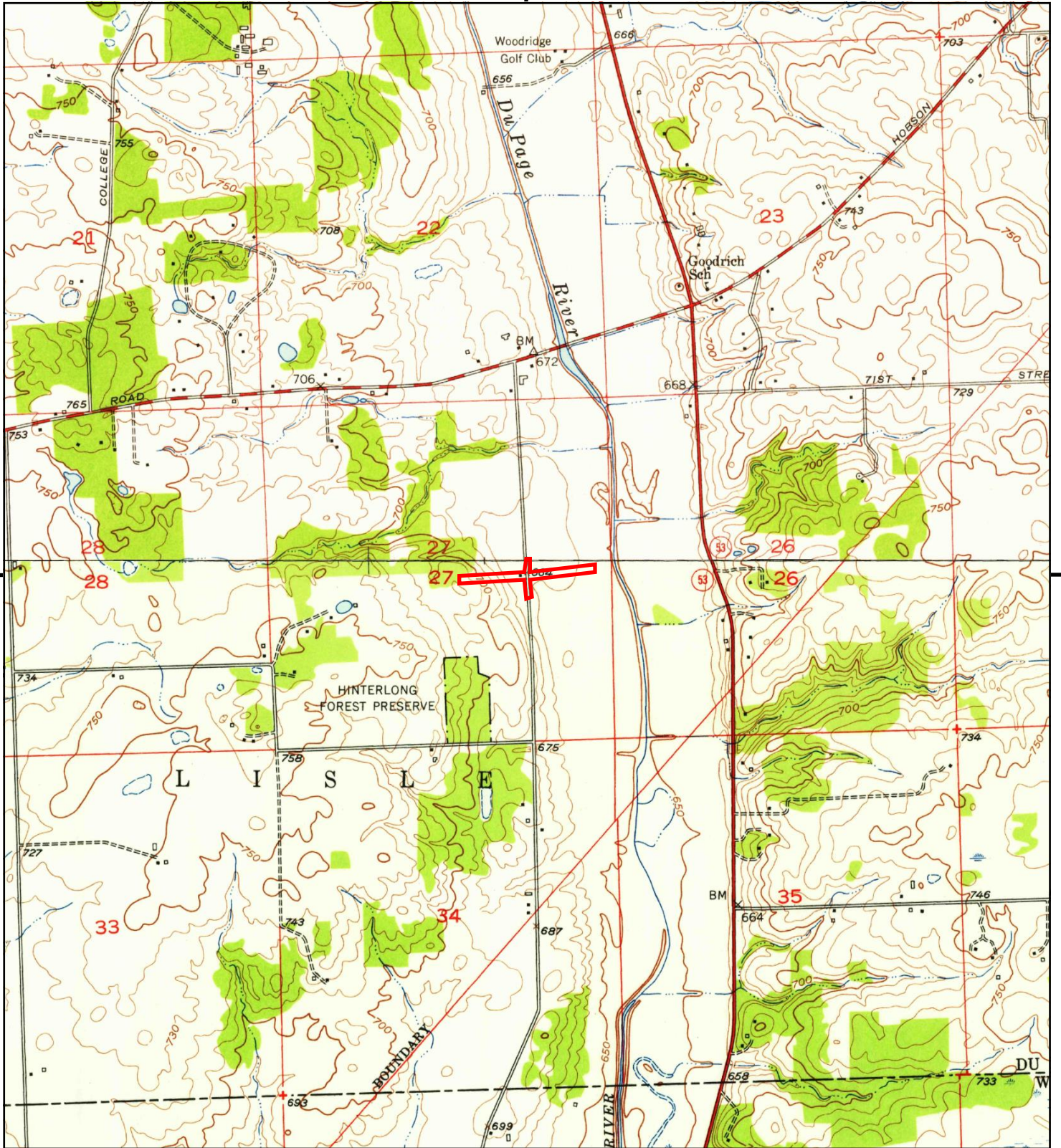

This report includes information from the following map sheet(s).

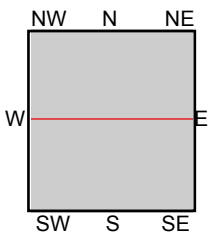

TP, Romeoville, 1954, 7.5-minute
N, Wheaton, 1954, 7.5-minute

SITE NAME: 75th Street
ADDRESS: 75th Street & Green Road
Naperville, IL 60565
CLIENT: GSG Environmental Group, LLC.



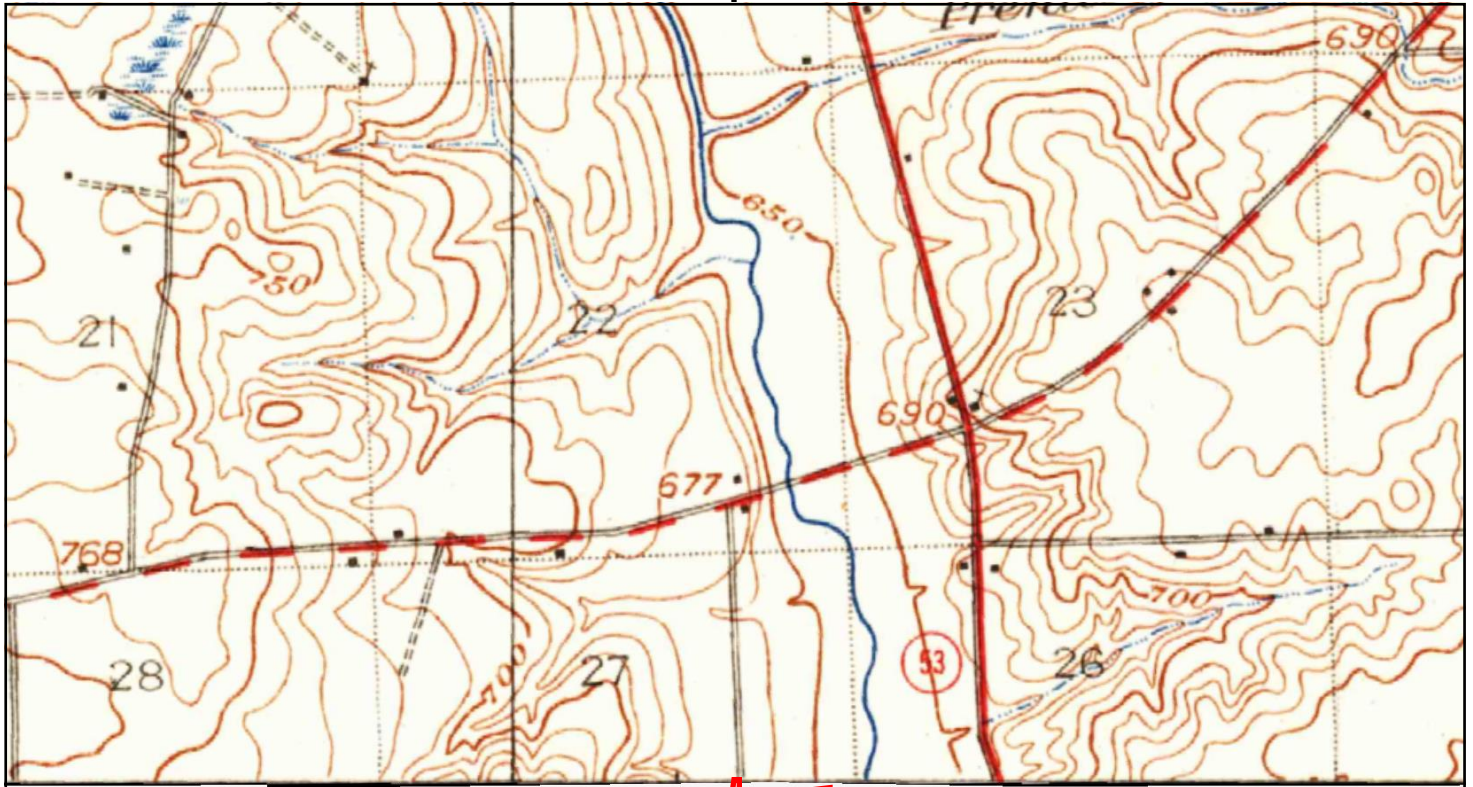

UNMAPPED	UNMAPPED	UNMAPPED	UNMAPPED	UNMAPPED	UNMAPPED
UNMAPPED	UNMAPPED	UNMAPPED	UNMAPPED	UNMAPPED	UNMAPPED
UNMAPPED	UNMAPPED	UNMAPPED	UNMAPPED	UNMAPPED	UNMAPPED
UNMAPPED	UNMAPPED	UNMAPPED	UNMAPPED	UNMAPPED	UNMAPPED
UNMAPPED	UNMAPPED	UNMAPPED	UNMAPPED	UNMAPPED	UNMAPPED
UNMAPPED	UNMAPPED	UNMAPPED	UNMAPPED	UNMAPPED	UNMAPPED

This report includes information from the following map sheet(s).

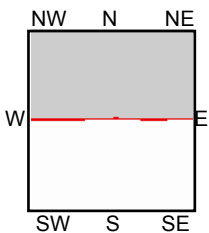
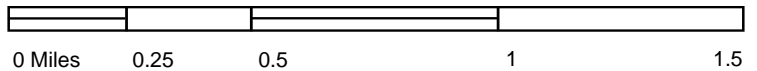

N, Wheaton, 1948, 15-minute

SITE NAME: 75th Street
 ADDRESS: 75th Street & Green Road
 Naperville, IL 60565
 CLIENT: GSG Environmental Group, LLC.



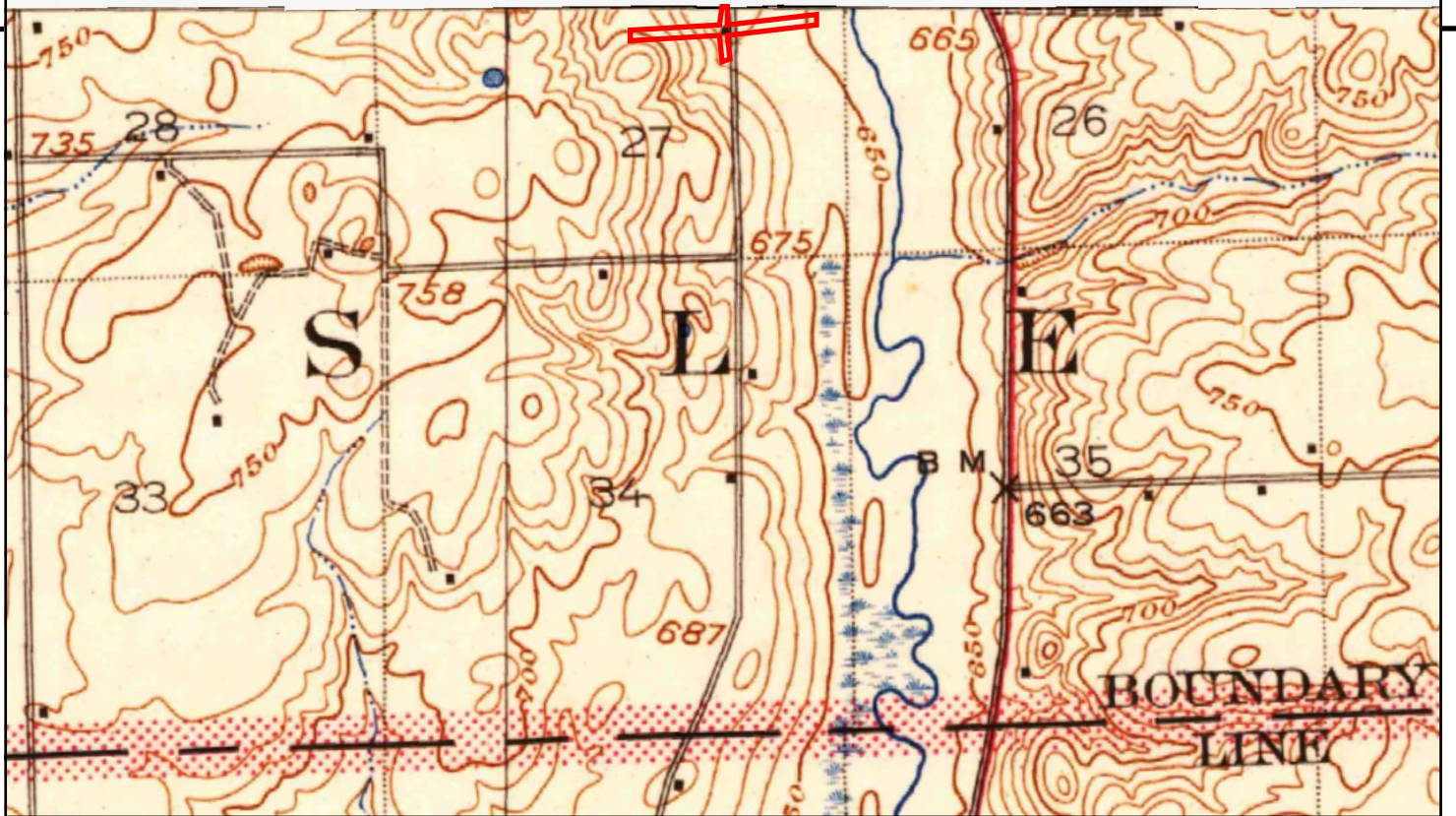

This report includes information from the following map sheet(s).

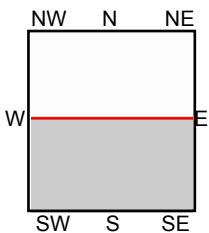
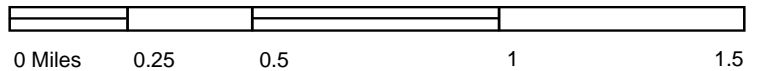

TP, Joliet, 1923, 15-minute

SITE NAME: 75th Street
 ADDRESS: 75th Street & Green Road
 Naperville, IL 60565
 CLIENT: GSG Environmental Group, LLC.



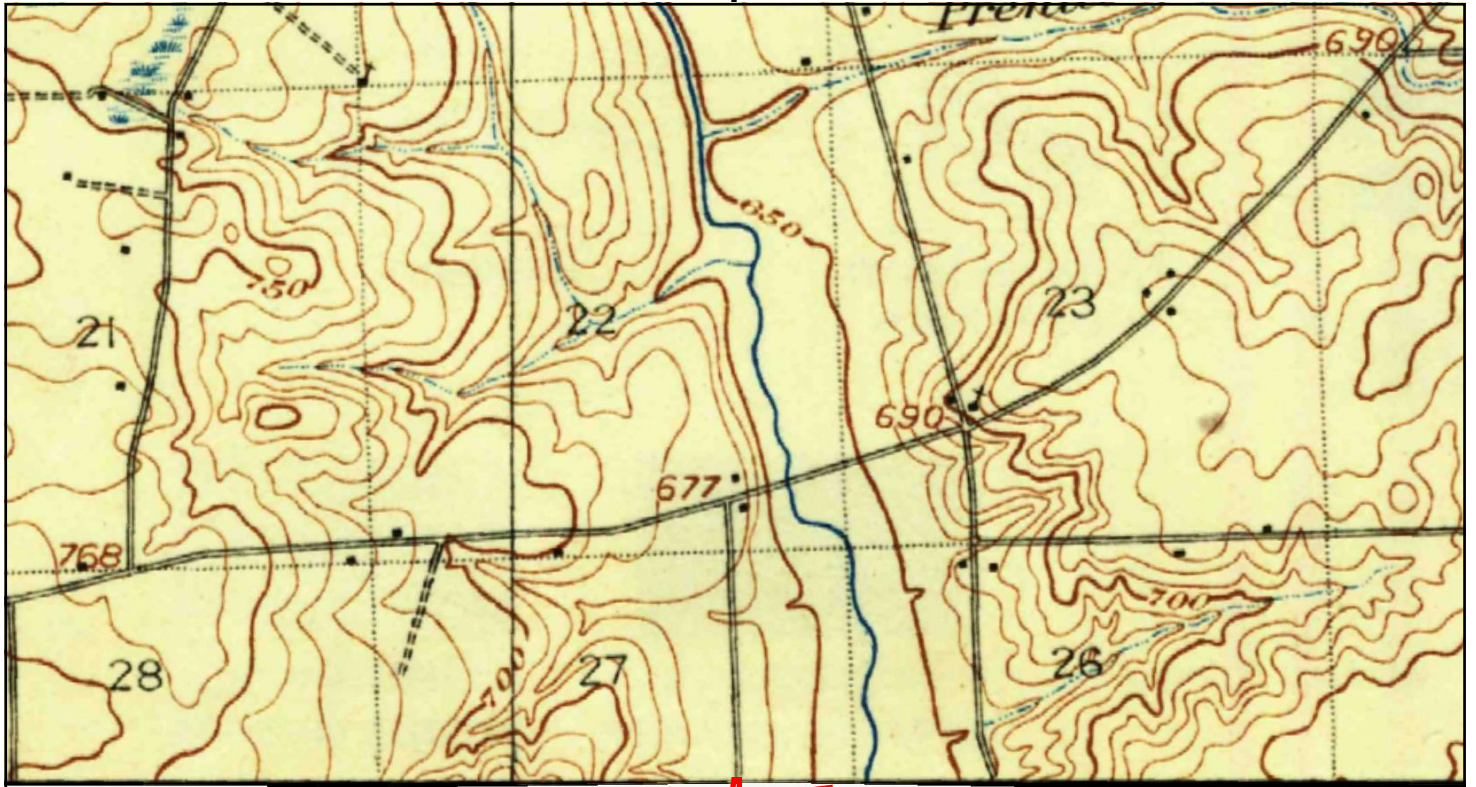

UNMAPPED	UNMAPPED	UNMAPPED	UNMAPPED	UNMAPPED	UNMAPPED
UNMAPPED	UNMAPPED	UNMAPPED	UNMAPPED	UNMAPPED	UNMAPPED
UNMAPPED	UNMAPPED	UNMAPPED	UNMAPPED	UNMAPPED	UNMAPPED
UNMAPPED	UNMAPPED	UNMAPPED	UNMAPPED	UNMAPPED	UNMAPPED
UNMAPPED	UNMAPPED	UNMAPPED	UNMAPPED	UNMAPPED	UNMAPPED
UNMAPPED	UNMAPPED	UNMAPPED	UNMAPPED	UNMAPPED	UNMAPPED

This report includes information from the following map sheet(s).

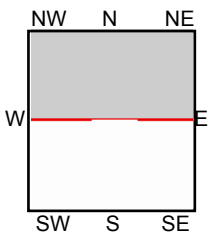
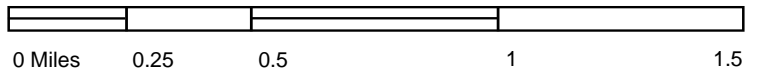

N, Weaton, 1908, 15-minute
N, Wheaton, 1908, 15-minute

SITE NAME: 75th Street
 ADDRESS: 75th Street & Green Road
 Naperville, IL 60565
 CLIENT: GSG Environmental Group, LLC.



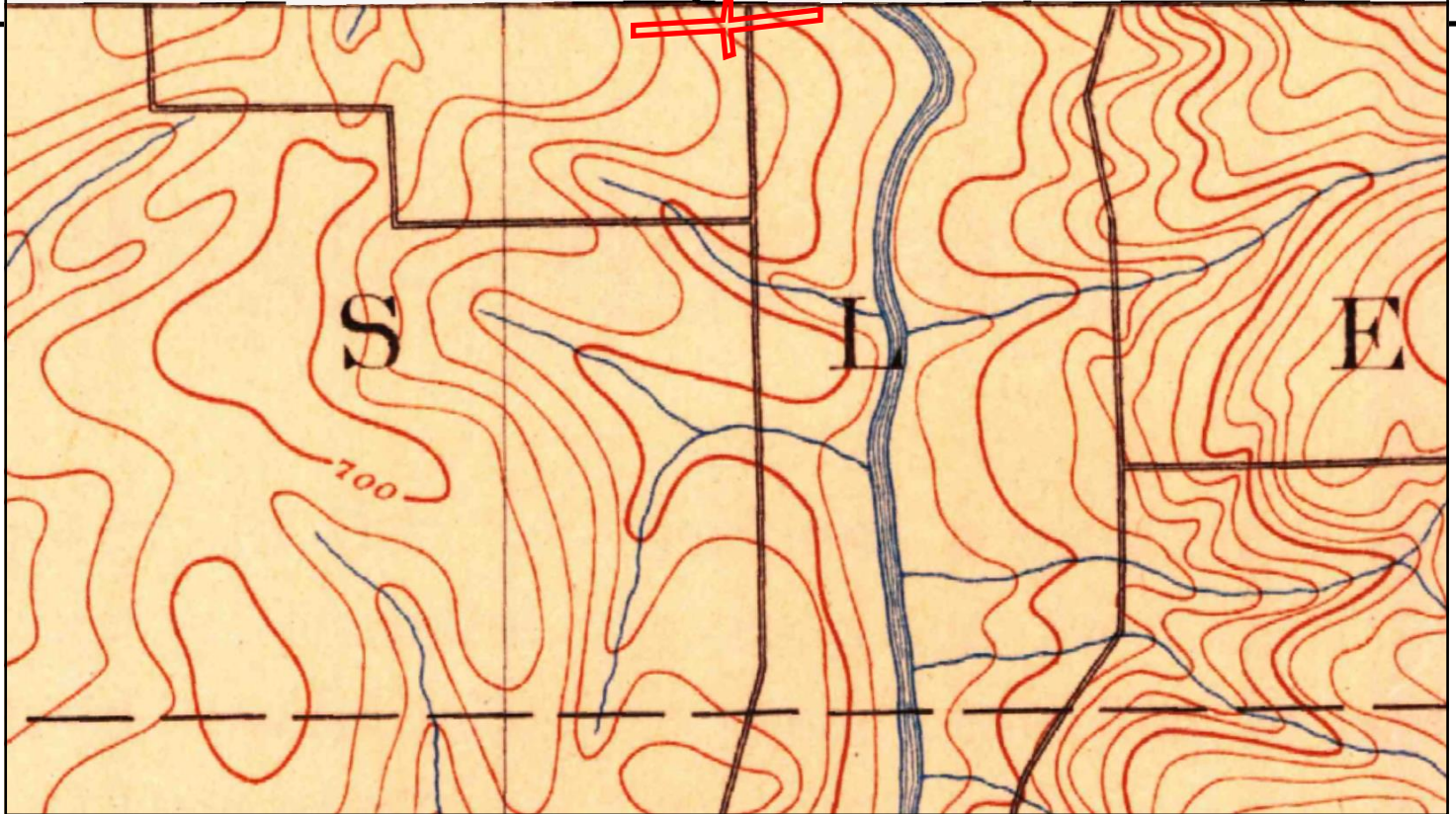
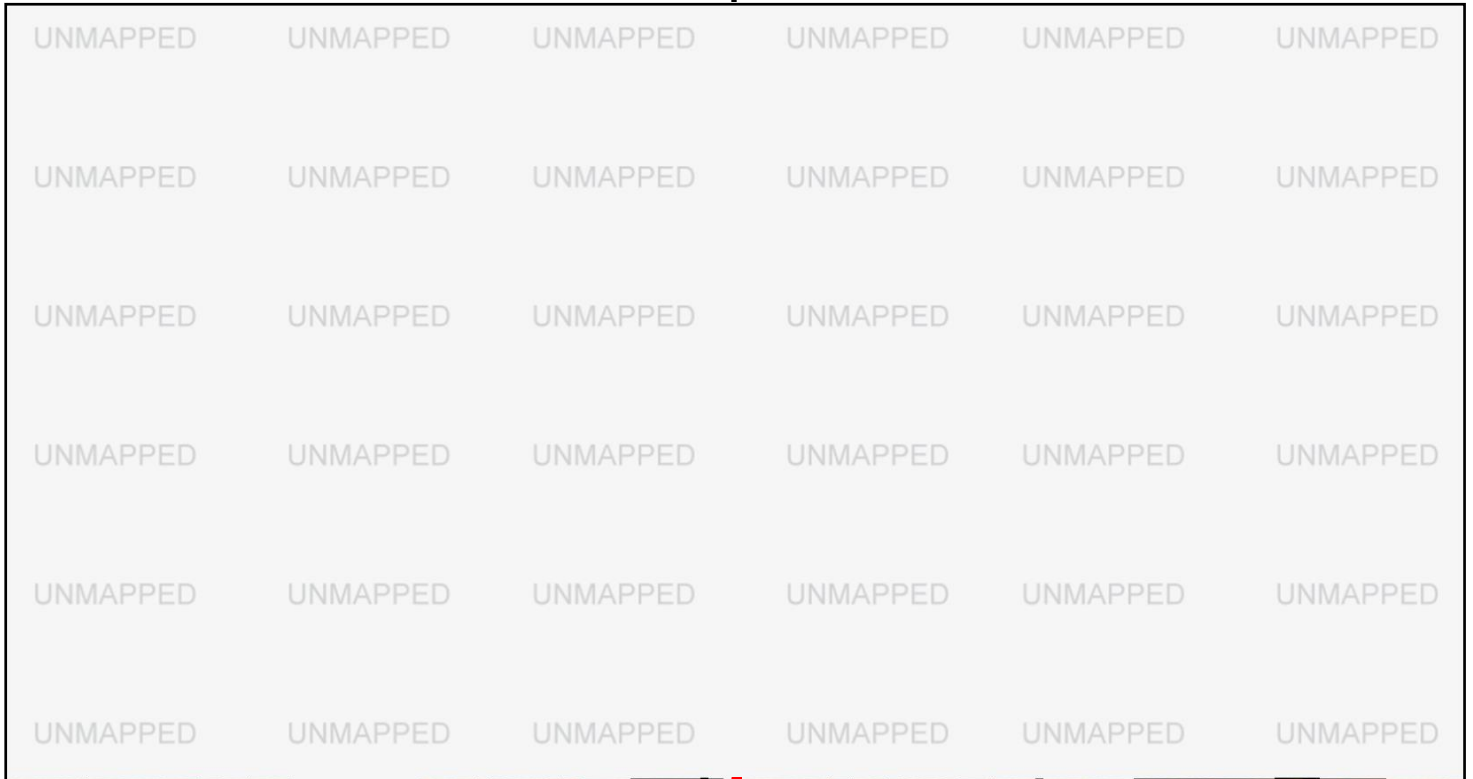

This report includes information from the following map sheet(s).

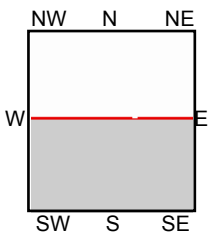
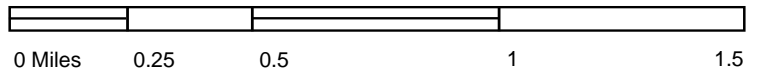

TP, Joliet, 1892, 15-minute

SITE NAME: 75th Street
ADDRESS: 75th Street & Green Road
Naperville, IL 60565
CLIENT: GSG Environmental Group, LLC.



APPENDIX B

Historical Aerial Photographs



75th Street PESA

75th Street

Naperville, IL 60540

Inquiry Number: 5654648.9

May 17, 2019

The EDR Aerial Photo Decade Package



6 Armstrong Road, 4th floor
Shelton, CT 06484
Toll Free: 800.352.0050
www.edrnet.com

EDR Aerial Photo Decade Package

05/17/19

Site Name:

75th Street PESA
75th Street
Naperville, IL 60540
EDR Inquiry # 5654648.9

Client Name:

GSG Environmental Group, LLC.
623 Cooper Court
SCHAUMBURG, IL 60173
Contact: Jessica Vacala



Environmental Data Resources, Inc. (EDR) Aerial Photo Decade Package is a screening tool designed to assist environmental professionals in evaluating potential liability on a target property resulting from past activities. EDR's professional researchers provide digitally reproduced historical aerial photographs, and when available, provide one photo per decade.

Search Results:

<u>Year</u>	<u>Scale</u>	<u>Details</u>	<u>Source</u>
2017	1"=1125'	Flight Year: 2017	USDA/NAIP
2014	1"=1125'	Flight Year: 2014	USDA/NAIP
2011	1"=1125'	Flight Year: 2011	USDA/NAIP
2007	1"=1125'	Flight Year: 2007	USDA/NAIP
1998	1"=1125'	Acquisition Date: April 17, 1998	USGS/DOQQ
1993	1"=1125'	Flight Date: April 04, 1993	NAPP
1988	1"=1125'	Flight Date: April 17, 1988	NAPP
1983	1"=1125'	Flight Date: April 20, 1983	NHAP
1973	1"=1125'	Flight Date: April 23, 1973	USGS
1971	1"=1125'	Flight Date: May 14, 1971	USDA
1962	1"=1125'	Flight Date: March 01, 1962	USGS
1954	1"=1125'	Flight Date: July 06, 1954	USDA
1952	1"=1125'	Flight Date: April 07, 1952	USGS
1946	1"=1125'	Flight Date: July 22, 1946	USGS
1939	1"=1125'	Flight Date: September 21, 1939	USDA

When delivered electronically by EDR, the aerial photo images included with this report are for ONE TIME USE ONLY. Further reproduction of these aerial photo images is prohibited without permission from EDR. For more information contact your EDR Account Executive.

Disclaimer - Copyright and Trademark Notice

This Report contains certain information obtained from a variety of public and other sources reasonably available to Environmental Data Resources, Inc. It cannot be concluded from this Report that coverage information for the target and surrounding properties does not exist from other sources. NO WARRANTY EXPRESSED OR IMPLIED, IS MADE WHATSOEVER IN CONNECTION WITH THIS REPORT. ENVIRONMENTAL DATA RESOURCES, INC. SPECIFICALLY DISCLAIMS THE MAKING OF ANY SUCH WARRANTIES, INCLUDING WITHOUT LIMITATION, MERCHANTABILITY OR FITNESS FOR A PARTICULAR USE OR PURPOSE. ALL RISK IS ASSUMED BY THE USER. IN NO EVENT SHALL ENVIRONMENTAL DATA RESOURCES, INC. BE LIABLE TO ANYONE, WHETHER ARISING OUT OF ERRORS OR OMISSIONS, NEGLIGENCE, ACCIDENT OR ANY OTHER CAUSE, FOR ANY LOSS OF DAMAGE, INCLUDING, WITHOUT LIMITATION, SPECIAL, INCIDENTAL, CONSEQUENTIAL, OR EXEMPLARY DAMAGES. ANY LIABILITY ON THE PART OF ENVIRONMENTAL DATA RESOURCES, INC. IS STRICTLY LIMITED TO A REFUND OF THE AMOUNT PAID FOR THIS REPORT. Purchaser accepts this Report "AS IS". Any analyses, estimates, ratings, environmental risk levels or risk codes provided in this Report are provided for illustrative purposes only, and are not intended to provide, nor should they be interpreted as providing any facts regarding, or prediction or forecast of, any environmental risk for any property. Only a Phase I Environmental Site Assessment performed by an environmental professional can provide information regarding the environmental risk for any property. Additionally, the information provided in this Report is not to be construed as legal advice.

Copyright 2019 by Environmental Data Resources, Inc. All rights reserved. Reproduction in any media or format, in whole or in part, of any report or map of Environmental Data Resources, Inc., or its affiliates, is prohibited without prior written permission.

EDR and its logos (including Sanborn and Sanborn Map) are trademarks of Environmental Data Resources, Inc. or its affiliates. All other trademarks used herein are the property of their respective owners.

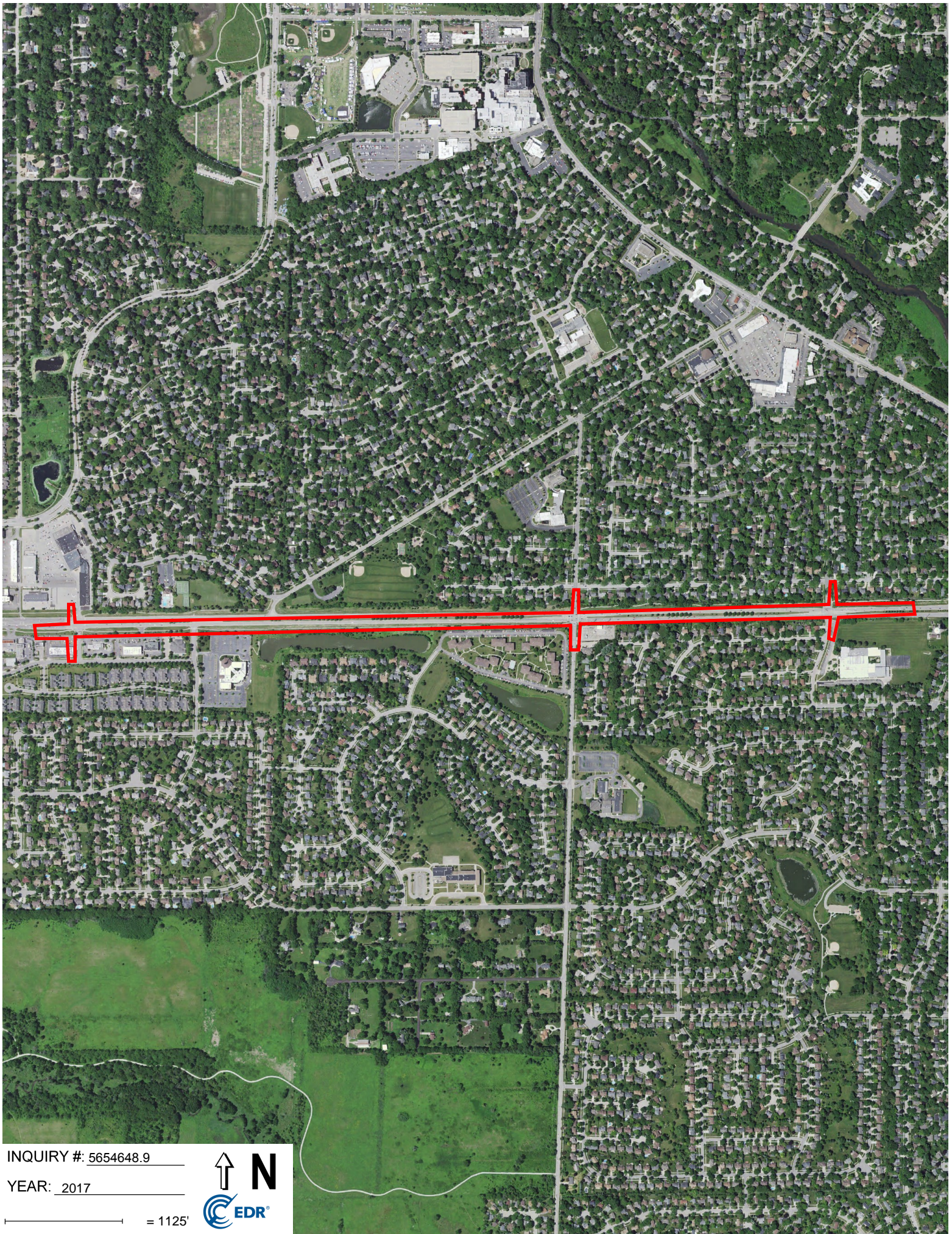

INQUIRY #: 5654648.9

YEAR: 2017

— = 1125'



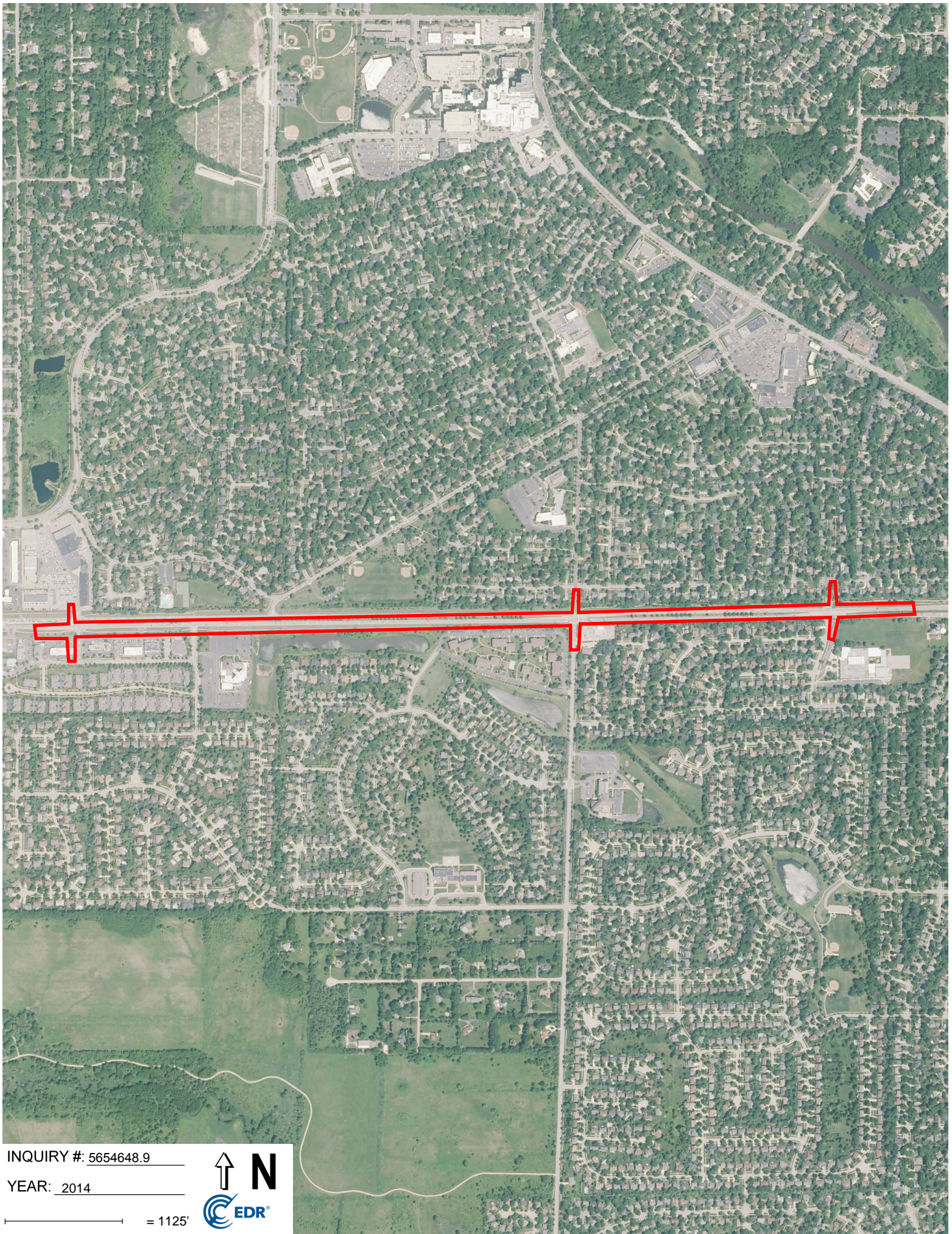

INQUIRY #: 5654648.9

YEAR: 2014

— = 1125'





INQUIRY #: 5654648.9

YEAR: 2011

— = 1125'





INQUIRY #: 5654648.9

YEAR: 2007

— = 1125'





INQUIRY #: 5654648.9

YEAR: 1998

— = 1125'





INQUIRY #: 5654648.9

YEAR: 1993

— = 1125'



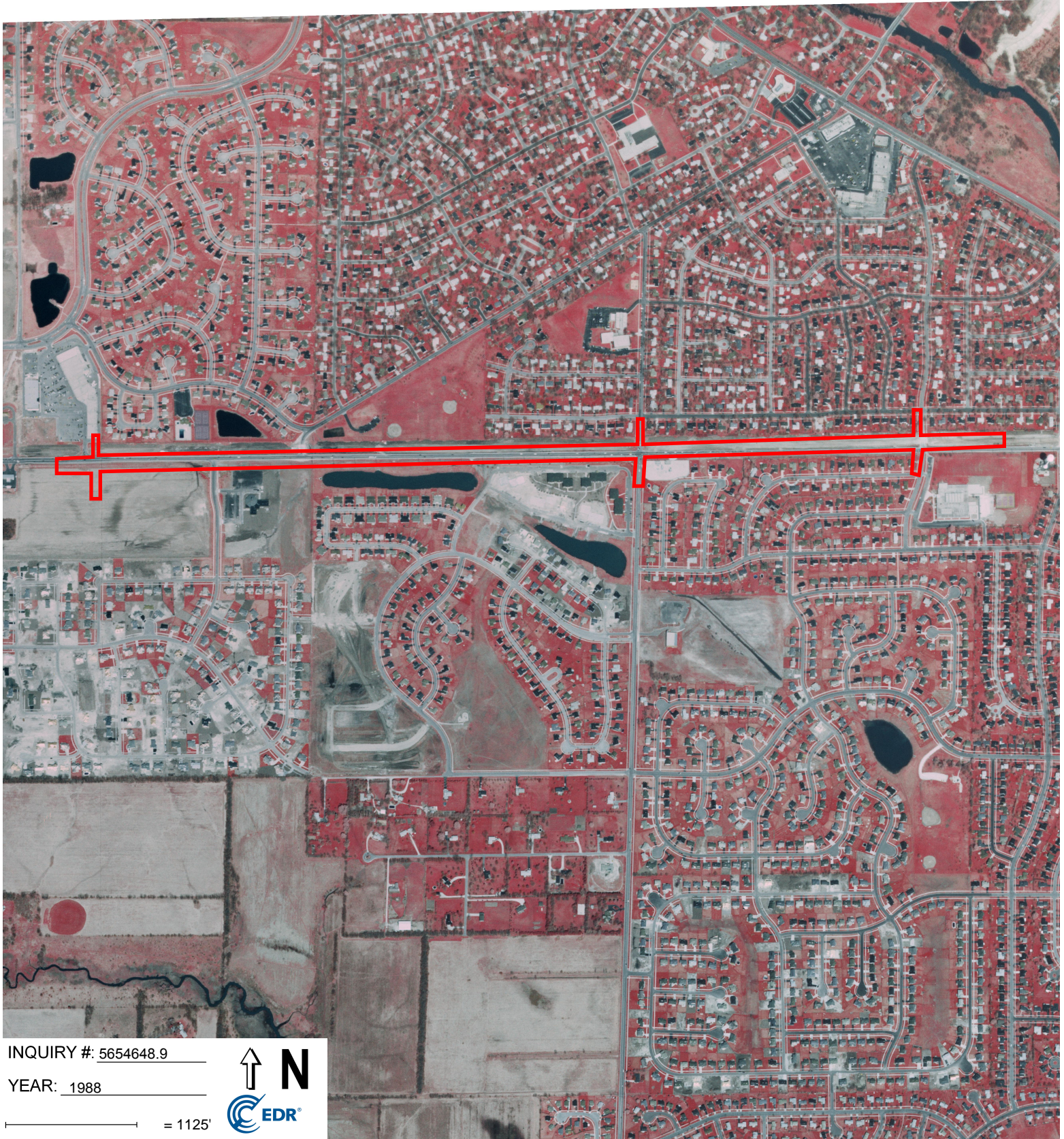

INQUIRY #: 5654648.9

YEAR: 1988

— = 1125'





INQUIRY #: 5654648.9

YEAR: 1983

— = 1125'



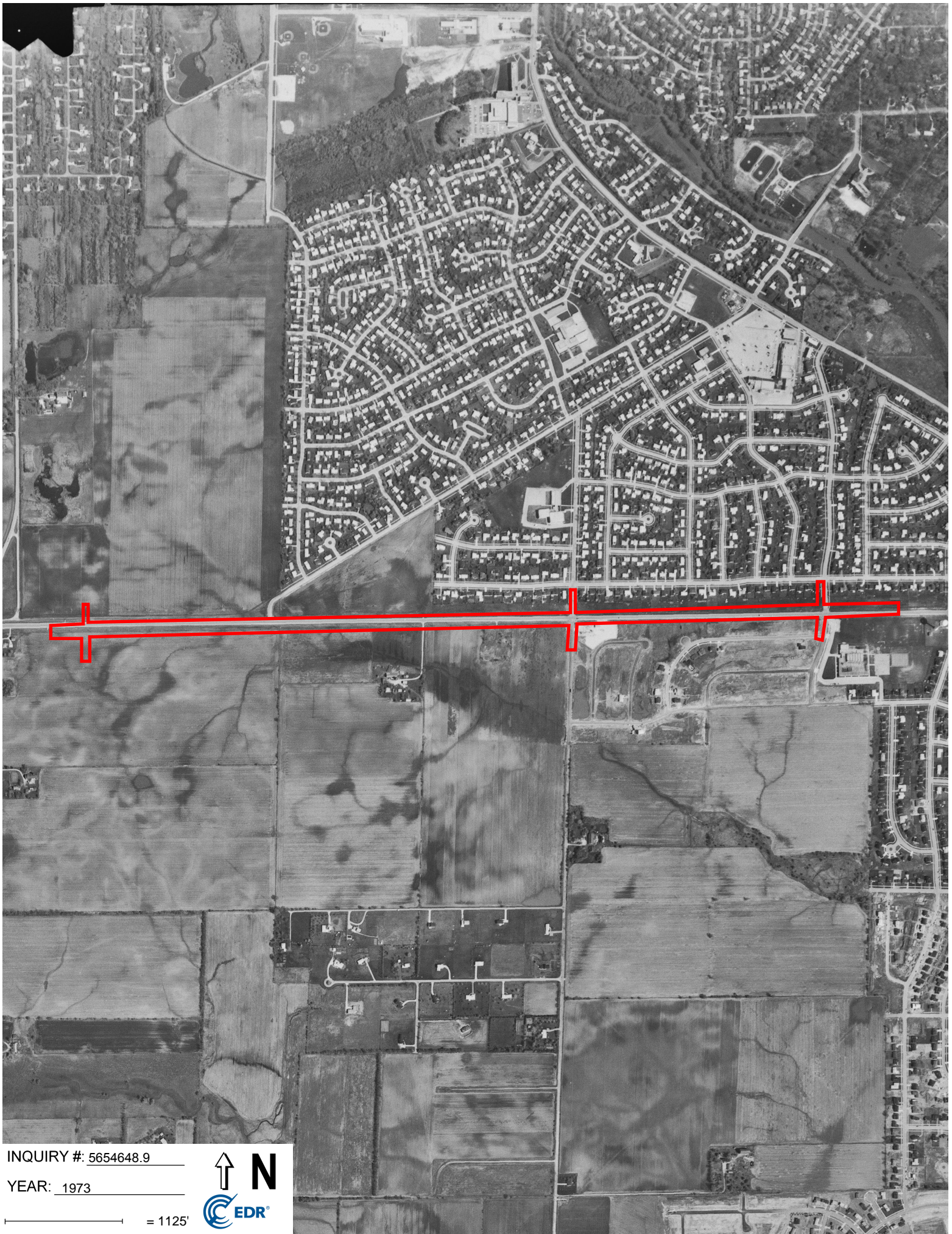

INQUIRY #: 5654648.9

YEAR: 1973

— = 1125'



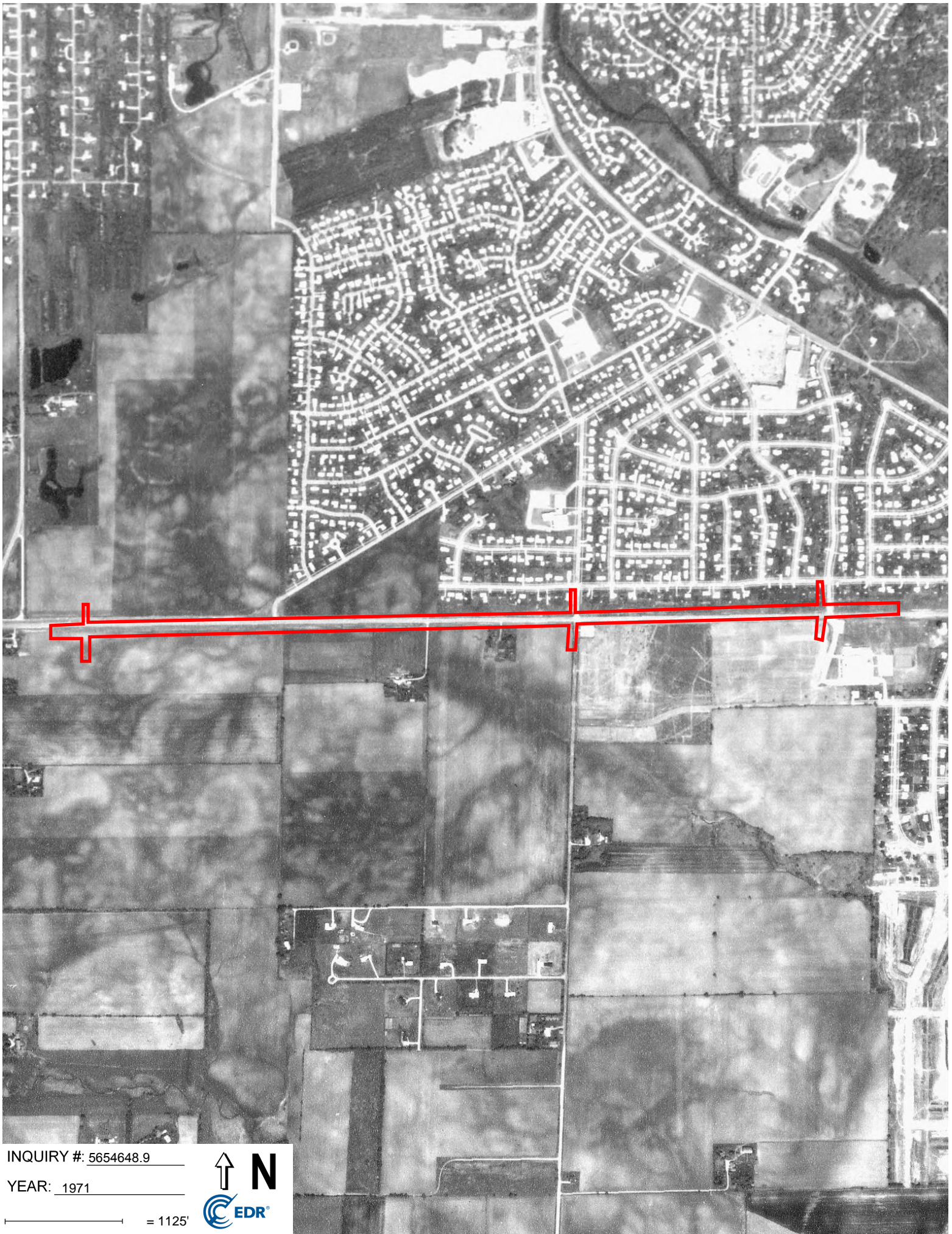

INQUIRY #: 5654648.9

YEAR: 1971

— = 1125'





INQUIRY #: 5654648.9

YEAR: 1962

— = 1125'





INQUIRY #: 5654648.9

YEAR: 1954

— = 1125'





INQUIRY #: 5654648.9

YEAR: 1952

— = 1125'





INQUIRY #: 5654648.9

YEAR: 1946

— = 1125'



BWS-4-73



INQUIRY #: 5654648.9

YEAR: 1939

— = 1125'



6

31

25

30



75th Street

75th Street & Green Road

Naperville, IL 60565

Inquiry Number: 5654648.18

May 16, 2019

The EDR Aerial Photo Decade Package



6 Armstrong Road, 4th floor
Shelton, CT 06484
Toll Free: 800.352.0050
www.edrnet.com

Site Name:

75th Street
75th Street & Green Road
Naperville, IL 60565
EDR Inquiry # 5654648.18

Client Name:

GSG Environmental Group, LLC.
623 Cooper Court
SCHAUMBURG, IL 60173
Contact: Jessica Vacala



Environmental Data Resources, Inc. (EDR) Aerial Photo Decade Package is a screening tool designed to assist environmental professionals in evaluating potential liability on a target property resulting from past activities. EDR's professional researchers provide digitally reproduced historical aerial photographs, and when available, provide one photo per decade.

Search Results:

<u>Year</u>	<u>Scale</u>	<u>Details</u>	<u>Source</u>
2017	1"=500'	Flight Year: 2017	USDA/NAIP
2014	1"=500'	Flight Year: 2014	USDA/NAIP
2011	1"=500'	Flight Year: 2011	USDA/NAIP
2007	1"=500'	Flight Year: 2007	USDA/NAIP
1998	1"=500'	Acquisition Date: April 11, 1998	USGS/DOQQ
1994	1"=500'	Flight Date: March 31, 1994	NAPP
1988	1"=500'	Flight Date: April 17, 1988	NAPP
1983	1"=500'	Flight Date: April 20, 1983	NHAP
1973	1"=500'	Flight Date: April 23, 1973	USGS
1971	1"=500'	Flight Date: May 14, 1971	USDA
1962	1"=500'	Flight Date: April 20, 1962	USGS
1954	1"=500'	Flight Date: July 06, 1954	USDA
1952	1"=500'	Flight Date: April 16, 1952	USGS
1946	1"=500'	Flight Date: July 18, 1946	USGS
1939	1"=500'	Flight Date: September 14, 1939	USDA

When delivered electronically by EDR, the aerial photo images included with this report are for ONE TIME USE ONLY. Further reproduction of these aerial photo images is prohibited without permission from EDR. For more information contact your EDR Account Executive.

Disclaimer - Copyright and Trademark Notice

This Report contains certain information obtained from a variety of public and other sources reasonably available to Environmental Data Resources, Inc. It cannot be concluded from this Report that coverage information for the target and surrounding properties does not exist from other sources. NO WARRANTY EXPRESSED OR IMPLIED, IS MADE WHATSOEVER IN CONNECTION WITH THIS REPORT. ENVIRONMENTAL DATA RESOURCES, INC. SPECIFICALLY DISCLAIMS THE MAKING OF ANY SUCH WARRANTIES, INCLUDING WITHOUT LIMITATION, MERCHANTABILITY OR FITNESS FOR A PARTICULAR USE OR PURPOSE. ALL RISK IS ASSUMED BY THE USER. IN NO EVENT SHALL ENVIRONMENTAL DATA RESOURCES, INC. BE LIABLE TO ANYONE, WHETHER ARISING OUT OF ERRORS OR OMISSIONS, NEGLIGENCE, ACCIDENT OR ANY OTHER CAUSE, FOR ANY LOSS OF DAMAGE, INCLUDING, WITHOUT LIMITATION, SPECIAL, INCIDENTAL, CONSEQUENTIAL, OR EXEMPLARY DAMAGES. ANY LIABILITY ON THE PART OF ENVIRONMENTAL DATA RESOURCES, INC. IS STRICTLY LIMITED TO A REFUND OF THE AMOUNT PAID FOR THIS REPORT. Purchaser accepts this Report "AS IS". Any analyses, estimates, ratings, environmental risk levels or risk codes provided in this Report are provided for illustrative purposes only, and are not intended to provide, nor should they be interpreted as providing any facts regarding, or prediction or forecast of, any environmental risk for any property. Only a Phase I Environmental Site Assessment performed by an environmental professional can provide information regarding the environmental risk for any property. Additionally, the information provided in this Report is not to be construed as legal advice.

Copyright 2019 by Environmental Data Resources, Inc. All rights reserved. Reproduction in any media or format, in whole or in part, of any report or map of Environmental Data Resources, Inc., or its affiliates, is prohibited without prior written permission.

EDR and its logos (including Sanborn and Sanborn Map) are trademarks of Environmental Data Resources, Inc. or its affiliates. All other trademarks used herein are the property of their respective owners.

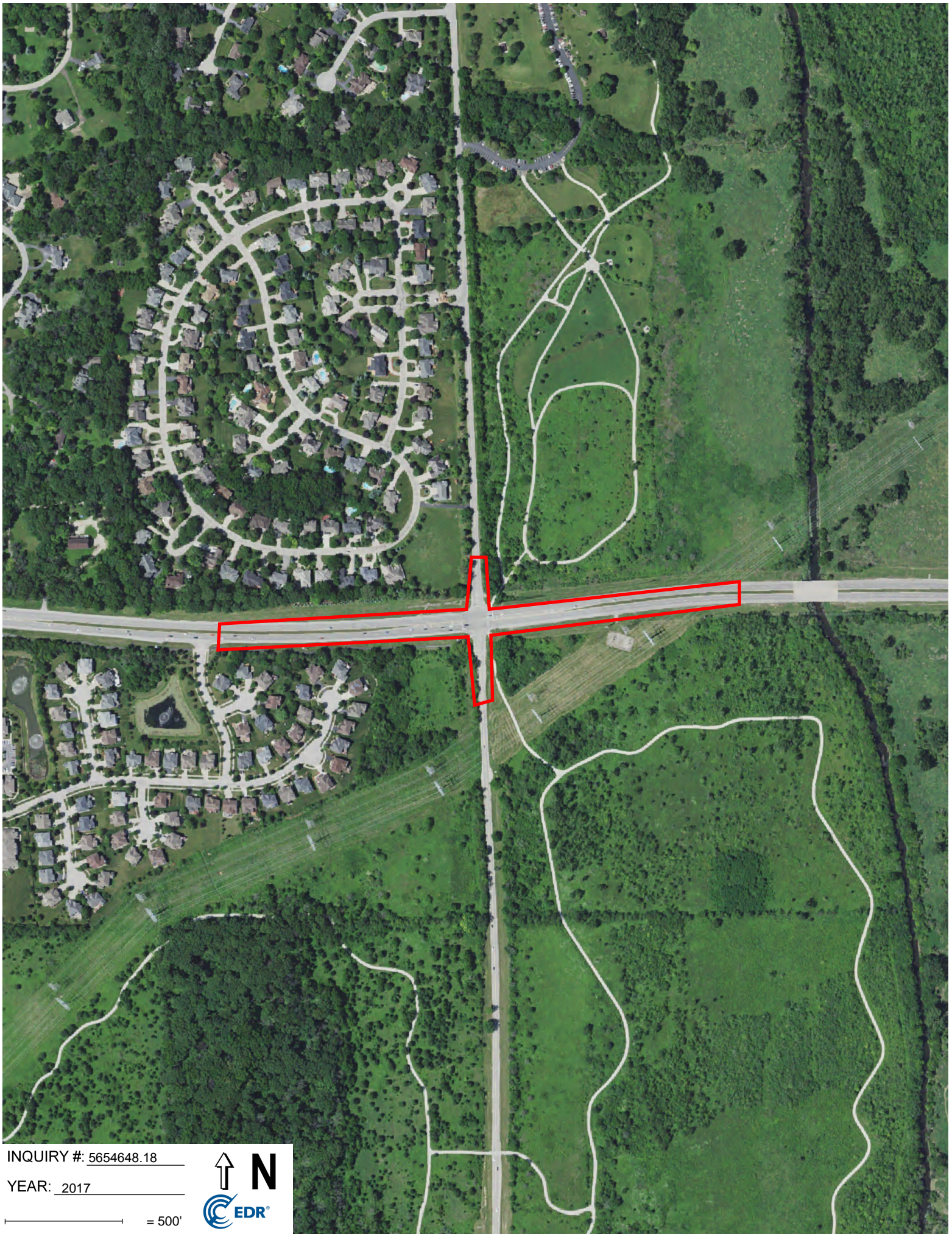

INQUIRY #: 5654648.18

YEAR: 2017

— = 500'



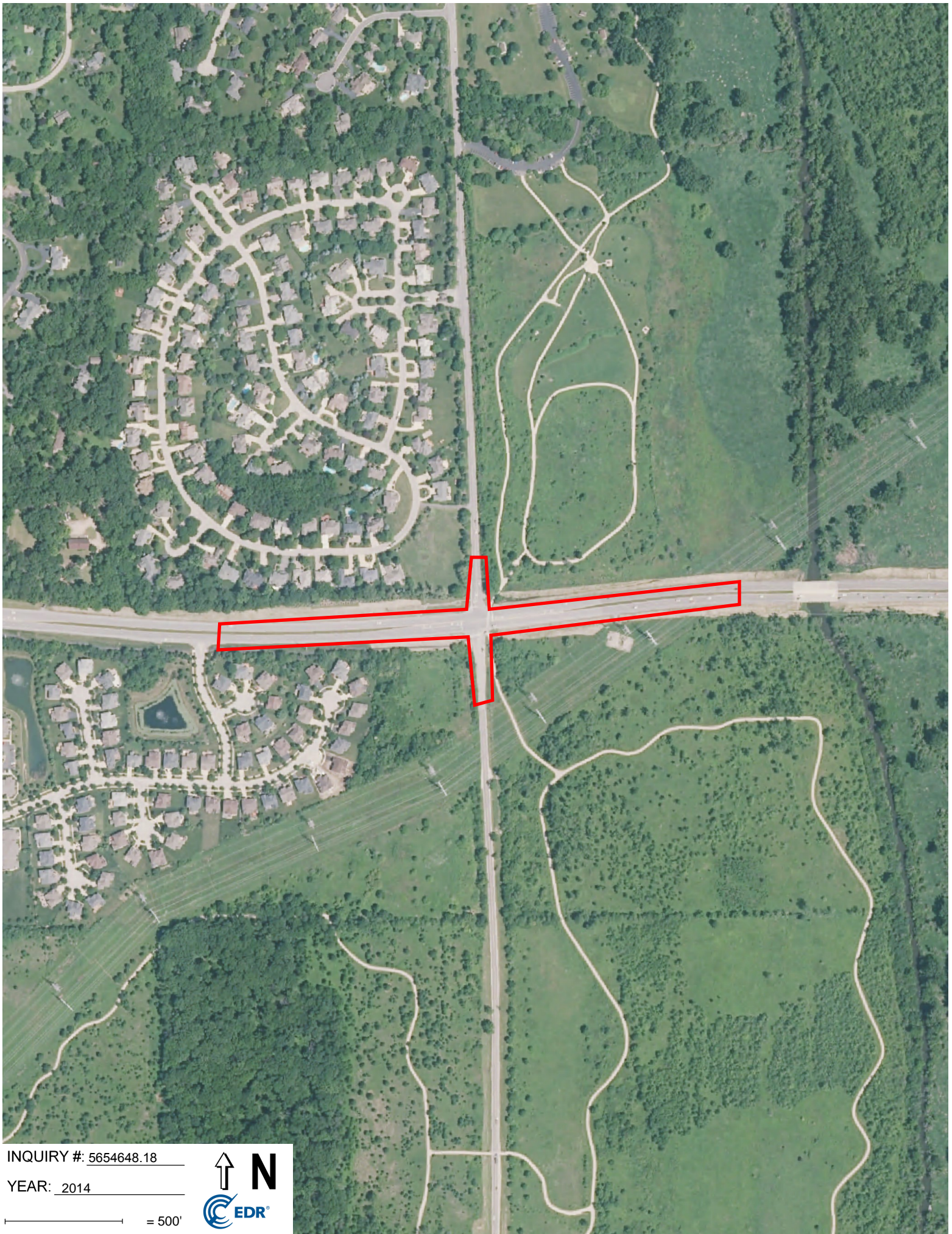

INQUIRY #: 5654648.18

YEAR: 2014

— = 500'



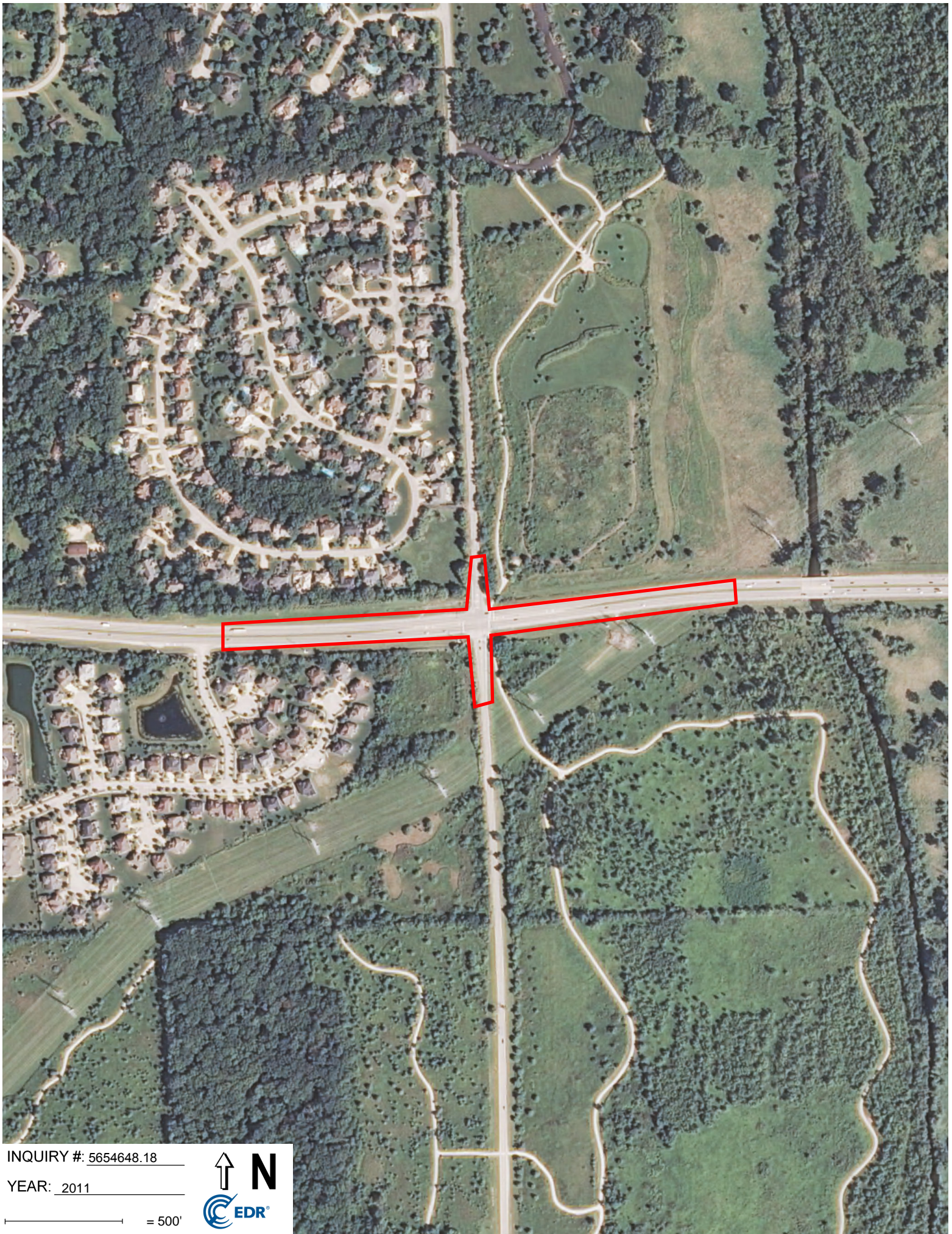

INQUIRY #: 5654648.18

YEAR: 2011

 = 500'



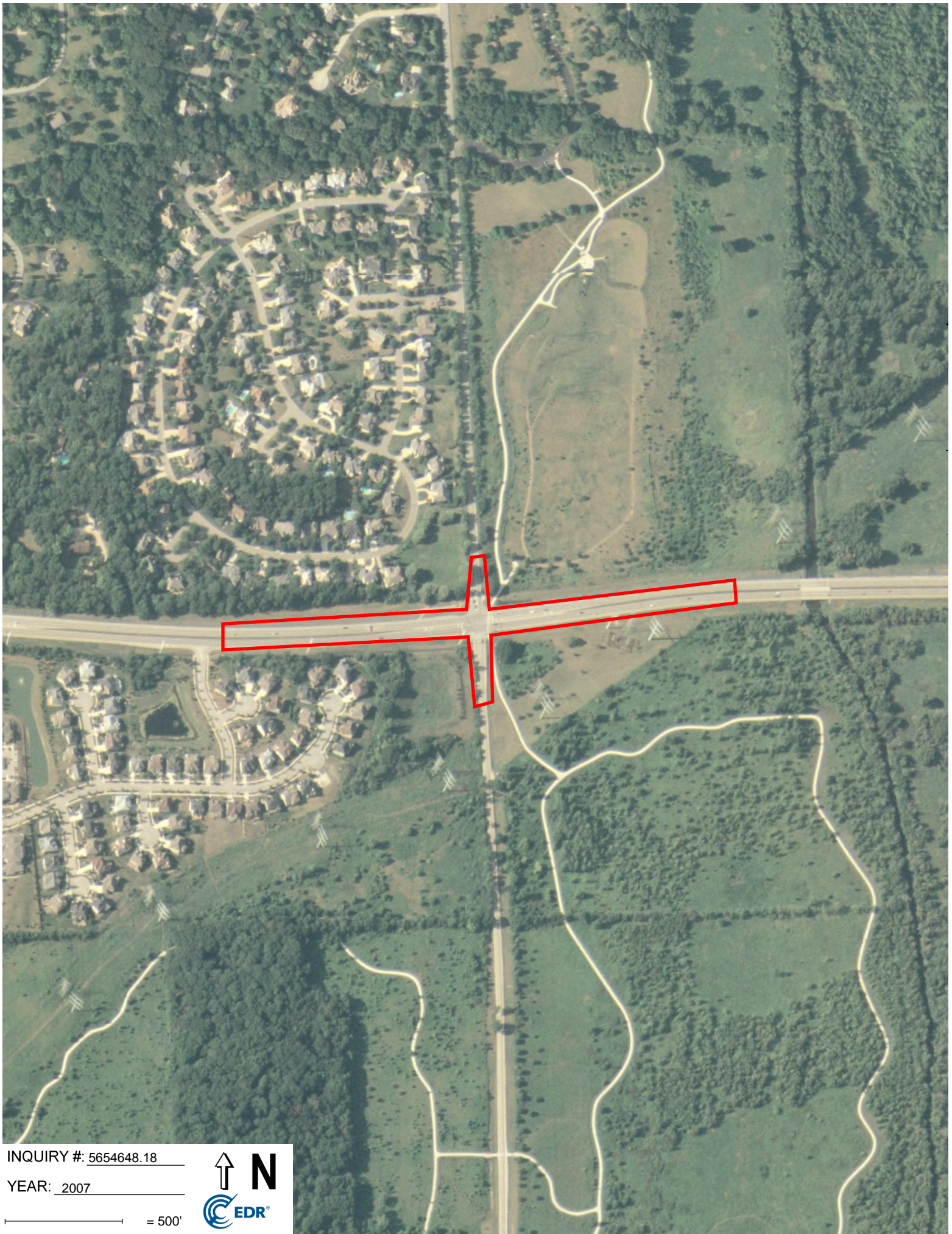

INQUIRY #: 5654648.18

YEAR: 2007

— = 500'



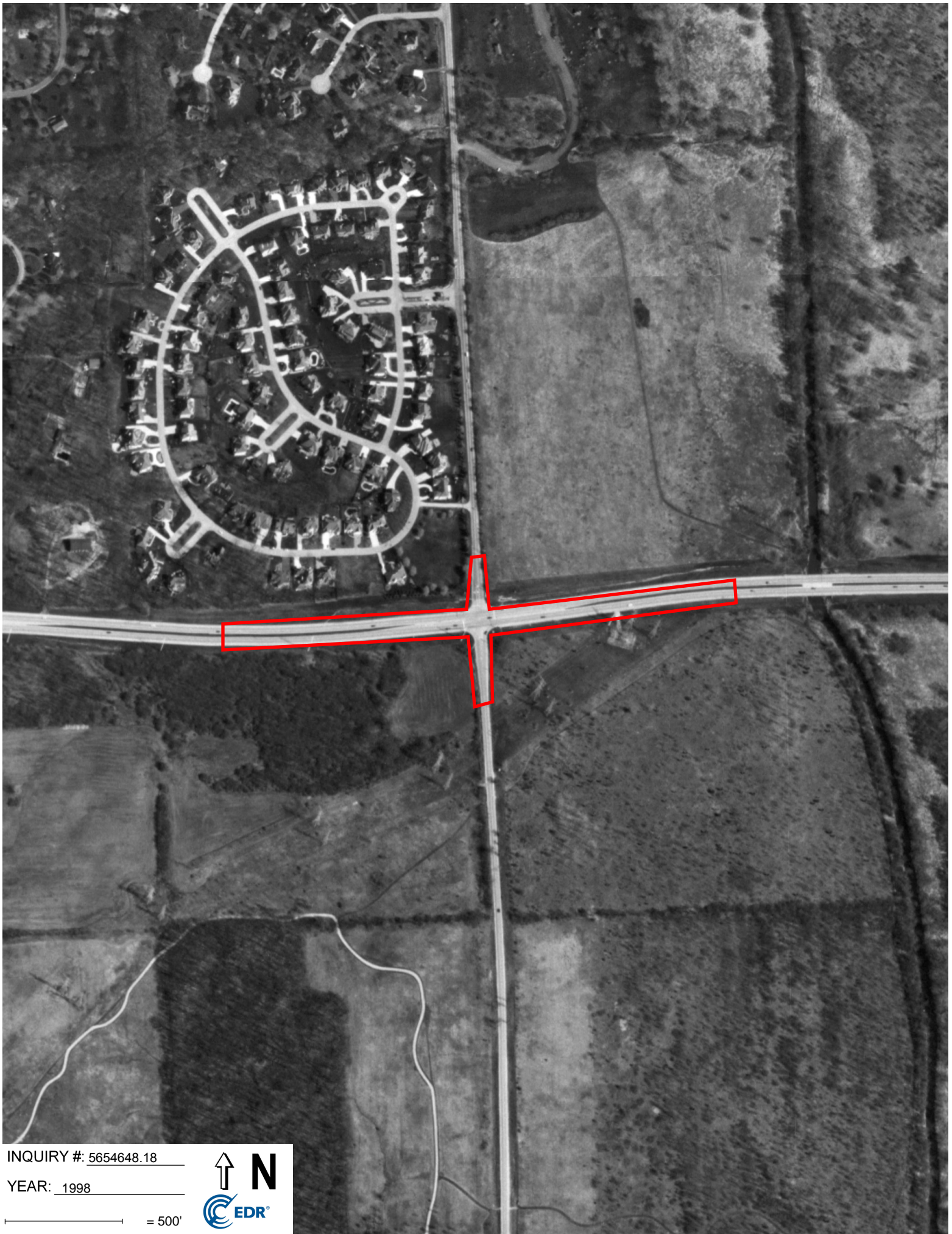

INQUIRY #: 5654648.18

YEAR: 1998

— = 500'



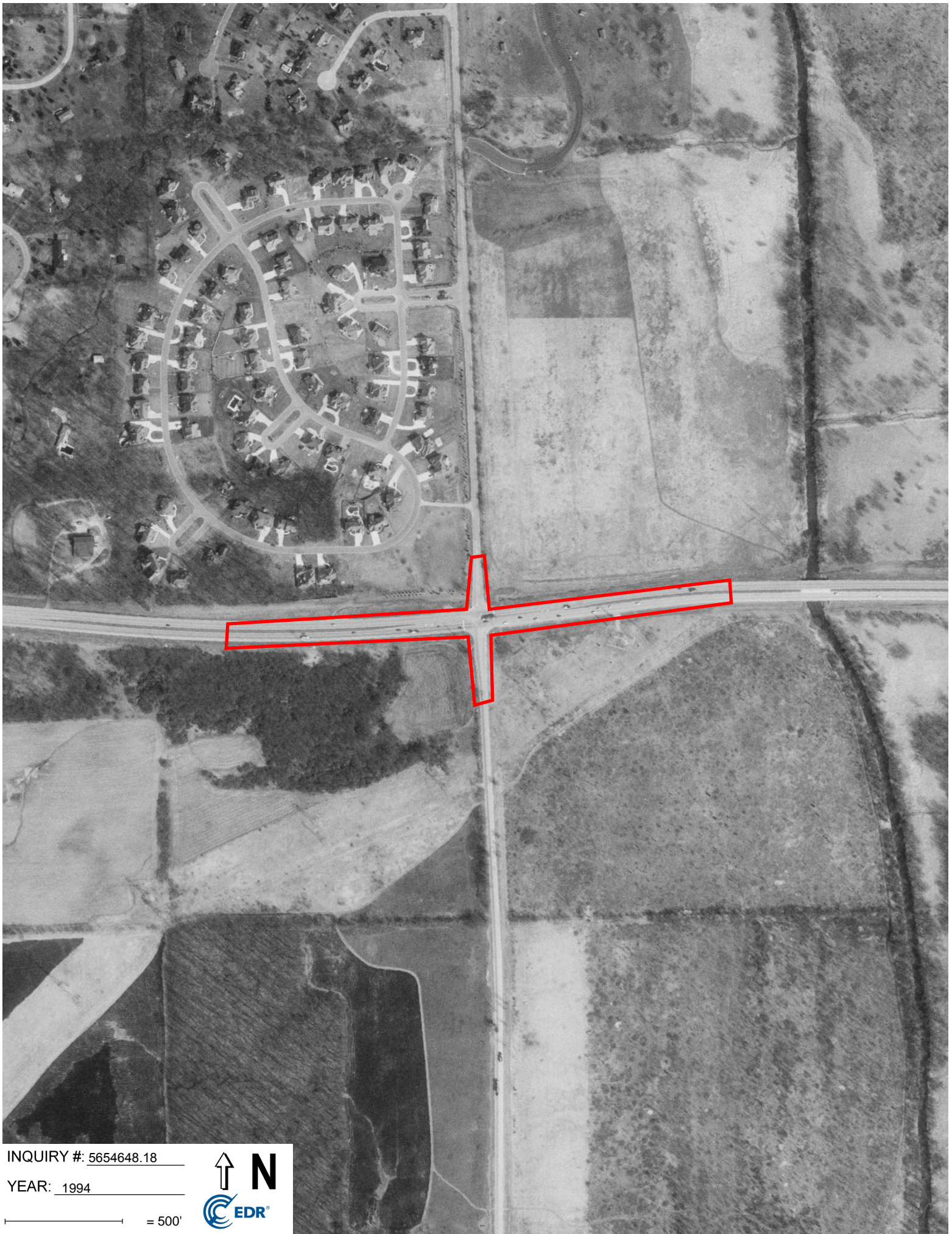

INQUIRY #: 5654648.18

YEAR: 1994

— = 500'





INQUIRY #: 5654648.18

YEAR: 1988

— = 500'





INQUIRY #: 5654648.18

YEAR: 1983

— = 500'



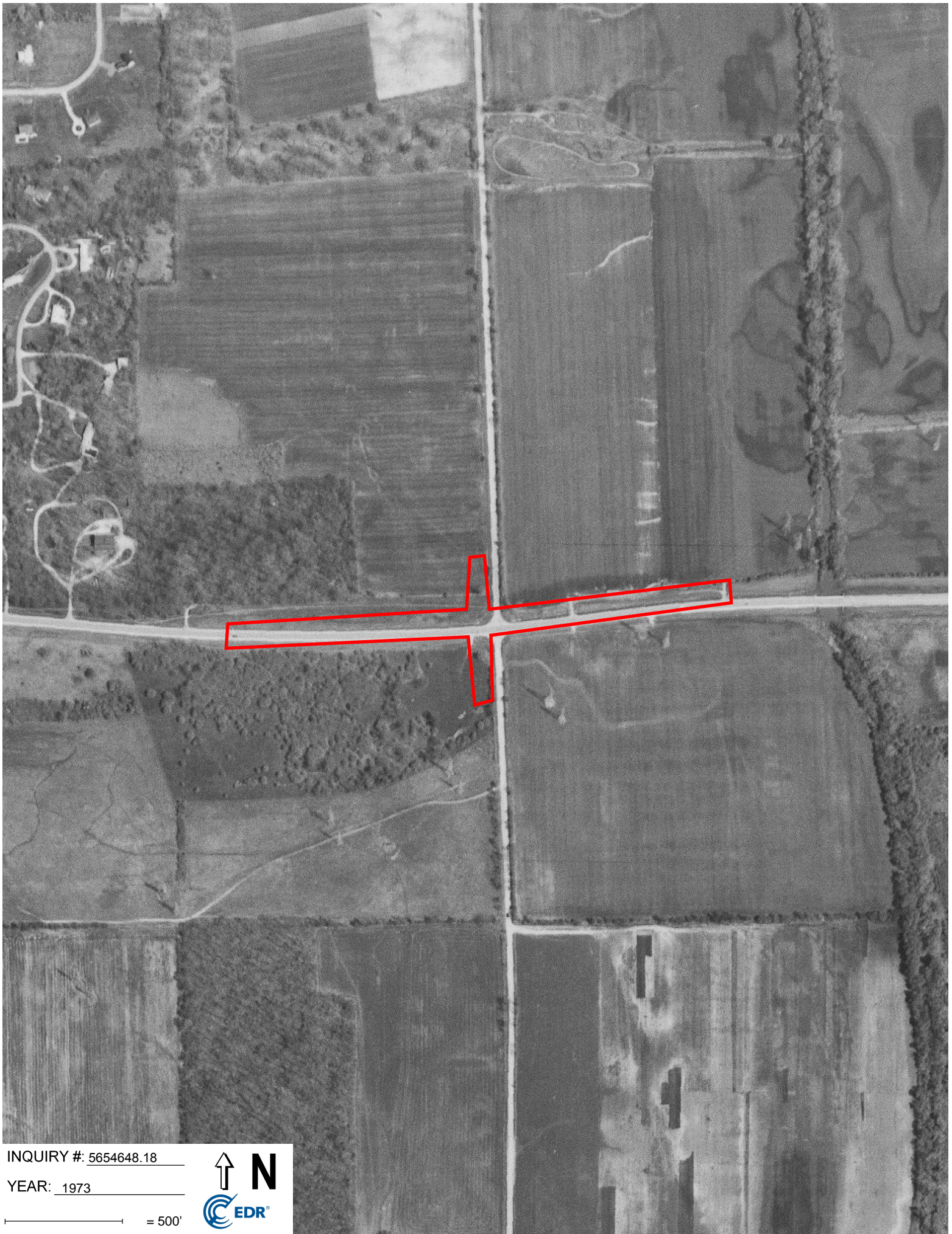

INQUIRY #: 5654648.18

YEAR: 1973

— = 500'





INQUIRY #: 5654648.18

YEAR: 1971

— = 500'





INQUIRY #: 5654648.18

YEAR: 1962

— = 500'





INQUIRY #: 5654648.18

YEAR: 1954

— = 500'





INQUIRY #: 5654648.18

YEAR: 1952

— = 500'





INQUIRY #: 5654648.18

YEAR: 1946

— = 500'





INQUIRY #: 5654648.18

YEAR: 1939

— = 500'



APPENDIX C

Sanborn Fire Insurance Maps

75th Street PESA

75th Street

Naperville, IL 60540

Inquiry Number: 5654648.3

May 16, 2019

Certified Sanborn® Map Report



6 Armstrong Road, 4th floor
Shelton, CT 06484
Toll Free: 800.352.0050
www.edrnet.com

Certified Sanborn® Map Report

05/16/19

Site Name:

75th Street PESA
75th Street
Naperville, IL 60540
EDR Inquiry # 5654648.3

Client Name:

GSG Environmental Group, LLC.
623 Cooper Court
SCHAUMBURG, IL 60173
Contact: Jessica Vacala



The Sanborn Library has been searched by EDR and maps covering the target property location as provided by GSG Environmental Group, LLC. were identified for the years listed below. The Sanborn Library is the largest, most complete collection of fire insurance maps. The collection includes maps from Sanborn, Bromley, Perris & Browne, Hopkins, Barlow, and others. Only Environmental Data Resources Inc. (EDR) is authorized to grant rights for commercial reproduction of maps by the Sanborn Library LLC, the copyright holder for the collection. Results can be authenticated by visiting www.edrnet.com/sanborn.

The Sanborn Library is continually enhanced with newly identified map archives. This report accesses all maps in the collection as of the day this report was generated.

Certified Sanborn Results:

Certification # 518B-4CB4-9BEB
PO # NA
Project 75th Street PESA

UNMAPPED PROPERTY

This report certifies that the complete holdings of the Sanborn Library, LLC collection have been searched based on client supplied target property information, and fire insurance maps covering the target property were not found.



Sanborn® Library search results

Certification #: 518B-4CB4-9BEB

The Sanborn Library includes more than 1.2 million fire insurance maps from Sanborn, Bromley, Perris & Browne, Hopkins, Barlow and others which track historical property usage in approximately 12,000 American cities and towns. Collections searched:

- Library of Congress
- University Publications of America
- EDR Private Collection

The Sanborn Library LLC Since 1866™

Limited Permission To Make Copies

GSG Environmental Group, LLC. (the client) is permitted to make up to FIVE photocopies of this Sanborn Map transmittal and each fire insurance map accompanying this report solely for the limited use of its customer. No one other than the client is authorized to make copies. Upon request made directly to an EDR Account Executive, the client may be permitted to make a limited number of additional photocopies. This permission is conditioned upon compliance by the client, its customer and their agents with EDR's copyright policy; a copy of which is available upon request.

Disclaimer - Copyright and Trademark Notice

This Report contains certain information obtained from a variety of public and other sources reasonably available to Environmental Data Resources, Inc. It cannot be concluded from this Report that coverage information for the target and surrounding properties does not exist from other sources. NO WARRANTY EXPRESSED OR IMPLIED, IS MADE WHATSOEVER IN CONNECTION WITH THIS REPORT. ENVIRONMENTAL DATA RESOURCES, INC. SPECIFICALLY DISCLAIMS THE MAKING OF ANY SUCH WARRANTIES, INCLUDING WITHOUT LIMITATION, MERCHANTABILITY OR FITNESS FOR A PARTICULAR USE OR PURPOSE. ALL RISK IS ASSUMED BY THE USER. IN NO EVENT SHALL ENVIRONMENTAL DATA RESOURCES, INC. BE LIABLE TO ANYONE, WHETHER ARISING OUT OF ERRORS OR OMISSIONS, NEGLIGENCE, ACCIDENT OR ANY OTHER CAUSE, FOR ANY LOSS OF DAMAGE, INCLUDING, WITHOUT LIMITATION, SPECIAL, INCIDENTAL, CONSEQUENTIAL, OR EXEMPLARY DAMAGES. ANY LIABILITY ON THE PART OF ENVIRONMENTAL DATA RESOURCES, INC. IS STRICTLY LIMITED TO A REFUND OF THE AMOUNT PAID FOR THIS REPORT. Purchaser accepts this Report "AS IS". Any analyses, estimates, ratings, environmental risk levels or risk codes provided in this Report are provided for illustrative purposes only, and are not intended to provide, nor should they be interpreted as providing any facts regarding, or prediction or forecast of, any environmental risk for any property. Only a Phase I Environmental Site Assessment performed by an environmental professional can provide information regarding the environmental risk for any property. Additionally, the information provided in this Report is not to be construed as legal advice. Copyright 2019 by Environmental Data Resources, Inc. All rights reserved. Reproduction in any media or format, in whole or in part, of any report or map of Environmental Data Resources, Inc., or its affiliates, is prohibited without prior written permission.

EDR and its logos (including Sanborn and Sanborn Map) are trademarks of Environmental Data Resources, Inc. or its affiliates. All other trademarks used herein are the property of their respective owners.

75th Street

75th Street & Green Road

Naperville, IL 60565

Inquiry Number: 5654648.12

May 16, 2019

Certified Sanborn® Map Report



6 Armstrong Road, 4th floor
Shelton, CT 06484
Toll Free: 800.352.0050
www.edrnet.com

Certified Sanborn® Map Report

05/16/19

Site Name:

75th Street
75th Street & Green Road
Naperville, IL 60565
EDR Inquiry # 5654648.12

Client Name:

GSG Environmental Group, LLC.
623 Cooper Court
SCHAUMBURG, IL 60173
Contact: Jessica Vacala



The Sanborn Library has been searched by EDR and maps covering the target property location as provided by GSG Environmental Group, LLC. were identified for the years listed below. The Sanborn Library is the largest, most complete collection of fire insurance maps. The collection includes maps from Sanborn, Bromley, Perris & Browne, Hopkins, Barlow, and others. Only Environmental Data Resources Inc. (EDR) is authorized to grant rights for commercial reproduction of maps by the Sanborn Library LLC, the copyright holder for the collection. Results can be authenticated by visiting www.edrnet.com/sanborn.

The Sanborn Library is continually enhanced with newly identified map archives. This report accesses all maps in the collection as of the day this report was generated.

Certified Sanborn Results:

Certification # 5B22-40C7-9F36
PO # NA
Project 75th Street PESA

UNMAPPED PROPERTY

This report certifies that the complete holdings of the Sanborn Library, LLC collection have been searched based on client supplied target property information, and fire insurance maps covering the target property were not found.



Sanborn® Library search results

Certification #: 5B22-40C7-9F36

The Sanborn Library includes more than 1.2 million fire insurance maps from Sanborn, Bromley, Perris & Browne, Hopkins, Barlow and others which track historical property usage in approximately 12,000 American cities and towns. Collections searched:

- Library of Congress
- University Publications of America
- EDR Private Collection

The Sanborn Library LLC Since 1866™

Limited Permission To Make Copies

GSG Environmental Group, LLC. (the client) is permitted to make up to FIVE photocopies of this Sanborn Map transmittal and each fire insurance map accompanying this report solely for the limited use of its customer. No one other than the client is authorized to make copies. Upon request made directly to an EDR Account Executive, the client may be permitted to make a limited number of additional photocopies. This permission is conditioned upon compliance by the client, its customer and their agents with EDR's copyright policy; a copy of which is available upon request.

Disclaimer - Copyright and Trademark Notice

This Report contains certain information obtained from a variety of public and other sources reasonably available to Environmental Data Resources, Inc. It cannot be concluded from this Report that coverage information for the target and surrounding properties does not exist from other sources. NO WARRANTY EXPRESSED OR IMPLIED, IS MADE WHATSOEVER IN CONNECTION WITH THIS REPORT. ENVIRONMENTAL DATA RESOURCES, INC. SPECIFICALLY DISCLAIMS THE MAKING OF ANY SUCH WARRANTIES, INCLUDING WITHOUT LIMITATION, MERCHANTABILITY OR FITNESS FOR A PARTICULAR USE OR PURPOSE. ALL RISK IS ASSUMED BY THE USER. IN NO EVENT SHALL ENVIRONMENTAL DATA RESOURCES, INC. BE LIABLE TO ANYONE, WHETHER ARISING OUT OF ERRORS OR OMISSIONS, NEGLIGENCE, ACCIDENT OR ANY OTHER CAUSE, FOR ANY LOSS OF DAMAGE, INCLUDING, WITHOUT LIMITATION, SPECIAL, INCIDENTAL, CONSEQUENTIAL, OR EXEMPLARY DAMAGES. ANY LIABILITY ON THE PART OF ENVIRONMENTAL DATA RESOURCES, INC. IS STRICTLY LIMITED TO A REFUND OF THE AMOUNT PAID FOR THIS REPORT. Purchaser accepts this Report "AS IS". Any analyses, estimates, ratings, environmental risk levels or risk codes provided in this Report are provided for illustrative purposes only, and are not intended to provide, nor should they be interpreted as providing any facts regarding, or prediction or forecast of, any environmental risk for any property. Only a Phase I Environmental Site Assessment performed by an environmental professional can provide information regarding the environmental risk for any property. Additionally, the information provided in this Report is not to be construed as legal advice. Copyright 2019 by Environmental Data Resources, Inc. All rights reserved. Reproduction in any media or format, in whole or in part, of any report or map of Environmental Data Resources, Inc., or its affiliates, is prohibited without prior written permission.

EDR and its logos (including Sanborn and Sanborn Map) are trademarks of Environmental Data Resources, Inc. or its affiliates. All other trademarks used herein are the property of their respective owners.

APPENDIX D

Regulatory Database Information

75th Street PESA
75th Street
Naperville, IL 60540

Inquiry Number: 5654648.2s
May 16, 2019

The EDR Radius Map™ Report with GeoCheck®



6 Armstrong Road, 4th floor
Shelton, CT 06484
Toll Free: 800.352.0050
www.edrnet.com

TABLE OF CONTENTS

<u>SECTION</u>	<u>PAGE</u>
Executive Summary	ES1
Overview Map	2
Detail Map	3
Map Findings Summary	4
Map Findings	8
Orphan Summary	43
Government Records Searched/Data Currency Tracking	GR-1
 <u>GEOCHECK ADDENDUM</u>	
Physical Setting Source Addendum	A-1
Physical Setting Source Summary	A-2
Physical Setting SSURGO Soil Map	A-5
Physical Setting Source Map	A-13
Physical Setting Source Map Findings	A-15
Physical Setting Source Records Searched	PSGR-1

Thank you for your business.
Please contact EDR at 1-800-352-0050
with any questions or comments.

Disclaimer - Copyright and Trademark Notice

This Report contains certain information obtained from a variety of public and other sources reasonably available to Environmental Data Resources, Inc. It cannot be concluded from this Report that coverage information for the target and surrounding properties does not exist from other sources. **NO WARRANTY EXPRESSED OR IMPLIED, IS MADE WHATSOEVER IN CONNECTION WITH THIS REPORT. ENVIRONMENTAL DATA RESOURCES, INC. SPECIFICALLY DISCLAIMS THE MAKING OF ANY SUCH WARRANTIES, INCLUDING WITHOUT LIMITATION, MERCHANTABILITY OR FITNESS FOR A PARTICULAR USE OR PURPOSE. ALL RISK IS ASSUMED BY THE USER. IN NO EVENT SHALL ENVIRONMENTAL DATA RESOURCES, INC. BE LIABLE TO ANYONE, WHETHER ARISING OUT OF ERRORS OR OMISSIONS, NEGLIGENCE, ACCIDENT OR ANY OTHER CAUSE, FOR ANY LOSS OF DAMAGE, INCLUDING, WITHOUT LIMITATION, SPECIAL, INCIDENTAL, CONSEQUENTIAL, OR EXEMPLARY DAMAGES. ANY LIABILITY ON THE PART OF ENVIRONMENTAL DATA RESOURCES, INC. IS STRICTLY LIMITED TO A REFUND OF THE AMOUNT PAID FOR THIS REPORT.** Purchaser accepts this Report "AS IS". Any analyses, estimates, ratings, environmental risk levels or risk codes provided in this Report are provided for illustrative purposes only, and are not intended to provide, nor should they be interpreted as providing any facts regarding, or prediction or forecast of, any environmental risk for any property. Only a Phase I Environmental Site Assessment performed by an environmental professional can provide information regarding the environmental risk for any property. Additionally, the information provided in this Report is not to be construed as legal advice.

Copyright 2019 by Environmental Data Resources, Inc. All rights reserved. Reproduction in any media or format, in whole or in part, of any report or map of Environmental Data Resources, Inc., or its affiliates, is prohibited without prior written permission.

EDR and its logos (including Sanborn and Sanborn Map) are trademarks of Environmental Data Resources, Inc. or its affiliates. All other trademarks used herein are the property of their respective owners.

EXECUTIVE SUMMARY

A search of available environmental records was conducted by Environmental Data Resources, Inc (EDR). The report was designed to assist parties seeking to meet the search requirements of EPA's Standards and Practices for All Appropriate Inquiries (40 CFR Part 312), the ASTM Standard Practice for Environmental Site Assessments (E 1527-13), the ASTM Standard Practice for Environmental Site Assessments for Forestland or Rural Property (E 2247-16), the ASTM Standard Practice for Limited Environmental Due Diligence: Transaction Screen Process (E 1528-14) or custom requirements developed for the evaluation of environmental risk associated with a parcel of real estate.

TARGET PROPERTY INFORMATION

ADDRESS

75TH STREET
NAPERVILLE, IL 60540

COORDINATES

Latitude (North): 41.7477500 - 41° 44' 51.90"
Longitude (West): 88.1639350 - 88° 9' 50.16"
Universal Tranverse Mercator: Zone 16
UTM X (Meters): 403222.5
UTM Y (Meters): 4622211.0
Elevation: 705 ft. above sea level

USGS TOPOGRAPHIC MAP ASSOCIATED WITH TARGET PROPERTY

Target Property Map: 5680761 NORMANTOWN, IL
Version Date: 2012

Northeast Map: 5680801 WHEATON, IL
Version Date: 2012

Southeast Map: 5680777 ROMEOVILLE, IL
Version Date: 2012

Northwest Map: 5680757 NAPERVILLE, IL
Version Date: 2012

AERIAL PHOTOGRAPHY IN THIS REPORT

Portions of Photo from: 20150916, 20150822
Source: USDA

MAPPED SITES SUMMARY

Target Property Address:
75TH STREET
NAPERVILLE, IL 60540

Click on Map ID to see full detail.

MAP ID	SITE NAME	ADDRESS	DATABASE ACRONYMS	RELATIVE ELEVATION	DIST (ft. & mi.) DIRECTION
1	KETTELL CONSTRUCTION	23 W 450 75TH ST	RCRA-SQG, FINDS, ECHO	Lower	1 ft.
2	MASTER CLEANERS	924 W 75TH ST	EDR Hist Cleaner	Lower	23, 0.004, WSW
3	J ROBERT PATEREK INC	238 TUPELO AVE	EDR Hist Auto	Lower	191, 0.036, East
A4	ALL CLEANERS	931 W 75TH ST	EDR Hist Cleaner	Lower	302, 0.057, NNW
A5	HOPSON WEST	931 W 75TH ST	RCRA-CESQG, FINDS, ECHO	Lower	302, 0.057, NNW
A6	R.D. HOBSON ASSOCIAT	931 WEST 75TH STREET	IL ENG CONTROLS, IL INST CONTROL, IL SRP	Lower	302, 0.057, NNW
B7	NAPERVILLE PUBLIC WE	CLYDE & 75TH ST	IL SSU	Lower	306, 0.058, East
8	LINCOLN JUNIOR HIGH	1320 S OLYMPUS	IL UST	Lower	318, 0.060, East
B9	NAPERVILLE DEPT OF P	1303 CLYDE DRIVE	IL UST	Lower	391, 0.074, East
B10	NAPERVILLE PUBLIC WE	CLDYE & 75TH ST	SEMS-ARCHIVE	Lower	407, 0.077, East
C11	BRIGHTON CLEANERS	1292 RICKERT DR	EDR Hist Cleaner	Lower	443, 0.084, West
C12	EXXONMOBIL OIL CORP	1304 PLAINFIELD	RCRA-SQG, FINDS, ECHO	Lower	464, 0.088, WSW
A13	BRIGHTON CLEANERS	1292 RICKERT DR	RCRA-SQG, IL ENG CONTROLS, IL INST CONTROL, IL...	Lower	541, 0.102, NW
C14	SPRINGBROOK SHELL IN	1295 RICKERT DR	EDR Hist Auto	Lower	605, 0.115, WNW
C15	NAPER MART INC.	1303 PLAINFIELD NAPE	IL UST	Lower	642, 0.122, WSW
C16	BP PRODUCTS NORTH AM	1303 PLAINFIELD ROAD	IL LUST	Lower	642, 0.122, WSW
C17	A C A MANAGEMENT SER	1303 PLNFELD NPERVIL	EDR Hist Auto	Lower	642, 0.122, WSW
C18	AMOCO OIL CO. #15908	1303 NAPERVILLE RD.	IL LUST, IL BOL	Lower	642, 0.122, WSW
C19	BP AMOCO	1303 NAPERVILLE RD	RCRA NonGen / NLR, WI MANIFEST	Lower	642, 0.122, WSW
C20	TRUE NORTH LOCATION	1295 S. RICKERT	IL UST	Lower	831, 0.157, West
D21	75TH CLEANERS	1271 RICKERT DR	RCRA-SQG, FINDS, ECHO	Lower	940, 0.178, WNW
D22	75TH STREET CLEANERS	1271 RICKERT DRIVE	IL BOL, IL DRYCLEANERS	Lower	940, 0.178, WNW
E23	MINUTEMAN	1298 SOUTH WASHINGTO	IL LUST, IL UST, IL BOL	Lower	1876, 0.355, East
E24	AMOCO SERVICE STATIO	1300 SOUTH WASHINGTO	IL LUST, IL INST CONTROL, IL SRP	Lower	2021, 0.383, East
25	DOLAN ASSOCIATES	8 WEST GARTNER ROAD	IL ENG CONTROLS, IL INST CONTROL, IL SRP	Lower	2046, 0.387, ENE

EXECUTIVE SUMMARY

TARGET PROPERTY SEARCH RESULTS

The target property was not listed in any of the databases searched by EDR.

DATABASES WITH NO MAPPED SITES

No mapped sites were found in EDR's search of available ("reasonably ascertainable ") government records either on the target property or within the search radius around the target property for the following databases:

STANDARD ENVIRONMENTAL RECORDS

Federal NPL site list

NPL..... National Priority List
Proposed NPL..... Proposed National Priority List Sites
NPL LIENS..... Federal Superfund Liens

Federal Delisted NPL site list

Delisted NPL..... National Priority List Deletions

Federal CERCLIS list

FEDERAL FACILITY..... Federal Facility Site Information listing
SEMS..... Superfund Enterprise Management System

Federal RCRA CORRACTS facilities list

CORRACTS..... Corrective Action Report

Federal RCRA non-CORRACTS TSD facilities list

RCRA-TSDF..... RCRA - Treatment, Storage and Disposal

Federal RCRA generators list

RCRA-LQG..... RCRA - Large Quantity Generators

Federal institutional controls / engineering controls registries

LUCIS..... Land Use Control Information System
US ENG CONTROLS..... Engineering Controls Sites List
US INST CONTROL..... Sites with Institutional Controls

Federal ERNS list

ERNS..... Emergency Response Notification System

State and tribal landfill and/or solid waste disposal site lists

IL SWF/LF..... Available Disposal for Solid Waste in Illinois - Solid Waste Landfills Subject to State Surcharge

EXECUTIVE SUMMARY

IL CCDD..... Clean Construction or Demolition Debris
IL LF SPECIAL WASTE..... Special Waste Site List
IL NIPC..... Solid Waste Landfill Inventory

State and tribal leaking storage tank lists

INDIAN LUST..... Leaking Underground Storage Tanks on Indian Land
IL LUST TRUST..... Underground Storage Tank Fund Payment Priority List

State and tribal registered storage tank lists

FEMA UST..... Underground Storage Tank Listing
IL AST..... Above Ground Storage Tanks
INDIAN UST..... Underground Storage Tanks on Indian Land

State and tribal voluntary cleanup sites

INDIAN VCP..... Voluntary Cleanup Priority Listing

State and tribal Brownfields sites

IL BROWNFIELDS..... Municipal Brownfields Redevelopment Grant Program Project Descriptions

ADDITIONAL ENVIRONMENTAL RECORDS

Local Brownfield lists

US BROWNFIELDS..... A Listing of Brownfields Sites

Local Lists of Landfill / Solid Waste Disposal Sites

INDIAN ODI..... Report on the Status of Open Dumps on Indian Lands
ODI..... Open Dump Inventory
DEBRIS REGION 9..... Torres Martinez Reservation Illegal Dump Site Locations
IHS OPEN DUMPS..... Open Dumps on Indian Land

Local Lists of Hazardous waste / Contaminated Sites

US HIST CDL..... Delisted National Clandestine Laboratory Register
IL CDL..... Meth Drug Lab Site Listing
US CDL..... National Clandestine Laboratory Register

Local Lists of Registered Storage Tanks

IL TANKS..... CDPH Storage Tanks Listing

Local Land Records

LIENS 2..... CERCLA Lien Information

Records of Emergency Release Reports

HMIRS..... Hazardous Materials Information Reporting System
IL SPILLS..... State spills

EXECUTIVE SUMMARY

IL SPILLS 90..... SPILLS 90 data from FirstSearch

Other Ascertainable Records

FUDS..... Formerly Used Defense Sites
DOD..... Department of Defense Sites
SCRD DRYCLEANERS..... State Coalition for Remediation of Drycleaners Listing
US FIN ASSUR..... Financial Assurance Information
EPA WATCH LIST..... EPA WATCH LIST
2020 COR ACTION..... 2020 Corrective Action Program List
TSCA..... Toxic Substances Control Act
TRIS..... Toxic Chemical Release Inventory System
SSTS..... Section 7 Tracking Systems
ROD..... Records Of Decision
RMP..... Risk Management Plans
RAATS..... RCRA Administrative Action Tracking System
PRP..... Potentially Responsible Parties
PADS..... PCB Activity Database System
ICIS..... Integrated Compliance Information System
FTTS..... FIFRA/ TSCA Tracking System - FIFRA (Federal Insecticide, Fungicide, & Rodenticide Act)/TSCA (Toxic Substances Control Act)
MLTS..... Material Licensing Tracking System
COAL ASH DOE..... Steam-Electric Plant Operation Data
COAL ASH EPA..... Coal Combustion Residues Surface Impoundments List
PCB TRANSFORMER..... PCB Transformer Registration Database
RADINFO..... Radiation Information Database
HIST FTTS..... FIFRA/TSCA Tracking System Administrative Case Listing
DOT OPS..... Incident and Accident Data
CONSENT..... Superfund (CERCLA) Consent Decrees
INDIAN RESERV..... Indian Reservations
FUSRAP..... Formerly Utilized Sites Remedial Action Program
UMTRA..... Uranium Mill Tailings Sites
LEAD SMELTERS..... Lead Smelter Sites
US AIRS..... Aerometric Information Retrieval System Facility Subsystem
US MINES..... Mines Master Index File
ABANDONED MINES..... Abandoned Mines
DOCKET HWC..... Hazardous Waste Compliance Docket Listing
UXO..... Unexploded Ordnance Sites
FUELS PROGRAM..... EPA Fuels Program Registered Listing
IL AIRS..... Air Inventory Listing
IL ASBESTOS..... ASBESTOS
IL CHICAGO ENV..... Environmental Records Dataset
IL COAL ASH..... Coal Ash Site Listing
IL Financial Assurance..... Financial Assurance Information Listing
IL HWAR..... Hazard Waste Annual Report
IL IMPDMENT..... Surface Impoundment Inventory
IL NPDES..... A Listing of Active Permits
IL PIMW..... Potentially Infectious Medical Waste
IL TIER 2..... Tier 2 Information Listing
IL UIC..... Underground Injection Wells

EDR HIGH RISK HISTORICAL RECORDS

EDR Exclusive Records

EDR MGP..... EDR Proprietary Manufactured Gas Plants

EXECUTIVE SUMMARY

EDR RECOVERED GOVERNMENT ARCHIVES

Exclusive Recovered Govt. Archives

IL RGA HWS..... Recovered Government Archive State Hazardous Waste Facilities List
IL RGA LF..... Recovered Government Archive Solid Waste Facilities List
IL RGA LUST..... Recovered Government Archive Leaking Underground Storage Tank

SURROUNDING SITES: SEARCH RESULTS

Surrounding sites were identified in the following databases.

Elevations have been determined from the USGS Digital Elevation Model and should be evaluated on a relative (not an absolute) basis. Relative elevation information between sites of close proximity should be field verified. Sites with an elevation equal to or higher than the target property have been differentiated below from sites with an elevation lower than the target property.

Page numbers and map identification numbers refer to the EDR Radius Map report where detailed data on individual sites can be reviewed.

Sites listed in ***bold italics*** are in multiple databases.

Unmappable (orphan) sites are not considered in the foregoing analysis.

STANDARD ENVIRONMENTAL RECORDS

Federal CERCLIS NFRAP site list

SEMS-ARCHIVE: SEMS-ARCHIVE (Superfund Enterprise Management System Archive) tracks sites that have no further interest under the Federal Superfund Program based on available information. The list was formerly known as the CERCLIS-NFRAP, renamed to SEMS ARCHIVE by the EPA in 2015. EPA may perform a minimal level of assessment work at a site while it is archived if site conditions change and/or new information becomes available. Archived sites have been removed and archived from the inventory of SEMS sites. Archived status indicates that, to the best of EPA's knowledge, assessment at a site has been completed and that EPA has determined no further steps will be taken to list the site on the National Priorities List (NPL), unless information indicates this decision was not appropriate or other considerations require a recommendation for listing at a later time. The decision does not necessarily mean that there is no hazard associated with a given site; it only means that, based upon available information, the location is not judged to be potential NPL site.

A review of the SEMS-ARCHIVE list, as provided by EDR, and dated 03/11/2019 has revealed that there is 1 SEMS-ARCHIVE site within approximately 0.5 miles of the target property.

<u>Lower Elevation</u>	<u>Address</u>	<u>Direction / Distance</u>	<u>Map ID</u>	<u>Page</u>
NAPERVILLE PUBLIC WE Site ID: 0501114 EPA Id: ILD981956451	CLDYE & 75TH ST	E 0 - 1/8 (0.077 mi.)	B10	16

EXECUTIVE SUMMARY

Federal RCRA generators list

RCRA-SQG: RCRAInfo is EPA's comprehensive information system, providing access to data supporting the Resource Conservation and Recovery Act (RCRA) of 1976 and the Hazardous and Solid Waste Amendments (HSWA) of 1984. The database includes selective information on sites which generate, transport, store, treat and/or dispose of hazardous waste as defined by the Resource Conservation and Recovery Act (RCRA). Small quantity generators (SQGs) generate between 100 kg and 1,000 kg of hazardous waste per month.

A review of the RCRA-SQG list, as provided by EDR, and dated 03/25/2019 has revealed that there are 4 RCRA-SQG sites within approximately 0.25 miles of the target property.

<u>Lower Elevation</u>	<u>Address</u>	<u>Direction / Distance</u>	<u>Map ID</u>	<u>Page</u>
KETTELL CONSTRUCTION EPA ID:: ILD984922369	23 W 450 75TH ST	0 - 1/8 (0.000 mi.)	1	8
EXXONMOBIL OIL CORP EPA ID:: ILD984824979	1304 PLAINFIELD	WSW 0 - 1/8 (0.088 mi.)	C12	18
BRIGHTON CLEANERS EPA ID:: ILR000006122	1292 RICKERT DR	NW 0 - 1/8 (0.102 mi.)	A13	20
75TH CLEANERS EPA ID:: ILR000013953	1271 RICKERT DR	WNW 1/8 - 1/4 (0.178 mi.)	D21	31

RCRA-CESQG: RCRAInfo is EPA's comprehensive information system, providing access to data supporting the Resource Conservation and Recovery Act (RCRA) of 1976 and the Hazardous and Solid Waste Amendments (HSWA) of 1984. The database includes selective information on sites which generate, transport, store, treat and/or dispose of hazardous waste as defined by the Resource Conservation and Recovery Act (RCRA). Conditionally exempt small quantity generators (CESQGs) generate less than 100 kg of hazardous waste, or less than 1 kg of acutely hazardous waste per month.

A review of the RCRA-CESQG list, as provided by EDR, and dated 03/25/2019 has revealed that there is 1 RCRA-CESQG site within approximately 0.25 miles of the target property.

<u>Lower Elevation</u>	<u>Address</u>	<u>Direction / Distance</u>	<u>Map ID</u>	<u>Page</u>
HOPSON WEST EPA ID:: ILD984891879	931 W 75TH ST	NNW 0 - 1/8 (0.057 mi.)	A5	10

State- and tribal - equivalent CERCLIS

IL SSU: The State Response Action Program database identifies the status of all sites under the responsibility of the Illinois EPA's State Sites Unit.

A review of the IL SSU list, as provided by EDR, and dated 01/22/2019 has revealed that there is 1 IL SSU site within approximately 1 mile of the target property.

<u>Lower Elevation</u>	<u>Address</u>	<u>Direction / Distance</u>	<u>Map ID</u>	<u>Page</u>
NAPERVILLE PUBLIC WE SSU Status: Archived Facility Id: 0434670025 Facility Id: 0434670025	CLYDE & 75TH ST	E 0 - 1/8 (0.058 mi.)	B7	14

EXECUTIVE SUMMARY

State and tribal leaking storage tank lists

IL LUST: The Leaking Underground Storage Tank Incident Reports contain an inventory of reported leaking underground storage tank incidents. The data come from the Illinois Environmental Protection Agency's LUST Incident Report.

A review of the IL LUST list, as provided by EDR, and dated 01/22/2019 has revealed that there are 4 IL LUST sites within approximately 0.5 miles of the target property.

<u>Lower Elevation</u>	<u>Address</u>	<u>Direction / Distance</u>	<u>Map ID</u>	<u>Page</u>
BP PRODUCTS NORTH AM Incident Num: 20041326 IL EPA Id: 434675291	1303 PLAINFIELD ROAD	WSW 0 - 1/8 (0.122 mi.)	C16	26
AMOCO OIL CO. #15908 NFA/NFR Letter: 2001-03-20 Incident Num: 971387 IL EPA Id: 434675291	1303 NAPERVILLE RD.	WSW 0 - 1/8 (0.122 mi.)	C18	27
MINUTEMAN NFA/NFR Letter: 2004-08-19 Incident Num: 20011099 Incident Num: 20040564 IL EPA Id: 434675225	1298 SOUTH WASHINGTO	E 1/4 - 1/2 (0.355 mi.)	E23	33
AMOCO SERVICE STATIO NFA/NFR Letter: 2002-10-16 Incident Num: 922646 IL EPA Id: 434675138	1300 SOUTH WASHINGTO	E 1/4 - 1/2 (0.383 mi.)	E24	39

State and tribal registered storage tank lists

IL UST: The Underground Storage Tank database contains registered USTs. USTs are regulated under Subtitle I of the Resource Conservation and Recovery Act (RCRA). The data come from the Illinois State Fire Marshal's STC Facility List.

A review of the IL UST list, as provided by EDR, and dated 01/22/2019 has revealed that there are 4 IL UST sites within approximately 0.25 miles of the target property.

<u>Lower Elevation</u>	<u>Address</u>	<u>Direction / Distance</u>	<u>Map ID</u>	<u>Page</u>
LINCOLN JUNIOR HIGH Tank Status: Removed Status: EXEMPT Facility Id: 2025660	1320 S OLYMPUS	E 0 - 1/8 (0.060 mi.)	8	15
NAPERVILLE DEPT OF P Tank Status: Currently in use Status: ACTIVE Facility Id: 2026381	1303 CLYDE DRIVE	E 0 - 1/8 (0.074 mi.)	B9	15
NAPER MART INC. Tank Status: Removed Tank Status: Currently in use Status: ACTIVE	1303 PLAINFIELD NAPE	WSW 0 - 1/8 (0.122 mi.)	C15	24

EXECUTIVE SUMMARY

Facility Id: 2026491
 TRUE NORTH LOCATION 1295 S. RICKERT W 1/8 - 1/4 (0.157 mi.) C20 29
 Tank Status: Currently in use
 Status: ACTIVE
 Facility Id: 2028544

State and tribal institutional control / engineering control registries

IL ENG CONTROLS: Sites with Engineering Controls.

A review of the IL ENG CONTROLS list, as provided by EDR, and dated 01/02/2019 has revealed that there are 3 IL ENG CONTROLS sites within approximately 0.5 miles of the target property.

<u>Lower Elevation</u>	<u>Address</u>	<u>Direction / Distance</u>	<u>Map ID</u>	<u>Page</u>
R.D. HOBSON ASSOCIAT Illinois Epa Id: 434675192	931 WEST 75TH STREET	NNW 0 - 1/8 (0.057 mi.)	A6	12
BRIGHTON CLEANERS Illinois Epa Id: 430455082	1292 RICKERT DR	NW 0 - 1/8 (0.102 mi.)	A13	20
DOLAN ASSOCIATES Illinois Epa Id: 434675350	8 WEST GARTNER ROAD	ENE 1/4 - 1/2 (0.387 mi.)	25	41

IL INST CONTROL: Legal or administrative restrictions on land use and/or other activities (e.g., groundwater use restrictions) which effectively limit exposure to contamination may be employed as alternatives to removal or treatment of contamination.

A review of the IL INST CONTROL list, as provided by EDR, and dated 01/02/2019 has revealed that there are 4 IL INST CONTROL sites within approximately 0.5 miles of the target property.

<u>Lower Elevation</u>	<u>Address</u>	<u>Direction / Distance</u>	<u>Map ID</u>	<u>Page</u>
R.D. HOBSON ASSOCIAT Illinois EPA Id: 434675192	931 WEST 75TH STREET	NNW 0 - 1/8 (0.057 mi.)	A6	12
BRIGHTON CLEANERS Illinois EPA Id: 430455082	1292 RICKERT DR	NW 0 - 1/8 (0.102 mi.)	A13	20
AMOCO SERVICE STATIO Illinois EPA Id: 434675138	1300 SOUTH WASHINGTO	E 1/4 - 1/2 (0.383 mi.)	E24	39
DOLAN ASSOCIATES Illinois EPA Id: 434675350	8 WEST GARTNER ROAD	ENE 1/4 - 1/2 (0.387 mi.)	25	41

State and tribal voluntary cleanup sites

IL SRP: Illinois Environmental Protection Agency, Site Remediation Program Database

A review of the IL SRP list, as provided by EDR, and dated 01/02/2019 has revealed that there are 4 IL SRP sites within approximately 0.5 miles of the target property.

EXECUTIVE SUMMARY

<u>Lower Elevation</u>	<u>Address</u>	<u>Direction / Distance</u>	<u>Map ID</u>	<u>Page</u>
R.D. HOBSON ASSOCIAT IL EPA Id: 434675192	931 WEST 75TH STREET	NNW 0 - 1/8 (0.057 mi.)	A6	12
BRIGHTON CLEANERS IL EPA Id: 430455082	1292 RICKERT DR	NW 0 - 1/8 (0.102 mi.)	A13	20
AMOCO SERVICE STATIO IL EPA Id: 434675138	1300 SOUTH WASHINGTO	E 1/4 - 1/2 (0.383 mi.)	E24	39
DOLAN ASSOCIATES IL EPA Id: 434675350	8 WEST GARTNER ROAD	ENE 1/4 - 1/2 (0.387 mi.)	25	41

ADDITIONAL ENVIRONMENTAL RECORDS

Other Ascertainable Records

RCRA NonGen / NLR: RCRAInfo is EPA's comprehensive information system, providing access to data supporting the Resource Conservation and Recovery Act (RCRA) of 1976 and the Hazardous and Solid Waste Amendments (HSWA) of 1984. The database includes selective information on sites which generate, transport, store, treat and/or dispose of hazardous waste as defined by the Resource Conservation and Recovery Act (RCRA). Non-Generators do not presently generate hazardous waste.

A review of the RCRA NonGen / NLR list, as provided by EDR, and dated 03/25/2019 has revealed that there is 1 RCRA NonGen / NLR site within approximately 0.25 miles of the target property.

<u>Lower Elevation</u>	<u>Address</u>	<u>Direction / Distance</u>	<u>Map ID</u>	<u>Page</u>
BP AMOCO EPA ID:: ILR000131193	1303 NAPERVILLE RD	WSW 0 - 1/8 (0.122 mi.)	C19	28

IL DRYCLEANERS: Any business interested in operating a drycleaning facility in Illinois needs to apply for a license through the Illinois Drycleaner Environmental Response trust Fund.

A review of the IL DRYCLEANERS list, as provided by EDR, and dated 02/18/2019 has revealed that there is 1 IL DRYCLEANERS site within approximately 0.25 miles of the target property.

<u>Lower Elevation</u>	<u>Address</u>	<u>Direction / Distance</u>	<u>Map ID</u>	<u>Page</u>
75TH STREET CLEANERS Facility Id: 3866-1195-01	1271 RICKERT DRIVE	WNW 1/8 - 1/4 (0.178 mi.)	D22	33

WI MANIFEST: Hazardous waste manifest information.

A review of the WI MANIFEST list, as provided by EDR, and dated 12/31/2017 has revealed that there is 1 WI MANIFEST site within approximately 0.25 miles of the target property.

<u>Lower Elevation</u>	<u>Address</u>	<u>Direction / Distance</u>	<u>Map ID</u>	<u>Page</u>
BP AMOCO ACT Status: A	1303 NAPERVILLE RD	WSW 0 - 1/8 (0.122 mi.)	C19	28

EXECUTIVE SUMMARY

FID: 0
EPA ID: ILR000131193

EDR HIGH RISK HISTORICAL RECORDS

EDR Exclusive Records

EDR Hist Auto: EDR has searched selected national collections of business directories and has collected listings of potential gas station/filling station/service station sites that were available to EDR researchers. EDR's review was limited to those categories of sources that might, in EDR's opinion, include gas station/filling station/service station establishments. The categories reviewed included, but were not limited to gas, gas station, gasoline station, filling station, auto, automobile repair, auto service station, service station, etc. This database falls within a category of information EDR classifies as "High Risk Historical Records", or HRHR. EDR's HRHR effort presents unique and sometimes proprietary data about past sites and operations that typically create environmental concerns, but may not show up in current government records searches.

A review of the EDR Hist Auto list, as provided by EDR, has revealed that there are 3 EDR Hist Auto sites within approximately 0.125 miles of the target property.

<u>Lower Elevation</u>	<u>Address</u>	<u>Direction / Distance</u>	<u>Map ID</u>	<u>Page</u>
J ROBERT PATEREK INC	238 TUPELO AVE	E 0 - 1/8 (0.036 mi.)	3	10
SPRINGBROOK SHELL IN	1295 RICKERT DR	WNW 0 - 1/8 (0.115 mi.)	C14	23
A C A MANAGEMENT SER	1303 PLNFELD NPERVIL	WSW 0 - 1/8 (0.122 mi.)	C17	27

EDR Hist Cleaner: EDR has searched selected national collections of business directories and has collected listings of potential dry cleaner sites that were available to EDR researchers. EDR's review was limited to those categories of sources that might, in EDR's opinion, include dry cleaning establishments. The categories reviewed included, but were not limited to dry cleaners, cleaners, laundry, laundromat, cleaning/laundry, wash & dry etc. This database falls within a category of information EDR classifies as "High Risk Historical Records", or HRHR. EDR's HRHR effort presents unique and sometimes proprietary data about past sites and operations that typically create environmental concerns, but may not show up in current government records searches.

A review of the EDR Hist Cleaner list, as provided by EDR, has revealed that there are 3 EDR Hist Cleaner sites within approximately 0.125 miles of the target property.

<u>Lower Elevation</u>	<u>Address</u>	<u>Direction / Distance</u>	<u>Map ID</u>	<u>Page</u>
MASTER CLEANERS	924 W 75TH ST	WSW 0 - 1/8 (0.004 mi.)	2	9
ALL CLEANERS	931 W 75TH ST	NNW 0 - 1/8 (0.057 mi.)	A4	10
BRIGHTON CLEANERS	1292 RICKERT DR	W 0 - 1/8 (0.084 mi.)	C11	17

EXECUTIVE SUMMARY

Due to poor or inadequate address information, the following sites were not mapped. Count: 1 records.

Site Name









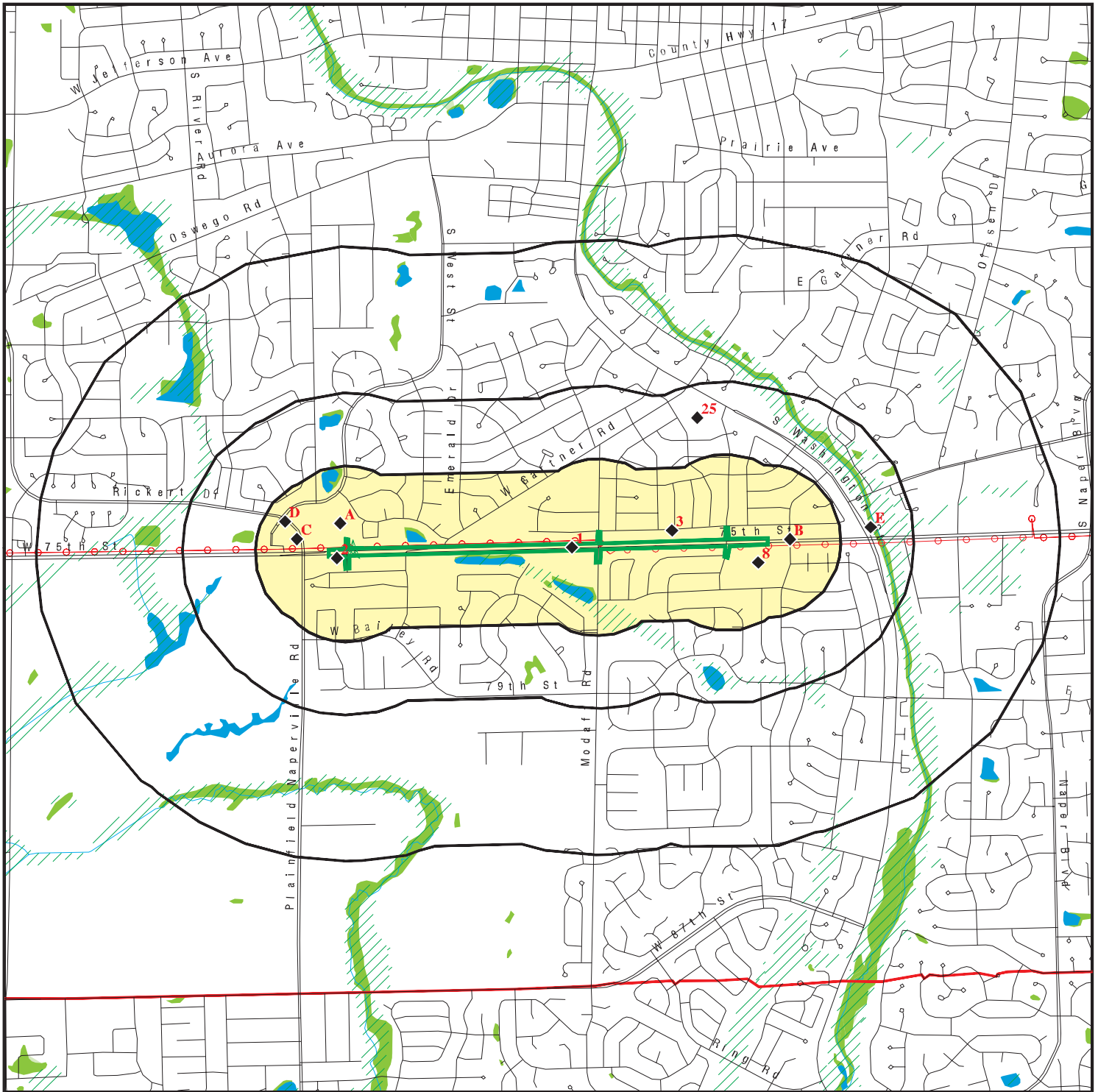



SHELL OIL #137120

Database(s)

IL LUST, IL SPILLS

OVERVIEW MAP - 5654648.2S



-  Target Property
-  Sites at elevations higher than or equal to the target property
-  Sites at elevations lower than the target property
-  Manufactured Gas Plants
-  National Priority List Sites
-  Dept. Defense Sites
-  Indian Reservations BIA
-  County Boundary
-  Power transmission lines
-  100-year flood zone
-  500-year flood zone
-  National Wetland Inventory
-  State Wetlands









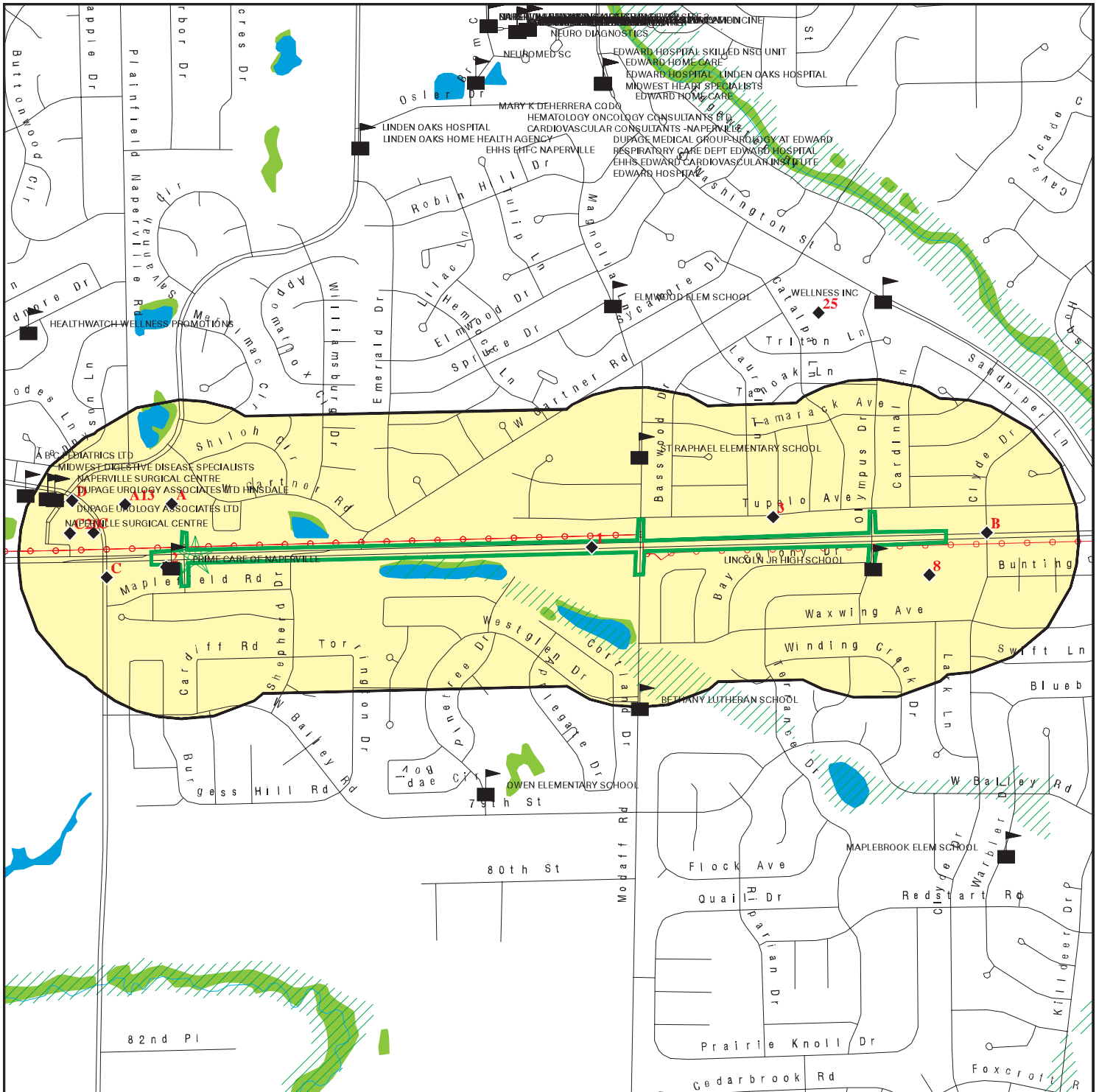



This report includes Interactive Map Layers to display and/or hide map information. The legend includes only those icons for the default map view.

SITE NAME: 75th Street PESA
 ADDRESS: 75th Street
 Naperville IL 60540
 LAT/LONG: 41.74775 / 88.163935

CLIENT: GSG Environmental Group, LLC.
 CONTACT: Jessica Vacala
 INQUIRY #: 5654648.2s
 DATE: May 16, 2019 11:55 am

DETAIL MAP - 5654648.2S



-  Target Property
-  Sites at elevations higher than or equal to the target property
-  Sites at elevations lower than the target property
-  Manufactured Gas Plants
-  Sensitive Receptors
-  National Priority List Sites
-  Dept. Defense Sites
-  Indian Reservations BIA
-  Power transmission lines
-  100-year flood zone
-  500-year flood zone
-  National Wetland Inventory
-  State Wetlands



This report includes Interactive Map Layers to display and/or hide map information. The legend includes only those icons for the default map view.

SITE NAME: 75th Street PESA
 ADDRESS: 75th Street
 Naperville IL 60540
 LAT/LONG: 41.74775 / 88.163935

CLIENT: GSG Environmental Group, LLC.
 CONTACT: Jessica Vacala
 INQUIRY #: 5654648.2s
 DATE: May 16, 2019 11:56 am

MAP FINDINGS SUMMARY

Database	Search Distance (Miles)	Target Property	< 1/8	1/8 - 1/4	1/4 - 1/2	1/2 - 1	> 1	Total Plotted
STANDARD ENVIRONMENTAL RECORDS								
<i>Federal NPL site list</i>								
NPL	1.000		0	0	0	0	NR	0
Proposed NPL	1.000		0	0	0	0	NR	0
NPL LIENS	1.000		0	0	0	0	NR	0
<i>Federal Delisted NPL site list</i>								
Delisted NPL	1.000		0	0	0	0	NR	0
<i>Federal CERCLIS list</i>								
FEDERAL FACILITY	0.500		0	0	0	NR	NR	0
SEMS	0.500		0	0	0	NR	NR	0
<i>Federal CERCLIS NFRAP site list</i>								
SEMS-ARCHIVE	0.500		1	0	0	NR	NR	1
<i>Federal RCRA CORRACTS facilities list</i>								
CORRACTS	1.000		0	0	0	0	NR	0
<i>Federal RCRA non-CORRACTS TSD facilities list</i>								
RCRA-TSDF	0.500		0	0	0	NR	NR	0
<i>Federal RCRA generators list</i>								
RCRA-LQG	0.250		0	0	NR	NR	NR	0
RCRA-SQG	0.250		3	1	NR	NR	NR	4
RCRA-CESQG	0.250		1	0	NR	NR	NR	1
<i>Federal institutional controls / engineering controls registries</i>								
LUCIS	0.500		0	0	0	NR	NR	0
US ENG CONTROLS	0.500		0	0	0	NR	NR	0
US INST CONTROL	0.500		0	0	0	NR	NR	0
<i>Federal ERNS list</i>								
ERNS	TP		NR	NR	NR	NR	NR	0
<i>State- and tribal - equivalent CERCLIS</i>								
IL SSU	1.000		1	0	0	0	NR	1
<i>State and tribal landfill and/or solid waste disposal site lists</i>								
IL SWF/LF	0.500		0	0	0	NR	NR	0
IL CCDD	0.500		0	0	0	NR	NR	0
IL LF SPECIAL WASTE	0.500		0	0	0	NR	NR	0
IL NIPC	0.500		0	0	0	NR	NR	0
<i>State and tribal leaking storage tank lists</i>								
IL LUST	0.500		2	0	2	NR	NR	4

MAP FINDINGS SUMMARY

Database	Search Distance (Miles)	Target Property	< 1/8	1/8 - 1/4	1/4 - 1/2	1/2 - 1	> 1	Total Plotted
INDIAN LUST	0.500		0	0	0	NR	NR	0
IL LUST TRUST	0.500		0	0	0	NR	NR	0
<i>State and tribal registered storage tank lists</i>								
FEMA UST	0.250		0	0	NR	NR	NR	0
IL UST	0.250		3	1	NR	NR	NR	4
IL AST	0.250		0	0	NR	NR	NR	0
INDIAN UST	0.250		0	0	NR	NR	NR	0
<i>State and tribal institutional control / engineering control registries</i>								
IL ENG CONTROLS	0.500		2	0	1	NR	NR	3
IL INST CONTROL	0.500		2	0	2	NR	NR	4
<i>State and tribal voluntary cleanup sites</i>								
IL SRP	0.500		2	0	2	NR	NR	4
INDIAN VCP	0.500		0	0	0	NR	NR	0
<i>State and tribal Brownfields sites</i>								
IL BROWNFIELDS	0.500		0	0	0	NR	NR	0
<u>ADDITIONAL ENVIRONMENTAL RECORDS</u>								
<i>Local Brownfield lists</i>								
US BROWNFIELDS	0.500		0	0	0	NR	NR	0
<i>Local Lists of Landfill / Solid Waste Disposal Sites</i>								
INDIAN ODI	0.500		0	0	0	NR	NR	0
ODI	0.500		0	0	0	NR	NR	0
DEBRIS REGION 9	0.500		0	0	0	NR	NR	0
IHS OPEN DUMPS	0.500		0	0	0	NR	NR	0
<i>Local Lists of Hazardous waste / Contaminated Sites</i>								
US HIST CDL	TP		NR	NR	NR	NR	NR	0
IL CDL	TP		NR	NR	NR	NR	NR	0
US CDL	TP		NR	NR	NR	NR	NR	0
<i>Local Lists of Registered Storage Tanks</i>								
IL TANKS	TP		NR	NR	NR	NR	NR	0
<i>Local Land Records</i>								
LIENS 2	TP		NR	NR	NR	NR	NR	0
<i>Records of Emergency Release Reports</i>								
HMIRS	TP		NR	NR	NR	NR	NR	0
IL SPILLS	TP		NR	NR	NR	NR	NR	0
IL SPILLS 90	TP		NR	NR	NR	NR	NR	0
<i>Other Ascertainable Records</i>								
RCRA NonGen / NLR	0.250		1	0	NR	NR	NR	1

MAP FINDINGS SUMMARY

Database	Search Distance (Miles)	Target Property	< 1/8	1/8 - 1/4	1/4 - 1/2	1/2 - 1	> 1	Total Plotted
FUDS	1.000		0	0	0	0	NR	0
DOD	1.000		0	0	0	0	NR	0
SCRD DRYCLEANERS	0.500		0	0	0	NR	NR	0
US FIN ASSUR	TP		NR	NR	NR	NR	NR	0
EPA WATCH LIST	TP		NR	NR	NR	NR	NR	0
2020 COR ACTION	0.250		0	0	NR	NR	NR	0
TSCA	TP		NR	NR	NR	NR	NR	0
TRIS	TP		NR	NR	NR	NR	NR	0
SSTS	TP		NR	NR	NR	NR	NR	0
ROD	1.000		0	0	0	0	NR	0
RMP	TP		NR	NR	NR	NR	NR	0
RAATS	TP		NR	NR	NR	NR	NR	0
PRP	TP		NR	NR	NR	NR	NR	0
PADS	TP		NR	NR	NR	NR	NR	0
ICIS	TP		NR	NR	NR	NR	NR	0
FTTS	TP		NR	NR	NR	NR	NR	0
MLTS	TP		NR	NR	NR	NR	NR	0
COAL ASH DOE	TP		NR	NR	NR	NR	NR	0
COAL ASH EPA	0.500		0	0	0	NR	NR	0
PCB TRANSFORMER	TP		NR	NR	NR	NR	NR	0
RADINFO	TP		NR	NR	NR	NR	NR	0
HIST FTTS	TP		NR	NR	NR	NR	NR	0
DOT OPS	TP		NR	NR	NR	NR	NR	0
CONSENT	1.000		0	0	0	0	NR	0
INDIAN RESERV	1.000		0	0	0	0	NR	0
FUSRAP	1.000		0	0	0	0	NR	0
UMTRA	0.500		0	0	0	NR	NR	0
LEAD SMELTERS	TP		NR	NR	NR	NR	NR	0
US AIRS	TP		NR	NR	NR	NR	NR	0
US MINES	0.250		0	0	NR	NR	NR	0
ABANDONED MINES	0.250		0	0	NR	NR	NR	0
FINDS	TP		NR	NR	NR	NR	NR	0
DOCKET HWC	TP		NR	NR	NR	NR	NR	0
UXO	1.000		0	0	0	0	NR	0
ECHO	TP		NR	NR	NR	NR	NR	0
FUELS PROGRAM	0.250		0	0	NR	NR	NR	0
IL AIRS	TP		NR	NR	NR	NR	NR	0
IL ASBESTOS	TP		NR	NR	NR	NR	NR	0
IL BOL	TP		NR	NR	NR	NR	NR	0
IL CHICAGO ENV	TP		NR	NR	NR	NR	NR	0
IL COAL ASH	0.500		0	0	0	NR	NR	0
IL DRYCLEANERS	0.250		0	1	NR	NR	NR	1
IL Financial Assurance	TP		NR	NR	NR	NR	NR	0
IL HWAR	TP		NR	NR	NR	NR	NR	0
IL IMPDMENT	0.500		0	0	0	NR	NR	0
WI MANIFEST	0.250		1	0	NR	NR	NR	1
IL NPDES	TP		NR	NR	NR	NR	NR	0
IL PIMW	0.250		0	0	NR	NR	NR	0
IL TIER 2	TP		NR	NR	NR	NR	NR	0
IL UIC	TP		NR	NR	NR	NR	NR	0

EDR HIGH RISK HISTORICAL RECORDS

EDR Exclusive Records

EDR MGP	1.000		0	0	0	0	NR	0
---------	-------	--	---	---	---	---	----	---

MAP FINDINGS SUMMARY

Database	Search Distance (Miles)	Target Property	< 1/8	1/8 - 1/4	1/4 - 1/2	1/2 - 1	> 1	Total Plotted
EDR Hist Auto	0.125		3	NR	NR	NR	NR	3
EDR Hist Cleaner	0.125		3	NR	NR	NR	NR	3
<u>EDR RECOVERED GOVERNMENT ARCHIVES</u>								
<i>Exclusive Recovered Govt. Archives</i>								
IL RGA HWS	TP		NR	NR	NR	NR	NR	0
IL RGA LF	TP		NR	NR	NR	NR	NR	0
IL RGA LUST	TP		NR	NR	NR	NR	NR	0
- Totals --		0	25	3	7	0	0	35

NOTES:

TP = Target Property

NR = Not Requested at this Search Distance

Sites may be listed in more than one database

Map ID
Direction
Distance
Elevation

MAP FINDINGS

Site

Database(s)

EDR ID Number
EPA ID Number

1 **KETTELL CONSTRUCTION CORP**
 23 W 450 75TH ST
< 1/8 **NAPERVILLE, IL 60565**
1 ft.

RCRA-SQG **1000862335**
FINDS **ILD984922369**
ECHO

Relative:
Lower
Actual:
697 ft.

RCRA-SQG:

Date form received by agency: 08/23/1993
Facility name: KETTELL CONSTRUCTION CORP
Facility address: 23 W 450 75TH ST
 NAPERVILLE, IL 60565
EPA ID: ILD984922369
Mailing address: 85271 DERBY
 NAPERVILLE, IL 60540
Contact: BOB KETTELL
Contact address: 85271 DERBY
 NAPERVILLE, IL 60540
Contact country: US
Contact telephone: 708-983-7855
Contact email: Not reported
EPA Region: 05
Classification: Small Small Quantity Generator
Description: Handler: generates more than 100 and less than 1000 kg of hazardous waste during any calendar month and accumulates less than 6000 kg of hazardous waste at any time; or generates 100 kg or less of hazardous waste during any calendar month, and accumulates more than 1000 kg of hazardous waste at any time

Owner/Operator Summary:

Owner/operator name: KETTELL ROBERT
Owner/operator address: 8 S 271 DERBY DR
 NAPERVILLE, IL 60540
Owner/operator country: Not reported
Owner/operator telephone: 708-983-7855
Owner/operator email: Not reported
Owner/operator fax: Not reported
Owner/operator extension: Not reported
Legal status: Private
Owner/Operator Type: Owner
Owner/Op start date: Not reported
Owner/Op end date: Not reported

Handler Activities Summary:

U.S. importer of hazardous waste: No
Mixed waste (haz. and radioactive): No
Recycler of hazardous waste: No
Transporter of hazardous waste: No
Treater, storer or disposer of HW: No
Underground injection activity: No
On-site burner exemption: No
Furnace exemption: No
Used oil fuel burner: No
Used oil processor: No
User oil refiner: No
Used oil fuel marketer to burner: No
Used oil Specification marketer: No
Used oil transfer facility: No
Used oil transporter: No

Map ID
Direction
Distance
Elevation

MAP FINDINGS

Site

Database(s)

EDR ID Number
EPA ID Number

KETTELL CONSTRUCTION CORP (Continued)

1000862335

. Waste code: D001
. Waste name: IGNITABLE WASTE

Violation Status: No violations found

FINDS:

Registry ID: 110005928130

Environmental Interest/Information System

ACES (Illinois - Agency Compliance And Enforcement System) is the Illinois EPA Project to facilitate the permitting operations

RCRAInfo is a national information system that supports the Resource Conservation and Recovery Act (RCRA) program through the tracking of events and activities related to facilities that generate, transport, and treat, store, or dispose of hazardous waste. RCRAInfo allows RCRA program staff to track the notification, permit, compliance, and corrective action activities required under RCRA.

[Click this hyperlink](#) while viewing on your computer to access additional FINDS: detail in the EDR Site Report.

ECHO:

Envid: 1000862335
Registry ID: 110005928130
DFR URL: <http://echo.epa.gov/detailed-facility-report?fid=110005928130>

2
WSW
< 1/8
0.004 mi.
23 ft.

MASTER CLEANERS
924 W 75TH ST
NAPERVILLE, IL 60565

EDR Hist Cleaner 1020036793
N/A

Relative:
Lower

EDR Hist Cleaner

Actual:
704 ft.

Year:	Name:	Type:
1999	MASTER CLEANERS	Drycleaning Plants, Except Rugs
2000	MASTER CLEANERS	Drycleaning Plants, Except Rugs
2001	MASTER CLEANERS	Drycleaning Plants, Except Rugs
2002	MASTER CLEANERS	Drycleaning Plants, Except Rugs
2003	MASTER CLEANERS	Drycleaning Plants, Except Rugs
2004	MASTER CLEANERS	Drycleaning Plants, Except Rugs
2005	MASTER CLEANERS	Drycleaning Plants, Except Rugs
2006	MASTER CLEANERS	Drycleaning Plants, Except Rugs
2007	MASTER CLEANERS	Drycleaning Plants, Except Rugs
2008	MASTER CLEANERS	Drycleaning Plants, Except Rugs
2009	MASTER CLEANERS	Drycleaning Plants, Except Rugs
2010	MASTER CLEANERS	Drycleaning Plants, Except Rugs
2011	MASTER CLEANERS	Drycleaning Plants, Except Rugs
2012	MASTER CLEANERS	Drycleaning Plants, Except Rugs
2013	MASTER CLEANERS	Drycleaning Plants, Except Rugs
2014	MASTER CLEANERS	Drycleaning Plants, Except Rugs

Map ID
 Direction
 Distance
 Elevation

MAP FINDINGS

Site

Database(s)

EDR ID Number
 EPA ID Number

3
East
< 1/8
0.036 mi.
191 ft.

J ROBERT PATEREK INC
238 TUPELO AVE
NAPERVILLE, IL 60540

EDR Hist Auto **1020354701**
N/A

Relative: EDR Hist Auto
Lower

Actual:
695 ft.

Year:	Name:	Type:
2007	J ROBERT PATEREK INC	Gasoline Service Stations
2008	J ROBERT PATEREK INC	Gasoline Service Stations
2009	J ROBERT PATEREK INC	Gasoline Service Stations
2010	J ROBERT PATEREK INC	Gasoline Service Stations
2011	J ROBERT PATEREK INC	Gasoline Service Stations
2012	J ROBERT PATEREK INC	Gasoline Service Stations
2013	J ROBERT PATEREK INC	Gasoline Service Stations
2014	J ROBERT PATEREK INC	Gasoline Service Stations

A4
NNW
< 1/8
0.057 mi.
302 ft.

ALL CLEANERS
931 W 75TH ST
NAPERVILLE, IL 60565

EDR Hist Cleaner **1019923370**
N/A

Relative: EDR Hist Cleaner
Lower

Actual:
704 ft.

Site 1 of 4 in cluster A

Year:	Name:	Type:
1992	HOBSON VILLAGE INC	Power Laundries, Family And Commercial
1993	HOBSON VILLAGE INC	Power Laundries, Family And Commercial
1994	HOBSON VILLAGE INC	Power Laundries, Family And Commercial
1995	HOBSON VILLAGE INC	Power Laundries, Family And Commercial
1997	ALL CLEANERS	Drycleaning Plants, Except Rugs
1998	ALL CLEANERS	Drycleaning Plants, Except Rugs
1999	ALL CLEANERS	Drycleaning Plants, Except Rugs
2000	ALL CLEANERS	Drycleaning Plants, Except Rugs
2001	ALL CLEANERS	Drycleaning Plants, Except Rugs
2002	ALL CLEANERS	Drycleaning Plants, Except Rugs
2003	ALL CLEANERS	Drycleaning Plants, Except Rugs
2004	ALL CLEANERS	Drycleaning Plants, Except Rugs
2005	ALL CLEANERS	Drycleaning Plants, Except Rugs
2006	ALL CLEANERS	Drycleaning Plants, Except Rugs
2007	ALL CLEANERS	Drycleaning Plants, Except Rugs
2008	ALL CLEANERS	Drycleaning Plants, Except Rugs

A5
NNW
< 1/8
0.057 mi.
302 ft.

HOPSON WEST
931 W 75TH ST
NAPERVILLE, IL 60540

RCRA-CESQG **1004694183**
FINDS **ILD984891879**
ECHO

Relative: RCRA-CESQG:
Lower

Actual:
704 ft.

Date form received by agency: 07/14/1992
 Facility name: HOPSON WEST
 Facility address: 931 W 75TH ST
 NAPERVILLE, IL 60540
 EPA ID: ILD984891879
 Contact: BOB LEVAS
 Contact address: 931 W 75TH ST

Map ID
Direction
Distance
Elevation

MAP FINDINGS

Site

Database(s)

EDR ID Number
EPA ID Number

HOPSON WEST (Continued)

1004694183

NAPERVILLE, IL 60540
Contact country: US
Contact telephone: 708-369-6996
Contact email: Not reported
EPA Region: 05
Classification: Conditionally Exempt Small Quantity Generator
Description: Handler: generates 100 kg or less of hazardous waste per calendar month, and accumulates 1000 kg or less of hazardous waste at any time; or generates 1 kg or less of acutely hazardous waste per calendar month, and accumulates at any time: 1 kg or less of acutely hazardous waste; or 100 kg or less of any residue or contaminated soil, waste or other debris resulting from the cleanup of a spill, into or on any land or water, of acutely hazardous waste; or generates 100 kg or less of any residue or contaminated soil, waste or other debris resulting from the cleanup of a spill, into or on any land or water, of acutely hazardous waste during any calendar month, and accumulates at any time: 1 kg or less of acutely hazardous waste; or 100 kg or less of any residue or contaminated soil, waste or other debris resulting from the cleanup of a spill, into or on any land or water, of acutely hazardous waste

Owner/Operator Summary:

Owner/operator name: LEVAS BOB
Owner/operator address: 931 W 75TH ST
NAPERVILLE, IL 60540
Owner/operator country: Not reported
Owner/operator telephone: 708-369-6996
Owner/operator email: Not reported
Owner/operator fax: Not reported
Owner/operator extension: Not reported
Legal status: Private
Owner/Operator Type: Owner
Owner/Op start date: Not reported
Owner/Op end date: Not reported

Handler Activities Summary:

U.S. importer of hazardous waste: No
Mixed waste (haz. and radioactive): No
Recycler of hazardous waste: No
Transporter of hazardous waste: No
Treater, storer or disposer of HW: No
Underground injection activity: No
On-site burner exemption: No
Furnace exemption: No
Used oil fuel burner: No
Used oil processor: No
User oil refiner: No
Used oil fuel marketer to burner: No
Used oil Specification marketer: No
Used oil transfer facility: No
Used oil transporter: No

. Waste code: F002
. Waste name: THE FOLLOWING SPENT HALOGENATED SOLVENTS: TETRACHLOROETHYLENE, METHYLENE CHLORIDE, TRICHLOROETHYLENE, 1,1,1-TRICHLOROETHANE, CHLOROBENZENE, 1,1,2-TRICHLORO-1,2,2-TRIFLUOROETHANE,

Map ID
 Direction
 Distance
 Elevation

MAP FINDINGS

Site

Database(s)

EDR ID Number
 EPA ID Number

HOPSON WEST (Continued)

1004694183

ORTHO-DICHLOROBENZENE, TRICHLOROFLUOROMETHANE, AND 1,1,2, TRICHLOROETHANE; ALL SPENT SOLVENT MIXTURES/BLENDS CONTAINING, BEFORE USE, A TOTAL OF TEN PERCENT OR MORE (BY VOLUME) OF ONE OR MORE OF THE ABOVE HALOGENATED SOLVENTS OR THOSE SOLVENTS LISTED IN F001, F004, AND F005; AND STILL BOTTOMS FROM THE RECOVERY OF THESE SPENT SOLVENTS AND SPENT SOLVENT MIXTURES.

Violation Status: No violations found

FINDS:

Registry ID: 110005913878

Environmental Interest/Information System

RCRAInfo is a national information system that supports the Resource Conservation and Recovery Act (RCRA) program through the tracking of events and activities related to facilities that generate, transport, and treat, store, or dispose of hazardous waste. RCRAInfo allows RCRA program staff to track the notification, permit, compliance, and corrective action activities required under RCRA.

[Click this hyperlink](#) while viewing on your computer to access additional FINDS: detail in the EDR Site Report.

ECHO:

Envid: 1004694183
 Registry ID: 110005913878
 DFR URL: <http://echo.epa.gov/detailed-facility-report?fid=110005913878>

**A6
 NNW
 < 1/8
 0.057 mi.
 302 ft.**

**R.D. HOBSON ASSOCIATES, L.P.
 931 WEST 75TH STREET
 NAPERVILLE, IL 60565**

**IL ENG CONTROLS S104491840
 IL INST CONTROL N/A
 IL SRP**

Site 3 of 4 in cluster A

**Relative:
 Lower
 Actual:
 704 ft.**

ENGINEERING CONTROLS:
 Illinois Epa Id: 434675192
 NFR Letter: 09/08/1997
 Date NFR Recorded: 09/29/1997
 Comprehensive / Focused: Focused
 Remediation Applicant Name: Robert Masters
 RA Company: R.D. Hobson Associates, L.P.
 RA Address: 20 Soundview Marketplace
 RA City,St,Zip: Port Washington, NY 11050
 Worker Caution: Yes
 Acres: 10.24
 Land Use: Industrial/Commercial
 Ground Water Use Restriction: Yes
 Highway Authority Agreement: No
 Ordinance: No
 Industrial - Commercial: Yes
 Slab on Grade: No
 BCT: No
 Building Slab: Yes
 Asphalt Used: No
 Concrete Used: No
 Clean Soil 3ft: No

Map ID
Direction
Distance
Elevation

MAP FINDINGS

Site

Database(s)

EDR ID Number
EPA ID Number

R.D. HOBSON ASSOCIATES, L.P. (Continued)

S104491840

Clean Soil 10ft: No
Alternate Barrier: No

IL INSTUTIONAL CONTROL:

Illinois EPA Id: 434675192
NFR Letter: 09/08/1997
Date NFR Recorded: 09/29/1997
Comprehensive / Focused: Focused
Remediation Applicant Name: Robert Masters
RA Company: R.D. Hobson Associates, L.P.
RA Address: 20 Soundview Marketplace
RA City,St,Zip: Port Washington, NY 11050
Worker Caution: Yes
Acres: 10.24
Land Use: Industrial/Commercial
Ground Water Use Restriction: Yes
Highway Authority Agreement: No
Ordinance: No
Industrial - Commercial: Yes
Slab on Grade: No
BCT: No
Building Slab: Yes
Asphalt Used: No
Concrete Used: No
Clean Soil 3ft: No
Clean Soil 10ft: No
Alternate Barrier: No

SRP:

IL EPA Id: 434675192
US EPA Id: ILD984891879
Longitude: -88.165105
Latitude: 41.749071
Contact Name: Jason Blacksberg
Contact Address: 411 Theodore Fremd Avenue
Contact City,St,Zip: Rye, NY 10580
Date Enrolled: 01/27/1997
Point Of Contact: Michael Hillebrenner
Consultant Company: Roux Associates, Inc
Consultant Address: 1200 Harger Road
Consultant City,St,Zip: Oak Brook, IL 60523
Proj Mgr Assigned: Max Twum
Sec. 4 Letter Date: Not reported
Active: No
Remediation Applicant Co: RD Hobson Associates L.P. c/o Acadia Realty Limited Partnership

NFRDL:

Effective: True
Land Use: Industrial/Commercial
Ground Water Use Restriction: Yes
Highway Authority A greement: No
Ordinance: No
Industrial - Commercial: Yes
Slab on Grade: No
BCT: No
Building Slab: Yes
Asphalt Used: No

Map ID
 Direction
 Distance
 Elevation

MAP FINDINGS

Site

Database(s)

EDR ID Number
 EPA ID Number

R.D. HOBSON ASSOCIATES, L.P. (Continued)

S104491840

Concrete Used:	No
Clean Soil 3ft:	No
Clean Soil 10ft:	No
Alternate Barrier:	No
Remediation Applicant Name:	Robert Masters
Remediation Applicant Company:	R.D. Hobson Associates, L.P.
Remediation Applicant Address:	20 Soundview Marketplace
Remediation Applicant City,St,Zip:	Port Washington, NY 11050
Illinois EPA:	434675192
Site Name:	R.D. Hobson Associates, L.P.
NFR Letter:	1997-09-08
NFR Letter Date Recorded:	1997-09-29
Comprehensive/Focused:	Focused
Worker Caution:	Y
Acres:	10.24
Effective:	True
Land Use:	Residential or Industrial/Commercial
Ground Water Use Restriction:	No
Highway Authority A greement:	No
Ordinance:	No
Industrial - Commercial:	No
Slab on Grade:	No
BCT:	No
Building Slab:	No
Asphalt Used:	No
Concrete Used:	No
Clean Soil 3ft:	No
Clean Soil 10ft:	No
Alternate Barrier:	No
Remediation Applicant Name:	Jason Blacksberg
Remediation Applicant Company:	RD Hobson Associates L.P. c/o Acadia Realty Limited Partnership
Remediation Applicant Address:	411 Theodore Fremd Avenue
Remediation Applicant City,St,Zip:	Rye, NY 10580
Illinois EPA:	434675192
Site Name:	RD Hobson Associates LP
NFR Letter:	2017-08-08
NFR Letter Date Recorded:	2017-09-08
Comprehensive/Focused:	Comprehensive
Worker Caution:	N
Acres:	5.97

B7
East
< 1/8
0.058 mi.
306 ft.

NAPERVILLE PUBLIC WELL #8
CLYDE & 75TH ST
NAPERVILLE, IL

IL SSU S107926335
N/A

Site 1 of 3 in cluster B

Relative:
Lower
Actual:
687 ft.

SSU:
 Facility ID: 0434670025
 Facility Type: Groundwater Contamination
 Directions: Not reported
 Region: Des Plaines
 Current Program: SSU
 Project Manager: Dombrowski
 Community Relations: Not reported
 SSU Status: Archived

Map ID
Direction
Distance
Elevation

MAP FINDINGS

Site

Database(s)

EDR ID Number
EPA ID Number

NAPERVILLE PUBLIC WELL #8 (Continued)

S107926335

FOS: Rivera
Year Completed: 2002
Site Size: Not reported
Lat/Long: Not reported

8
East
< 1/8
0.060 mi.
318 ft.

LINCOLN JUNIOR HIGH SCHOOL
1320 S OLYMPUS
NAPERVILLE, IL 60565

IL UST U001144436
N/A

Relative:
Lower
Actual:
694 ft.

UST:
Facility ID: 2025660
Facility Status: EXEMPT
Facility Type: NONE
Owner Id: U0010812
Owner Name: Naperville School Dist 203
Owner Address: 203 Hillside Naperville
Owner City,St,Zip: Naperville, IL 60540

Tank Number: 1
Tank Status: Removed
Tank Capacity: 10000
Tank Substance: Heating Oil
Last Used Date: 7/1/1970
OSFM First Notify Date: 5/15/1990
Red Tag Issue Date: Not reported
Install Date: Not reported
Green Tag Decal: Not reported
Green Tag Issue Date: Not reported
Green Tag Expire Date: Not reported
Fee Due: Not reported
Motor Fuel Permit Inspection Date: Not reported
Motor Fuel Permit Expiration Date: Not reported
MOTOR FUEL TYPE: Not reported
Pending Nov: N
IEMA: Not reported
Equipment Type: Not reported
Equipment: Not reported
Last Passing Date: Not reported
Test Expire Date: Not reported
Removed Date: 6/15/1990
Abandoned Date: Not reported

B9
East
< 1/8
0.074 mi.
391 ft.

NAPERVILLE DEPT OF PUBLIC UTILIT
1303 CLYDE DRIVE
NAPERVILLE, IL 60540

Site 2 of 3 in cluster B

IL UST U000867142
N/A

Relative:
Lower
Actual:
686 ft.

UST:
Facility ID: 2026381
Facility Status: ACTIVE
Facility Type: CITY / TOWN
Owner Id: U0010807
Owner Name: City of Naperville

Map ID
 Direction
 Distance
 Elevation

MAP FINDINGS

Site

Database(s)

EDR ID Number
 EPA ID Number

NAPERVILLE DEPT OF PUBLIC UTILIT (Continued)

U000867142

Owner Address:	400 S. Eagle Street
Owner City,St,Zip:	Naperville, IL 60450
Tank Number:	1
Tank Status:	Currently in use
Tank Capacity:	500
Tank Substance:	Diesel Fuel
Last Used Date:	Not reported
OSFM First Notify Date:	10/30/1990
Red Tag Issue Date:	Not reported
Install Date:	1/1/1988
Green Tag Decal:	T005286
Green Tag Issue Date:	11/26/2018
Green Tag Expire Date:	12/31/2020
Fee Due:	\$0.00
Motor Fuel Permit Inspection Date:	Not reported
Motor Fuel Permit Expiration Date:	Not reported
MOTOR FUEL TYPE:	Not reported
Pending Nov:	N
IEMA:	Not reported
Equipment Type:	Corrosion Prot - Piping
Equipment:	Fiberglass Non-Corrosive
Last Passing Date:	N/A
Test Expire Date:	N/A
Removed Date:	Not reported
Abandoned Date:	Not reported

B10
East
< 1/8
0.077 mi.
407 ft.

NAPERVILLE PUBLIC WELL #8
CLDYE & 75TH ST
NAPERVILLE, IL 60540
Site 3 of 3 in cluster B

SEMS-ARCHIVE 1003870464
ILD981956451

Relative:
Lower
Actual:
685 ft.

SEMS Archive:	
Site ID:	0501114
EPA ID:	ILD981956451
Cong District:	04
FIPS Code:	17043
FF:	N
NPL:	Not on the NPL
Non NPL Status:	NFRAP-Site does not qualify for the NPL based on existing information

SEMS Archive Detail:

Region:	05
Site ID:	0501114
EPA ID:	ILD981956451
Site Name:	NAPERVILLE PUBLIC WELL #8
NPL:	N
FF:	N
OU:	00
Action Code:	VS
Action Name:	ARCH SITE
SEQ:	1
Start Date:	Not reported
Finish Date:	1987-06-19 04:00:00
Qual:	Not reported
Current Action Lead:	EPA Perf In-Hse

Map ID
 Direction
 Distance
 Elevation

MAP FINDINGS

Site

Database(s)

EDR ID Number
 EPA ID Number

NAPERVILLE PUBLIC WELL #8 (Continued)

1003870464

Region: 05
 Site ID: 0501114
 EPA ID: ILD981956451
 Site Name: NAPERVILLE PUBLIC WELL #8
 NPL: N
 FF: N
 OU: 00
 Action Code: PA
 Action Name: PA
 SEQ: 1
 Start Date: Not reported
 Finish Date: 1987-06-19 04:00:00
 Qual: N
 Current Action Lead: St Perf

Region: 05
 Site ID: 0501114
 EPA ID: ILD981956451
 Site Name: NAPERVILLE PUBLIC WELL #8
 NPL: N
 FF: N
 OU: 00
 Action Code: DS
 Action Name: DISCVRY
 SEQ: 1
 Start Date: 1987-04-23 04:00:00
 Finish Date: 1987-04-23 04:00:00
 Qual: Not reported
 Current Action Lead: St Perf

C11
West
< 1/8
0.084 mi.
443 ft.

BRIGHTON CLEANERS
1292 RICKERT DR
NAPERVILLE, IL 60540

EDR Hist Cleaner 1019943414
N/A

Site 1 of 9 in cluster C

Relative: EDR Hist Cleaner
Lower

Actual:
701 ft.

Year:	Name:	Type:
2002	BRIGHTON CLEANERS	Drycleaning Plants, Except Rugs, NEC
2003	BRIGHTON CLEANERS	Drycleaning Plants, Except Rugs, NEC
2004	BRIGHTON CLEANERS	Drycleaning Plants, Except Rugs, NEC
2005	BRIGHTON CLEANERS	Drycleaning Plants, Except Rugs, NEC
2006	BRIGHTON CLEANERS	Drycleaning Plants, Except Rugs, NEC
2007	BRIGHTON CLEANERS	Drycleaning Plants, Except Rugs, NEC
2008	BRIGHTON CLEANERS	Drycleaning Plants, Except Rugs, NEC
2009	BRIGHTON CLEANERS	Drycleaning Plants, Except Rugs, NEC
2010	BRIGHTON CLEANERS	Drycleaning Plants, Except Rugs, NEC
2011	BRIGHTON CLEANERS	Drycleaning Plants, Except Rugs, NEC
2012	BRIGHTON CLEANERS	Drycleaning Plants, Except Rugs, NEC
2013	BRIGHTON CLEANERS	Drycleaning Plants, Except Rugs, NEC
2014	BRIGHTON CLEANERS	Drycleaning Plants, Except Rugs, NEC

Map ID
Direction
Distance
Elevation

MAP FINDINGS

Site

Database(s)

EDR ID Number
EPA ID Number

C12
WSW
< 1/8
0.088 mi.
464 ft.

EXXONMOBIL OIL CORP 12040
1304 PLAINFIELD
NAPERVILLE, IL 60564

Site 2 of 9 in cluster C

RCRA-SQG 1000612270
FINDS ILD984824979
ECHO

Relative:
Lower

RCRA-SQG:

Actual:
701 ft.

Date form received by agency: 03/01/2008
Facility name: EXXONMOBIL OIL CORP 12040
Facility address: 1304 PLAINFIELD
NAPERVILLE, IL 60564
EPA ID: ILD984824979
Mailing address: 882 S MATLACK ST STE C
WEST CHESTER, PA 19382
Contact: DONNA HYMES
Contact address: Not reported
Not reported
Contact country: US
Contact telephone: 610-430-8151
Contact email: Not reported
EPA Region: 05
Classification: Small Small Quantity Generator
Description: Handler: generates more than 100 and less than 1000 kg of hazardous waste during any calendar month and accumulates less than 6000 kg of hazardous waste at any time; or generates 100 kg or less of hazardous waste during any calendar month, and accumulates more than 1000 kg of hazardous waste at any time

Owner/Operator Summary:

Owner/operator name: EXXONMOBIL OIL CORP 12040
Owner/operator address: 3225 GALLOWS RDM MKTG-ENV
FAIRFAX, VA 22037
Owner/operator country: US
Owner/operator telephone: Not reported
Owner/operator email: Not reported
Owner/operator fax: Not reported
Owner/operator extension: Not reported
Legal status: Private
Owner/Operator Type: Owner
Owner/Op start date: 12/01/1999
Owner/Op end date: Not reported

Owner/operator name: EXXONMOBIL OIL CORP 12040
Owner/operator address: 3225 GALLOWS RDM MKTG-ENV
FAIRFAX, VA 22037
Owner/operator country: US
Owner/operator telephone: Not reported
Owner/operator email: Not reported
Owner/operator fax: Not reported
Owner/operator extension: Not reported
Legal status: Private
Owner/Operator Type: Operator
Owner/Op start date: 12/01/1999
Owner/Op end date: Not reported

Handler Activities Summary:

U.S. importer of hazardous waste: No
Mixed waste (haz. and radioactive): No

Map ID
Direction
Distance
Elevation

MAP FINDINGS

Site

Database(s)

EDR ID Number
EPA ID Number

EXXONMOBIL OIL CORP 12040 (Continued)

1000612270

Recycler of hazardous waste: No
Transporter of hazardous waste: No
Treater, storer or disposer of HW: No
Underground injection activity: No
On-site burner exemption: No
Furnace exemption: No
Used oil fuel burner: No
Used oil processor: No
User oil refiner: No
Used oil fuel marketer to burner: No
Used oil Specification marketer: No
Used oil transfer facility: No
Used oil transporter: No

Historical Generators:

Date form received by agency: 03/01/2000
Site name: MOBIL OIL CORP, AYF
Classification: Not a generator, verified

Date form received by agency: 03/01/1994
Site name: MOBIL OIL CORP, AYF
Classification: Large Quantity Generator

Date form received by agency: 05/10/1991
Site name: MOBIL OIL CORP SS AYF
Classification: Small Quantity Generator

. Waste code: D000
. Waste name: Not Defined

. Waste code: D001
. Waste name: IGNITABLE WASTE

. Waste code: D008
. Waste name: LEAD

Violation Status: No violations found

FINDS:

Registry ID: 110007542702

Environmental Interest/Information System

ACES (Illinois - Agency Compliance And Enforcement System) is the Illinois EPA Project to facilitate the permitting operations

RCRAInfo is a national information system that supports the Resource Conservation and Recovery Act (RCRA) program through the tracking of events and activities related to facilities that generate, transport, and treat, store, or dispose of hazardous waste. RCRAInfo allows RCRA program staff to track the notification, permit, compliance, and corrective action activities required under RCRA.

HAZARDOUS WASTE BIENNIAL REPORTER

Map ID
Direction
Distance
Elevation

MAP FINDINGS

Site

Database(s)

EDR ID Number
EPA ID Number

EXXONMOBIL OIL CORP 12040 (Continued)

1000612270

[Click this hyperlink](#) while viewing on your computer to access additional FINDS: detail in the EDR Site Report.

ECHO:

Envid: 1000612270
Registry ID: 110007542702
DFR URL: <http://echo.epa.gov/detailed-facility-report?fid=110007542702>

**A13
NW
< 1/8
0.102 mi.
541 ft.**

**BRIGHTON CLEANERS
1292 RICKERT DR
NAPERVILLE, IL 60504**

Site 4 of 4 in cluster A

**RCRA-SQG 1001024638
IL ENG CONTROLS ILR000006122
IL INST CONTROL
IL SRP
FINDS
ECHO
IL BOL**

**Relative:
Lower**

**Actual:
702 ft.**

RCRA-SQG:

Date form received by agency: 06/22/1995
Facility name: BRIGHTON CLEANERS
Facility address: 1292 RICKERT DR
NAPERVILLE, IL 60504
EPA ID: ILR000006122
Contact: HAN CHIN
Contact address: 1292 RICKERT DR
NAPERVILLE, IL 60504
Contact country: US
Contact telephone: 708-357-4577
Contact email: Not reported
EPA Region: 05
Classification: Small Small Quantity Generator
Description: Handler: generates more than 100 and less than 1000 kg of hazardous waste during any calendar month and accumulates less than 6000 kg of hazardous waste at any time; or generates 100 kg or less of hazardous waste during any calendar month, and accumulates more than 1000 kg of hazardous waste at any time

Owner/Operator Summary:

Owner/operator name: CHIN HAN
Owner/operator address: 1292 RICKERT DR
NAPERVILLE, IL 60504
Owner/operator country: Not reported
Owner/operator telephone: 708-357-4577
Owner/operator email: Not reported
Owner/operator fax: Not reported
Owner/operator extension: Not reported
Legal status: Other
Owner/Operator Type: Owner
Owner/Op start date: Not reported
Owner/Op end date: Not reported

Handler Activities Summary:

U.S. importer of hazardous waste: No
Mixed waste (haz. and radioactive): No
Recycler of hazardous waste: No
Transporter of hazardous waste: No

Map ID
Direction
Distance
Elevation

MAP FINDINGS

Site

Database(s)

EDR ID Number
EPA ID Number

BRIGHTON CLEANERS (Continued)

1001024638

Treater, storer or disposer of HW: No
Underground injection activity: No
On-site burner exemption: No
Furnace exemption: No
Used oil fuel burner: No
Used oil processor: No
User oil refiner: No
Used oil fuel marketer to burner: No
Used oil Specification marketer: No
Used oil transfer facility: No
Used oil transporter: No

. Waste code: D003
. Waste name: REACTIVE WASTE

. Waste code: F002
. Waste name: THE FOLLOWING SPENT HALOGENATED SOLVENTS: TETRACHLOROETHYLENE, METHYLENE CHLORIDE, TRICHLOROETHYLENE, 1,1,1-TRICHLOROETHANE, CHLOROBENZENE, 1,1,2-TRICHLORO-1,2,2-TRIFLUOROETHANE, ORTHO-DICHLOROBENZENE, TRICHLOROFLUOROMETHANE, AND 1,1,2, TRICHLOROETHANE; ALL SPENT SOLVENT MIXTURES/BLENDS CONTAINING, BEFORE USE, A TOTAL OF TEN PERCENT OR MORE (BY VOLUME) OF ONE OR MORE OF THE ABOVE HALOGENATED SOLVENTS OR THOSE SOLVENTS LISTED IN F001, F004, AND F005; AND STILL BOTTOMS FROM THE RECOVERY OF THESE SPENT SOLVENTS AND SPENT SOLVENT MIXTURES.

Violation Status: No violations found

ENGINEERING CONTROLS:

Illinois Epa Id: 430455082
NFR Letter: 10/03/2000
Date NFR Recorded: 10/20/2000
Comprehensive / Focused: Focused
Remediation Applicant Name: John Dellagnese
RA Company: John A. Dellagnese Company
RA Address: 4000 Embassy Parkway
RA City,St,Zip: Akron, OH 44333
Worker Caution: Yes
Acres: 4.8
Land Use: Industrial/Commercial
Ground Water Use Restriction: Yes
Highway Authority Agreement: No
Ordinance: No
Industrial - Commercial: Yes
Slab on Grade: No
BCT: No
Building Slab: Yes
Asphalt Used: No
Concrete Used: No
Clean Soil 3ft: No
Clean Soil 10ft: No
Alternate Barrier: No

IL INSTUTIONAL CONTROL:

Illinois EPA Id: 430455082
NFR Letter: 10/03/2000
Date NFR Recorded: 10/20/2000

Map ID
Direction
Distance
Elevation

MAP FINDINGS

Site

Database(s)

EDR ID Number
EPA ID Number

BRIGHTON CLEANERS (Continued)

1001024638

Comprehensive / Focused: Focused
Remediation Applicant Name: John Dellagnese
RA Company: John A. Dellagnese Company
RA Address: 4000 Embassy Parkway
RA City,St,Zip: Akron, OH 44333
Worker Caution: Yes
Acres: 4.8
Land Use: Industrial/Commercial
Ground Water Use Restriction: Yes
Highway Authority Agreement: No
Ordinance: No
Industrial - Commercial: Yes
Slab on Grade: No
BCT: No
Building Slab: Yes
Asphalt Used: No
Concrete Used: No
Clean Soil 3ft: No
Clean Soil 10ft: No
Alternate Barrier: No

SRP:

IL EPA Id: 430455082
US EPA Id: ILR000006122
Longitude: -88.166841
Latitude: 41.749427
Contact Name: John Dellagnese
Contact Address: 4000 Embassy Parkway
Contact City,St,Zip: Akron, OH 44333
Date Enrolled: 02/16/1999
Point Of Contact: Harvey D. Pokorny
Consultant Company: EPS Environmental Services, Inc.
Consultant Address: 7237 West Devon Avenue
Consultant City,St,Zip: Chicago, IL 60631
Proj Mgr Assigned: Scott Hacke
Sec. 4 Letter Date: Not reported
Active: No
Remediation Applicant Co: John D. Dellagnese Company

NFRDL:

Effective: True
Land Use: Industrial/Commercial
Ground Water Use Restriction: Yes
Highway Authority Agreement: No
Ordinance: No
Industrial - Commercial: Yes
Slab on Grade: No
BCT: No
Building Slab: Yes
Asphalt Used: No
Concrete Used: No
Clean Soil 3ft: No
Clean Soil 10ft: No
Alternate Barrier: No
Remediation Applicant Name: John Dellagnese
Remediation Applicant Company: John A. Dellagnese Company
Remediation Applicant Address: 4000 Embassy Parkway

Map ID
Direction
Distance
Elevation

MAP FINDINGS

Site

Database(s)

EDR ID Number
EPA ID Number

BRIGHTON CLEANERS (Continued)

1001024638

Remediation Applicant City,St,Zip: Akron, OH 44333
Illinois EPA: 430455082
Site Name: Brighton Cleaners
NFR Letter: 2000-10-03
NFR Letter Date Recorded: 2000-10-20
Comprehensive/Focused: Focused
Worker Caution: Y
Acres: 4.8

FINDS:

Registry ID: 110007553450

Environmental Interest/Information System

ACES (Illinois - Agency Compliance And Enforcement System) is the Illinois EPA Project to facilitate the permitting operations

RCRAInfo is a national information system that supports the Resource Conservation and Recovery Act (RCRA) program through the tracking of events and activities related to facilities that generate, transport, and treat, store, or dispose of hazardous waste. RCRAInfo allows RCRA program staff to track the notification, permit, compliance, and corrective action activities required under RCRA.

AIR MINOR

[Click this hyperlink](#) while viewing on your computer to access additional FINDS: detail in the EDR Site Report.

ECHO:

Envid: 1001024638
Registry ID: 110007553450
DFR URL: <http://echo.epa.gov/detailed-facility-report?fid=110007553450>

BOL:

Site Id: 170000381165
Inv Num: 0430455082
Interest Name: Brighton Cleaners
Interest Type: BOL
Media Code: LAND

C14
WNW
< 1/8
0.115 mi.
605 ft.

SPRINGBROOK SHELL INC
1295 RICKERT DR
NAPERVILLE, IL 60540
Site 3 of 9 in cluster C

EDR Hist Auto 1020390391
N/A

Relative:
Lower

EDR Hist Auto

Actual:
699 ft.

Year:	Name:	Type:
1998	SPRINGBROOK SHELL	Gasoline Service Stations
1999	SPRINGBROOK SHELL	Gasoline Service Stations
2000	SPRINGBROOK SHELL INC	Gasoline Service Stations
2001	SPRINGBROOK SHELL INC	Gasoline Service Stations

Map ID
 Direction
 Distance
 Elevation

MAP FINDINGS

Site

Database(s)

EDR ID Number
 EPA ID Number

SPRINGBROOK SHELL INC (Continued)

1020390391

2002	SPRINGBROOK SHELL INC	Gasoline Service Stations
2003	SPRINGBROOK SHELL INC	Gasoline Service Stations
2004	SPRINGBROOK SHELL INC	Gasoline Service Stations
2005	SPRINGBROOK SHELL INC	Gasoline Service Stations
2006	SPRINGBROOK SHELL INC	Gasoline Service Stations
2007	SPRINGBROOK SHELL INC	Gasoline Service Stations
2008	SPRINGBROOK SHELL INC	Gasoline Service Stations
2009	SPRINGBROOK SHELL INC	Gasoline Service Stations
2010	SPRINGBROOK SHELL INC	Gasoline Service Stations
2011	SPRINGBROOK SHELL INC	Gasoline Service Stations
2012	SPRINGBROOK SHELL INC	Gasoline Service Stations
2013	SPRINGBROOK SHELL INC	Gasoline Service Stations

C15
WSW
 < 1/8
 0.122 mi.
 642 ft.

NAPER MART INC.
1303 PLAINFIELD NAPERVILLE ROAD
NAPERVILLE, IL 60564

IL UST U003972224
N/A

Site 4 of 9 in cluster C

Relative:
Lower
Actual:
700 ft.

UST:
 Facility ID: 2026491
 Facility Status: ACTIVE
Facility Type: SELF-SERVICE STATION
 Owner Id: U0039127
 Owner Name: K & S Energy, LLC
 Owner Address: 33 Mill Plain Road
 Owner City,St,Zip: Danbury, CT 6811

Tank Number: 1
Tank Status: Removed
 Tank Capacity: 12000
 Tank Substance: Gasoline
 Last Used Date: 9/22/2004
 OSFM First Notify Date: 4/25/1986
 Red Tag Issue Date: Not reported
 Install Date: 11/25/1985
Green Tag Decal: S004404
Green Tag Issue Date: 1/23/2017
Green Tag Expire Date: 12/31/2019
 Fee Due: \$0.00
 Motor Fuel Permit Inspection Date: 1/23/2017
 Motor Fuel Permit Expiration Date: 12/31/2019
 MOTOR FUEL TYPE: SelfSrv
 Pending Nov: N
 IEMA: 04-1326,97-1387
 Equipment Type: Not reported
 Equipment: Not reported
 Last Passing Date: Not reported
 Test Expire Date: Not reported
 Removed Date: 9/22/2004
 Abandoned Date: Not reported

Tank Number: 2
Tank Status: Removed
 Tank Capacity: 10000
 Tank Substance: Gasoline
 Last Used Date: 9/22/2004

Map ID
Direction
Distance
Elevation

MAP FINDINGS

Site

Database(s)

EDR ID Number
EPA ID Number

NAPER MART INC. (Continued)

U003972224

OSFM First Notify Date: 4/25/1986
Red Tag Issue Date: Not reported
Install Date: 11/25/1985
Green Tag Decal: S004404
Green Tag Issue Date: 1/23/2017
Green Tag Expire Date: 12/31/2019
Fee Due: \$0.00
Motor Fuel Permit Inspection Date: 1/23/2017
Motor Fuel Permit Expiration Date: 12/31/2019
MOTOR FUEL TYPE: SelfSrv
Pending Nov: N
IEMA: Not reported
Equipment Type: Not reported
Equipment: Not reported
Last Passing Date: Not reported
Test Expire Date: Not reported
Removed Date: 9/22/2004
Abandoned Date: Not reported

Tank Number: 3
Tank Status: Removed
Tank Capacity: 10000
Tank Substance: Gasoline
Last Used Date: 9/22/2004
OSFM First Notify Date: 4/25/1986
Red Tag Issue Date: Not reported
Install Date: 11/25/1985
Green Tag Decal: S004404
Green Tag Issue Date: 1/23/2017
Green Tag Expire Date: 12/31/2019
Fee Due: \$0.00
Motor Fuel Permit Inspection Date: 1/23/2017
Motor Fuel Permit Expiration Date: 12/31/2019
MOTOR FUEL TYPE: SelfSrv
Pending Nov: N
IEMA: Not reported
Equipment Type: Not reported
Equipment: Not reported
Last Passing Date: Not reported
Test Expire Date: Not reported
Removed Date: 9/22/2004
Abandoned Date: Not reported

Tank Number: 4
Tank Status: Currently in use
Tank Capacity: 15000
Tank Substance: Gasoline
Last Used Date: Not reported
OSFM First Notify Date: 12/23/2004
Red Tag Issue Date: Not reported
Install Date: 10/1/2004
Green Tag Decal: S004404
Green Tag Issue Date: 1/23/2017
Green Tag Expire Date: 12/31/2019
Fee Due: \$0.00

Map ID
Direction
Distance
Elevation

MAP FINDINGS

Site

Database(s)

EDR ID Number
EPA ID Number

NAPER MART INC. (Continued)

U003972224

Motor Fuel Permit Inspection Date: 1/23/2017
Motor Fuel Permit Expiration Date: 12/31/2019
MOTOR FUEL TYPE: SelfSrv
Pending Nov: N
IEMA: Not reported
Equipment Type: Corrosion Prot - Piping
Equipment: Flexible Non-Corrosive
Last Passing Date: N/A
Test Expire Date: N/A
Removed Date: Not reported
Abandoned Date: Not reported

Tank Number: 5
Tank Status: Currently in use
Tank Capacity: 20000
Tank Substance: Gasoline
Last Used Date: Not reported
OSFM First Notify Date: 12/23/2004
Red Tag Issue Date: Not reported
Install Date: 10/1/2004
Green Tag Decal: S004404
Green Tag Issue Date: 1/23/2017
Green Tag Expire Date: 12/31/2019
Fee Due: \$0.00
Motor Fuel Permit Inspection Date: 1/23/2017
Motor Fuel Permit Expiration Date: 12/31/2019
MOTOR FUEL TYPE: SelfSrv
Pending Nov: N
IEMA: Not reported
Equipment Type: Corrosion Prot - Piping
Equipment: Flexible Non-Corrosive
Last Passing Date: N/A
Test Expire Date: N/A
Removed Date: Not reported
Abandoned Date: Not reported

C16
WSW
< 1/8
0.122 mi.
642 ft.

BP PRODUCTS NORTH AMERICA
1303 PLAINFIELD ROAD
NAPERVILLE, IL 60540

IL LUST S108045442
N/A

Site 5 of 9 in cluster C

Relative:
Lower
Actual:
700 ft.

LUST:
Incident Num: 20041326
IL EPA Id: 434675291
Product: Gasoline
IEMA Date: 2004-09-22
Project Manager: Jones
Project Manager Phone: Not reported
Email: Not reported
PRP Name: Tejany Petroleum Naperville, LLC
PRP Contact: Nooruddin Sadruddin
PRP Address: 191 Ashfield Court
PRP City,St,Zip: Bloomingdale, IL 60108
PRP Phone: 6302022001
Site Classification: Not reported
Section 57.5(g) Letter: 734

Map ID
Direction
Distance
Elevation

MAP FINDINGS

Site

Database(s)

EDR ID Number
EPA ID Number

BP PRODUCTS NORTH AMERICA (Continued)

S108045442

Date Section 57.5(g) Letter: Not reported
Non LUST Determination Letter: Not reported
20 Report Received: 2004-09-24
45 Report Received: 2004-11-04
NFA/NFR Letter: Not reported
NFR Date Recorded: Not reported
Heating Oil Date: Not reported
Non-Lust LR Date: Not reported

C17
WSW
< 1/8
0.122 mi.
642 ft.

A C A MANAGEMENT SERVICES CO
1303 PLNFELD NPERVILLE RD
NAPERVILLE, IL 60564

EDR Hist Auto 1020557379
N/A

Site 6 of 9 in cluster C

Relative: EDR Hist Auto
Lower

Actual:	Year:	Name:	Type:
700 ft.	2002	B P PRODUCTS NORTH AMERICA	Gasoline Service Stations, NEC
	2006	A C A MANAGEMENT SERVICES CO	Gasoline Service Stations
	2007	A C A MANAGEMENT SERVICES CO	Gasoline Service Stations
	2008	A C A MANAGEMENT SERVICES CO	Gasoline Service Stations
	2009	A C A MANAGEMENT SERVICES CO	Gasoline Service Stations
	2010	A C A MANAGEMENT SERVICES CO	Gasoline Service Stations
	2011	A C A MANAGEMENT SERVICES CO	Gasoline Service Stations
	2012	A C A MANAGEMENT SERVICES CO	Gasoline Service Stations
	2013	A C A MANAGEMENT SERVICES CO	Gasoline Service Stations
	2014	A C A MANAGEMENT SERVICES CO	Gasoline Service Stations

C18
WSW
< 1/8
0.122 mi.
642 ft.

AMOCO OIL CO. #15908
1303 NAPERVILLE RD.
NAPERVILLE, IL 60564

IL LUST S103691060
IL BOL N/A

Site 7 of 9 in cluster C

Relative: LUST:
Lower Incident Num: 971387
Actual: IL EPA Id: 434675291
700 ft. Product: Gasoline
IEMA Date: 1997-07-30
Project Manager: Wallace
Project Manager Phone: Not reported
Email: Not reported
PRP Name: Amoco Oil Co.
PRP Contact: Lyle Bruce
PRP Address: 28100 Torch Pkwy., 6-S
PRP City,St,Zip: Warrenville, IL 60555
PRP Phone: Not reported
Site Classification: HIGH
Section 57.5(g) Letter: 732
Date Section 57.5(g) Letter: Not reported
Non LUST Determination Letter: Not reported
20 Report Received: 1997-08-08
45 Report Received: 1997-09-10
NFA/NFR Letter: 2001-03-20
NFR Date Recorded: 2001-06-20

Map ID
Direction
Distance
Elevation

MAP FINDINGS

Site

Database(s)

EDR ID Number
EPA ID Number

AMOCO OIL CO. #15908 (Continued)

S103691060

Heating Oil Date: Not reported
Non-Lust LR Date: Not reported

BOL:

Site Id: 170000568856
Inv Num: 0434675291
Interest Name: BP Products North America
Interest Type: BOL
Media Code: LAND

C19
WSW
< 1/8
0.122 mi.
642 ft.

BP AMOCO
1303 NAPERVILLE RD
NAPERVILLE, IL 60564

RCRA NonGen / NLR **1007570019**
WI MANIFEST **ILR000131193**

Site 8 of 9 in cluster C

Relative:
Lower
Actual:
700 ft.

RCRA NonGen / NLR:
Date form received by agency: 05/06/2008
Facility name: BP AMOCO
Facility address: 1303 NAPERVILLE RD
NAPERVILLE, IL 60564
EPA ID: ILR000131193
Contact: Not reported
Contact address: Not reported
Contact address: Not reported
Contact country: US
Contact telephone: 000-000-0000
Contact email: Not reported
EPA Region: 05
Classification: Non-Generator
Description: Handler: Non-Generators do not presently generate hazardous waste

Handler Activities Summary:

U.S. importer of hazardous waste: No
Mixed waste (haz. and radioactive): No
Recycler of hazardous waste: No
Transporter of hazardous waste: No
Treater, storer or disposer of HW: No
Underground injection activity: No
On-site burner exemption: No
Furnace exemption: No
Used oil fuel burner: No
Used oil processor: No
User oil refiner: No
Used oil fuel marketer to burner: No
Used oil Specification marketer: No
Used oil transfer facility: No
Used oil transporter: No

Historical Generators:

Date form received by agency: 09/02/2004
Site name: BP AMOCO
Classification: Small Quantity Generator
Waste code: D018
Waste name: BENZENE

Map ID
Direction
Distance
Elevation

MAP FINDINGS

Site

Database(s)

EDR ID Number
EPA ID Number

BP AMOCO (Continued)

1007570019

Violation Status: No violations found
WI MANIFEST:
Year: 2008
EPA ID: ILR000131193
FID: Not reported
ACT Code: 202
ACT Status: A
ACT Code 1: 202
ACT Name: HW Generator - Small
Contact Title: Not reported
Contact Name: Not reported
Contact Address: Not reported
Contact City/State/Zip: Not reported
Contact Telephone: Not reported
Contact EMail Address: Not reported

Year: 2006
EPA ID: ILR000131193
FID: 0
ACT Code: 202
ACT Status: A
ACT Code 1: 202
ACT Name: HW Generator - Small
Contact Title: Not reported
Contact Name: Not reported
Contact Address: Not reported
Contact City/State/Zip: Not reported
Contact Telephone: Not reported
Contact EMail Address: Not reported

Year: 2005
EPA ID: ILR000131193
FID: 0
ACT Code: 202
ACT Status: A
ACT Code 1: 202
ACT Name: HW Generator - Small
Contact Title: Not reported
Contact Name: Not reported
Contact Address: Not reported
Contact City/State/Zip: 0
Contact Telephone: 0
Contact EMail Address: Not reported

C20 TRUE NORTH LOCATION 1987
West 1295 S. RICKERT
1/8-1/4 NAPERVILLE, IL 60565
0.157 mi.
831 ft. Site 9 of 9 in cluster C

IL UST U003669387
N/A

Relative: UST:
Lower Facility ID: 2028544
Actual: Facility Status: ACTIVE
696 ft. Facility Type: SELF-SERVICE STATION

Map ID
Direction
Distance
Elevation

MAP FINDINGS

Site

Database(s)

EDR ID Number
EPA ID Number

TRUE NORTH LOCATION 1987 (Continued)

U003669387

Owner Id: U0035735
Owner Name: True North Energy, LLC
Owner Address: 10346 Brecksville Road
Owner City,St,Zip: Brecksville, OH 44141

Tank Number: 1
Tank Status: **Currently in use**
Tank Capacity: 12000
Tank Substance: Diesel Fuel
Last Used Date: Not reported
OSFM First Notify Date: 11/13/1990
Red Tag Issue Date: Not reported
Install Date: 9/7/1990
Green Tag Decal: **S002726**
Green Tag Issue Date: **3/28/2018**
Green Tag Expire Date: **12/31/2019**
Fee Due: \$0.00
Motor Fuel Permit Inspection Date: 3/28/2018
Motor Fuel Permit Expiration Date: 12/31/2019
MOTOR FUEL TYPE: SelfSrv
Pending Nov: N
IEMA: Not reported
Equipment Type: Corrosion Prot - Piping
Equipment: Fiberglass Non-Corrosive
Last Passing Date: N/A
Test Expire Date: N/A
Removed Date: Not reported
Abandoned Date: Not reported

Tank Number: 2
Tank Status: **Currently in use**
Tank Capacity: 12000
Tank Substance: Gasoline
Last Used Date: Not reported
OSFM First Notify Date: 11/13/1990
Red Tag Issue Date: Not reported
Install Date: Not reported
Green Tag Decal: **S002726**
Green Tag Issue Date: **3/28/2018**
Green Tag Expire Date: **12/31/2019**
Fee Due: \$0.00
Motor Fuel Permit Inspection Date: 3/28/2018
Motor Fuel Permit Expiration Date: 12/31/2019
MOTOR FUEL TYPE: SelfSrv
Pending Nov: N
IEMA: Not reported
Equipment Type: Corrosion Prot - Piping
Equipment: Fiberglass Non-Corrosive
Last Passing Date: N/A
Test Expire Date: N/A
Removed Date: Not reported
Abandoned Date: Not reported

Tank Number: 3
Tank Status: **Currently in use**

Map ID
 Direction
 Distance
 Elevation

MAP FINDINGS

Site

Database(s)

EDR ID Number
 EPA ID Number

TRUE NORTH LOCATION 1987 (Continued)

U003669387

Tank Capacity: 12000
 Tank Substance: Gasoline
 Last Used Date: Not reported
 OSFM First Notify Date: 11/13/1990
 Red Tag Issue Date: Not reported
 Install Date: Not reported
Green Tag Decal: S002726
Green Tag Issue Date: 3/28/2018
Green Tag Expire Date: 12/31/2019
 Fee Due: \$0.00
 Motor Fuel Permit Inspection Date: 3/28/2018
 Motor Fuel Permit Expiration Date: 12/31/2019
 MOTOR FUEL TYPE: SelfSrv
 Pending Nov: N
 IEMA: Not reported
 Equipment Type: Corrosion Prot - Piping
 Equipment: Fiberglass Non-Corrosive
 Last Passing Date: N/A
 Test Expire Date: N/A
 Removed Date: Not reported
 Abandoned Date: Not reported

D21
WNW
1/8-1/4
0.178 mi.
940 ft.

75TH CLEANERS
1271 RICKERT DR
NAPERVILLE, IL 60540
Site 1 of 2 in cluster D

RCRA-SQG 1001086678
FINDS ILR000013953
ECHO

Relative:
Lower
Actual:
695 ft.

RCRA-SQG:
 Date form received by agency: 01/08/1996
 Facility name: 75TH CLEANERS
 Facility address: 1271 RICKERT DR
 NAPERVILLE, IL 60540
 EPA ID: ILR000013953
 Contact: ROBERT CHOI
 Contact address: 1271 RICKERT DR
 NAPERVILLE, IL 60540
 Contact country: US
 Contact telephone: 708-416-7575
 Contact email: Not reported
 EPA Region: 05
 Classification: Small Small Quantity Generator
 Description: Handler: generates more than 100 and less than 1000 kg of hazardous waste during any calendar month and accumulates less than 6000 kg of hazardous waste at any time; or generates 100 kg or less of hazardous waste during any calendar month, and accumulates more than 1000 kg of hazardous waste at any time

Owner/Operator Summary:
 Owner/operator name: 75TH CLEANERS
 Owner/operator address: 1271 RICKERT DR
 NAPERVILLE, IL 60540
 Owner/operator country: Not reported
 Owner/operator telephone: 708-416-7575
 Owner/operator email: Not reported
 Owner/operator fax: Not reported
 Owner/operator extension: Not reported

Map ID
Direction
Distance
Elevation

MAP FINDINGS

Site

Database(s)

EDR ID Number
EPA ID Number

75TH CLEANERS (Continued)

1001086678

Legal status: Private
Owner/Operator Type: Owner
Owner/Op start date: Not reported
Owner/Op end date: Not reported

Handler Activities Summary:

U.S. importer of hazardous waste: No
Mixed waste (haz. and radioactive): No
Recycler of hazardous waste: No
Transporter of hazardous waste: No
Treater, storer or disposer of HW: No
Underground injection activity: No
On-site burner exemption: No
Furnace exemption: No
Used oil fuel burner: No
Used oil processor: No
User oil refiner: No
Used oil fuel marketer to burner: No
Used oil Specification marketer: No
Used oil transfer facility: No
Used oil transporter: No

. Waste code: D000
. Waste name: Not Defined

. Waste code: D039
. Waste name: TETRACHLOROETHYLENE

. Waste code: F002
. Waste name: THE FOLLOWING SPENT HALOGENATED SOLVENTS: TETRACHLOROETHYLENE, METHYLENE CHLORIDE, TRICHLOROETHYLENE, 1,1,1-TRICHLOROETHANE, CHLOROBENZENE, 1,1,2-TRICHLORO-1,2,2-TRIFLUOROETHANE, ORTHO-DICHLOROBENZENE, TRICHLOROFLUOROMETHANE, AND 1,1,2, TRICHLOROETHANE; ALL SPENT SOLVENT MIXTURES/BLENDS CONTAINING, BEFORE USE, A TOTAL OF TEN PERCENT OR MORE (BY VOLUME) OF ONE OR MORE OF THE ABOVE HALOGENATED SOLVENTS OR THOSE SOLVENTS LISTED IN F001, F004, AND F005; AND STILL BOTTOMS FROM THE RECOVERY OF THESE SPENT SOLVENTS AND SPENT SOLVENT MIXTURES.

Violation Status: No violations found

FINDS:

Registry ID: 110005939119

Environmental Interest/Information System

ACES (Illinois - Agency Compliance And Enforcement System) is the Illinois EPA Project to facilitate the permitting operations

RCRAInfo is a national information system that supports the Resource Conservation and Recovery Act (RCRA) program through the tracking of events and activities related to facilities that generate, transport, and treat, store, or dispose of hazardous waste. RCRAInfo allows RCRA program staff to track the notification, permit, compliance, and corrective action activities required under RCRA.

Map ID
 Direction
 Distance
 Elevation

MAP FINDINGS

Site

Database(s)

EDR ID Number
 EPA ID Number

75TH CLEANERS (Continued)

1001086678

[Click this hyperlink](#) while viewing on your computer to access additional FINDS: detail in the EDR Site Report.

ECHO:

Envid: 1001086678
 Registry ID: 110005939119
 DFR URL: <http://echo.epa.gov/detailed-facility-report?fid=110005939119>

D22
WNW
1/8-1/4
0.178 mi.
940 ft.

75TH STREET CLEANERS
1271 RICKERT DRIVE
NAPERVILLE, IL 60540

IL BOL S106540524
IL DRYCLEANERS N/A

Site 2 of 2 in cluster D

Relative:
Lower
Actual:
695 ft.

BOL:
 Site Id: 170000318626
 Inv Num: 0434675265
 Interest Name: 75th Cleaners
 Interest Type: BOL
 Media Code: LAND

DRYCLEANERS:

Facility Id: 3866-1195-01
 DC No: DC-00278
 Facility Contact: WON SIK YOU
 License Expires: 12/31/2019

E23
East
1/4-1/2
0.355 mi.
1876 ft.

MINUTEMAN
1298 SOUTH WASHINGTON STREET
NAPERVILLE, IL 60540

IL LUST U003559044
IL UST N/A
IL BOL

Site 1 of 2 in cluster E

Relative:
Lower
Actual:
648 ft.

LUST:
 Incident Num: 20011099
 IL EPA Id: 434675225
 Product: Other Petroleum
 IEMA Date: 2001-06-25
 Project Manager: Barrett
 Project Manager Phone: Not reported
 Email: Not reported
 PRP Name: Lake Shore Petrocorp Property
 PRP Contact: Thomas Swaim
 PRP Address: 241 South Frontage Rd., Suite 45
 PRP City,St,Zip: Burr Ridge, IL 60521
 PRP Phone: Not reported
 Site Classification: HIGH
 Section 57.5(g) Letter: 732
 Date Section 57.5(g) Letter: Not reported
 Non LUST Determination Letter: Not reported
 20 Report Received: 2001-07-23
 45 Report Received: 2001-08-09
NFA/NFR Letter: 2004-08-19
 NFR Date Recorded: 2004-08-25

Map ID
Direction
Distance
Elevation

MAP FINDINGS

Site

Database(s)

EDR ID Number
EPA ID Number

MINUTEMAN (Continued)

U003559044

Heating Oil Date: Not reported
Non-Lust LR Date: Not reported

Incident Num: 20040564
IL EPA Id: 434675225
Product: Used Oil
IEMA Date: 2004-04-23
Project Manager: Barrett
Project Manager Phone: Not reported
Email: Not reported
PRP Name: Lake Shore Petrocorp Property
PRP Contact: Thomas Swaim
PRP Address: 17 Pondview Road
PRP City,St,Zip: Norfolk, MA 02056
PRP Phone: 5085287831
Site Classification: Not reported
Section 57.5(g) Letter: P.A.
Date Section 57.5(g) Letter: Not reported
Non LUST Determination Letter: Not reported
20 Report Received: 2004-07-26
45 Report Received: 2004-07-26
NFA/NFR Letter: 2004-08-19
NFR Date Recorded: 2004-08-25
Heating Oil Date: Not reported
Non-Lust LR Date: Not reported

UST:

Facility ID: 2021416
Facility Status: CLOSED
Facility Type: OTHER
Owner Id: U0008842
Owner Name: Lake Shore Petroleum Corporation
Owner Address: 17 Pondview Road
Owner City,St,Zip: Norfolk, MA 2056

Tank Number: 1
Tank Status: Removed
Tank Capacity: 6000
Tank Substance: Gasoline
Last Used Date: 8/1/1980
OSFM First Notify Date: 4/16/1986
Red Tag Issue Date: Not reported
Install Date: Not reported
Green Tag Decal: B001533
Green Tag Issue Date: 1/18/2001
Green Tag Expire Date: 12/31/2003
Fee Due: \$0.00
Motor Fuel Permit Inspection Date: Not reported
Motor Fuel Permit Expiration Date: Not reported
MOTOR FUEL TYPE: Not reported
Pending Nov: N
IEMA: 01-1099,04-0564
Equipment Type: Not reported
Equipment: Not reported
Last Passing Date: Not reported
Test Expire Date: Not reported
Removed Date: 8/1/1988

Map ID
Direction
Distance
Elevation

MAP FINDINGS

Site

Database(s)

EDR ID Number
EPA ID Number

MINUTEMAN (Continued)

U003559044

Abandoned Date: Not reported

Tank Number: 10
Tank Status: **Removed**
Tank Capacity: 500
Tank Substance: Used Oil
Last Used Date: 12/31/1973
OSFM First Notify Date: 7/20/2004
Red Tag Issue Date: Not reported
Install Date: Not reported
Green Tag Decal: **B001533**
Green Tag Issue Date: **1/18/2001**
Green Tag Expire Date: **12/31/2003**
Fee Due: Not reported
Motor Fuel Permit Inspection Date: Not reported
Motor Fuel Permit Expiration Date: Not reported
MOTOR FUEL TYPE: Not reported
Pending Nov: N
IEMA: Not reported
Equipment Type: Not reported
Equipment: Not reported
Last Passing Date: Not reported
Test Expire Date: Not reported
Removed Date: 4/27/2004
Abandoned Date: Not reported

Tank Number: 2
Tank Status: **Removed**
Tank Capacity: 6000
Tank Substance: Gasoline
Last Used Date: 8/1/1980
OSFM First Notify Date: 4/16/1986
Red Tag Issue Date: Not reported
Install Date: Not reported
Green Tag Decal: **B001533**
Green Tag Issue Date: **1/18/2001**
Green Tag Expire Date: **12/31/2003**
Fee Due: \$0.00
Motor Fuel Permit Inspection Date: Not reported
Motor Fuel Permit Expiration Date: Not reported
MOTOR FUEL TYPE: Not reported
Pending Nov: N
IEMA: Not reported
Equipment Type: Not reported
Equipment: Not reported
Last Passing Date: Not reported
Test Expire Date: Not reported
Removed Date: 8/1/1988
Abandoned Date: Not reported

Tank Number: 3
Tank Status: **Removed**
Tank Capacity: 6000
Tank Substance: Gasoline

Map ID
Direction
Distance
Elevation

MAP FINDINGS

Site

Database(s)

EDR ID Number
EPA ID Number

MINUTEMAN (Continued)

U003559044

Last Used Date: 8/1/1980
OSFM First Notify Date: 4/16/1986
Red Tag Issue Date: Not reported
Install Date: Not reported
Green Tag Decal: B001533
Green Tag Issue Date: 1/18/2001
Green Tag Expire Date: 12/31/2003
Fee Due: \$0.00
Motor Fuel Permit Inspection Date: Not reported
Motor Fuel Permit Expiration Date: Not reported
MOTOR FUEL TYPE: Not reported
Pending Nov: N
IEMA: Not reported
Equipment Type: Not reported
Equipment: Not reported
Last Passing Date: Not reported
Test Expire Date: Not reported
Removed Date: 8/1/1988
Abandoned Date: Not reported

Tank Number: 4
Tank Status: Removed
Tank Capacity: 8000
Tank Substance: Gasoline
Last Used Date: 11/12/2003
OSFM First Notify Date: 4/24/1986
Red Tag Issue Date: Not reported
Install Date: 10/14/1986
Green Tag Decal: B001533
Green Tag Issue Date: 1/18/2001
Green Tag Expire Date: 12/31/2003
Fee Due: \$0.00
Motor Fuel Permit Inspection Date: Not reported
Motor Fuel Permit Expiration Date: Not reported
MOTOR FUEL TYPE: Not reported
Pending Nov: N
IEMA: Not reported
Equipment Type: Not reported
Equipment: Not reported
Last Passing Date: Not reported
Test Expire Date: Not reported
Removed Date: 4/23/2004
Abandoned Date: Not reported

Tank Number: 5
Tank Status: Removed
Tank Capacity: 10000
Tank Substance: Gasoline
Last Used Date: 11/12/2003
OSFM First Notify Date: 10/14/1988
Red Tag Issue Date: Not reported
Install Date: 10/1/1988
Green Tag Decal: B001533
Green Tag Issue Date: 1/18/2001
Green Tag Expire Date: 12/31/2003

Map ID
Direction
Distance
Elevation

MAP FINDINGS

Site

Database(s)

EDR ID Number
EPA ID Number

MINUTEMAN (Continued)

U003559044

Fee Due: \$0.00
Motor Fuel Permit Inspection Date: Not reported
Motor Fuel Permit Expiration Date: Not reported
MOTOR FUEL TYPE: Not reported
Pending Nov: N
IEMA: Not reported
Equipment Type: Not reported
Equipment: Not reported
Last Passing Date: Not reported
Test Expire Date: Not reported
Removed Date: 4/23/2004
Abandoned Date: Not reported

Tank Number: 6
Tank Status: Removed
Tank Capacity: 10000
Tank Substance: Gasoline
Last Used Date: 11/12/2003
OSFM First Notify Date: 10/14/1988
Red Tag Issue Date: Not reported
Install Date: 10/1/1988
Green Tag Decal: B001533
Green Tag Issue Date: 1/18/2001
Green Tag Expire Date: 12/31/2003
Fee Due: \$0.00
Motor Fuel Permit Inspection Date: Not reported
Motor Fuel Permit Expiration Date: Not reported
MOTOR FUEL TYPE: Not reported
Pending Nov: N
IEMA: Not reported
Equipment Type: Not reported
Equipment: Not reported
Last Passing Date: Not reported
Test Expire Date: Not reported
Removed Date: 4/23/2004
Abandoned Date: Not reported

Tank Number: 7
Tank Status: Removed
Tank Capacity: 6000
Tank Substance: Gasoline
Last Used Date: 11/12/2003
OSFM First Notify Date: 10/14/1988
Red Tag Issue Date: Not reported
Install Date: 10/1/1988
Green Tag Decal: B001533
Green Tag Issue Date: 1/18/2001
Green Tag Expire Date: 12/31/2003
Fee Due: \$0.00
Motor Fuel Permit Inspection Date: Not reported
Motor Fuel Permit Expiration Date: Not reported
MOTOR FUEL TYPE: Not reported
Pending Nov: N
IEMA: Not reported
Equipment Type: Not reported

Map ID
Direction
Distance
Elevation

MAP FINDINGS

Site

Database(s)

EDR ID Number
EPA ID Number

MINUTEMAN (Continued)

U003559044

Equipment: Not reported
Last Passing Date: Not reported
Test Expire Date: Not reported
Removed Date: 4/23/2004
Abandoned Date: Not reported

Tank Number: 8
Tank Status: Removed
Tank Capacity: 6000
Tank Substance: Diesel Fuel
Last Used Date: 7/3/2001
OSFM First Notify Date: 10/14/1988
Red Tag Issue Date: Not reported
Install Date: 10/1/1988
Green Tag Decal: B001533
Green Tag Issue Date: 1/18/2001
Green Tag Expire Date: 12/31/2003
Fee Due: \$0.00
Motor Fuel Permit Inspection Date: Not reported
Motor Fuel Permit Expiration Date: Not reported
MOTOR FUEL TYPE: Not reported
Pending Nov: N
IEMA: Not reported
Equipment Type: Not reported
Equipment: Not reported
Last Passing Date: Not reported
Test Expire Date: Not reported
Removed Date: 4/23/2004
Abandoned Date: Not reported

Tank Number: 9
Tank Status: Removed
Tank Capacity: 6000
Tank Substance: Diesel Fuel
Last Used Date: 7/3/2001
OSFM First Notify Date: 10/14/1988
Red Tag Issue Date: Not reported
Install Date: 10/1/1988
Green Tag Decal: B001533
Green Tag Issue Date: 1/18/2001
Green Tag Expire Date: 12/31/2003
Fee Due: \$0.00
Motor Fuel Permit Inspection Date: Not reported
Motor Fuel Permit Expiration Date: Not reported
MOTOR FUEL TYPE: Not reported
Pending Nov: N
IEMA: Not reported
Equipment Type: Not reported
Equipment: Not reported
Last Passing Date: Not reported
Test Expire Date: Not reported
Removed Date: 4/27/2004
Abandoned Date: Not reported

Map ID
 Direction
 Distance
 Elevation

MAP FINDINGS

Site

Database(s)

EDR ID Number
 EPA ID Number

MINUTEMAN (Continued)

U003559044

BOL:

Site Id: 170000568650
 Inv Num: 0434675225
 Interest Name: Texor Petroleum Co
 Interest Type: BOL
 Media Code: LAND

E24
East
1/4-1/2
0.383 mi.
2021 ft.

AMOCO SERVICE STATION #18660, FORMER
1300 SOUTH WASHINGTON STREET
NAPERVILLE, IL 60540
Site 2 of 2 in cluster E

IL LUST **S104003092**
IL INST CONTROL **N/A**
IL SRP

Relative:
Lower
Actual:
648 ft.

LUST:

Incident Num: 922646
 IL EPA Id: 434675138
 Product: Gasoline
 IEMA Date: 1992-09-21
 Project Manager: Putrich
 Project Manager Phone: (217) 524-4827
 Email: Steve.Putrich@illinois.gov
 PRP Name: Amoco Oil Co.
 PRP Contact: Lyle Bruce
 PRP Address: 28100 Torch Pkwy., 6-S
 PRP City,St,Zip: Warrenville, IL 60555
 PRP Phone: Not reported
 Site Classification: Not reported
 Section 57.5(g) Letter: 731
 Date Section 57.5(g) Letter: Not reported
 Non LUST Determination Letter: Not reported
 20 Report Received: 1992-09-30
 45 Report Received: 1992-11-12
NFA/NFR Letter: 2002-10-16
 NFR Date Recorded: 2002-11-06
 Heating Oil Date: Not reported
 Non-Lust LR Date: Not reported

IL INSTUTIONAL CONTROL:

Illinois EPA Id: 434675138
 NFR Letter: 03/23/2017
 Date NFR Recorded: 04/12/2017
 Comprehensive / Focused: Focused
 Remediation Applicant Name: Greg Frisch
 RA Company: BP Products North America, Inc.
 RA Address: 1114 North Court Street #125
 RA City,St,Zip: Medina, OH 44265
 Worker Caution: No
 Acres: 0.61
 Land Use: Residential or Industrial/Commercial
 Ground Water Use Restriction: Yes
 Highway Authority Agreement: Yes
 Ordinance: No
 Industrial - Commercial: No
 Slab on Grade: Yes
 BCT: No
 Building Slab: No
 Asphalt Used: No

Map ID
Direction
Distance
Elevation

MAP FINDINGS

Site

Database(s)

EDR ID Number
EPA ID Number

AMOCO SERVICE STATION #18660, FORMER (Continued)

S104003092

Concrete Used: No
Clean Soil 3ft: No
Clean Soil 10ft: No
Alternate Barrier: No

SRP:

IL EPA Id: 434675138
US EPA Id: ILD984823526
Longitude: -88.1291
Latitude: 41.748
Contact Name: Greg Frisch
Contact Address: 1114 North Court Street #125
Contact City,St,Zip: Medina, OH 44265
Date Enrolled: 01/06/2017
Point Of Contact: Luisa Price
Consultant Company: Stantec Consulting Services, Inc.
Consultant Address: 446 Eisenhower Lane North
Consultant City,St,Zip: Lombard, IL 60148
Proj Mgr Assigned: Todd Hall
Sec. 4 Letter Date: Not reported
Active: No
Remediation Applicant Co: BP Products North America, Inc.

NFRDL:

Effective: True
Land Use: Residential or Industrial/Commercial
Ground Water Use Restriction: Yes
Highway Authority A greement: Yes
Ordinance: No
Industrial - Commercial: No
Slab on Grade: Yes
BCT: No
Building Slab: No
Asphalt Used: No
Concrete Used: No
Clean Soil 3ft: No
Clean Soil 10ft: No
Alternate Barrier: No
Remediation Applicant Name: Greg Frisch
Remediation Applicant Company: BP Products North America, Inc.
Remediation Applicant Address: 1114 North Court Street #125
Remediation Applicant City,St,Zip: Medina, OH 44265
Illinois EPA: 434675138
Site Name: Amoco Service Station #18660, Former
NFR Letter: 2017-03-23
NFR Letter Date Recorded: 2017-04-12
Comprehensive/Focused: Focused
Worker Caution: N
Acres: 0.61

Map ID
Direction
Distance
Elevation

MAP FINDINGS

Site

Database(s)

EDR ID Number
EPA ID Number

25
ENE
1/4-1/2
0.387 mi.
2046 ft.

DOLAN ASSOCIATES
8 WEST GARTNER ROAD
NAPERVILLE, IL 60540

IL ENG CONTROLS
IL INST CONTROL
IL SRP

S104959755
N/A

Relative:
Lower
Actual:
685 ft.

ENGINEERING CONTROLS:

Illinois Epa Id: 434675350
NFR Letter: 02/06/2002
Date NFR Recorded: 02/13/2002
Comprehensive / Focused: Focused
Remediation Applicant Name: Harry Dolan
RA Company: Dolan Associates
RA Address: 2275 Half Day Road
RA City,St,Zip: Bannockburn, IL 60015
Worker Caution: Yes
Acres: 0.555
Land Use: Residential or Industrial/Commercial
Ground Water Use Restriction: Yes
Highway Authority Agreement: No
Ordinance: No
Industrial - Commercial: No
Slab on Grade: No
BCT: No
Building Slab: Yes
Asphalt Used: No
Concrete Used: No
Clean Soil 3ft: No
Clean Soil 10ft: No
Alternate Barrier: No

IL INSTUTIONAL CONTROL:

Illinois EPA Id: 434675350
NFR Letter: 02/06/2002
Date NFR Recorded: 02/13/2002
Comprehensive / Focused: Focused
Remediation Applicant Name: Harry Dolan
RA Company: Dolan Associates
RA Address: 2275 Half Day Road
RA City,St,Zip: Bannockburn, IL 60015
Worker Caution: Yes
Acres: 0.555
Land Use: Residential or Industrial/Commercial
Ground Water Use Restriction: Yes
Highway Authority Agreement: No
Ordinance: No
Industrial - Commercial: No
Slab on Grade: No
BCT: No
Building Slab: Yes
Asphalt Used: No
Concrete Used: No
Clean Soil 3ft: No
Clean Soil 10ft: No
Alternate Barrier: No

SRP:

IL EPA Id: 434675350

Map ID
Direction
Distance
Elevation

MAP FINDINGS

Site

Database(s)

EDR ID Number
EPA ID Number

DOLAN ASSOCIATES (Continued)

S104959755

US EPA Id:	Not reported
Longitude:	-88.141899
Latitude:	41.755345
Contact Name:	Harry Dolan
Contact Address:	2275 Half Day Road
Contact City,St,Zip:	Bannockburn, IL 60015
Date Enrolled:	03/05/2001
Point Of Contact:	Matt A. Catlin
Consultant Company:	Terracon Environmental, Inc.
Consultant Address:	135 Ambassador Drive
Consultant City,St,Zip:	Naperville, IL 60540
Proj Mgr Assigned:	Scott Hacke
Sec. 4 Letter Date:	Not reported
Active:	No
Remediation Applicant Co:	Dolan Associates
NFRDL:	
Effective:	True
Land Use:	Residential or Industrial/Commercial
Ground Water Use Restriction:	Yes
Highway Authority A greement:	No
Ordinance:	No
Industrial - Commercial:	No
Slab on Grade:	No
BCT:	No
Building Slab:	Yes
Asphalt Used:	No
Concrete Used:	No
Clean Soil 3ft:	No
Clean Soil 10ft:	No
Alternate Barrier:	No
Remediation Applicant Name:	Harry Dolan
Remediation Applicant Company:	Dolan Associates
Remediation Applicant Address:	2275 Half Day Road
Remediation Applicant City,St,Zip:	Bannockburn, IL 60015
Illinois EPA:	434675350
Site Name:	Dolan Associates
NFR Letter:	2002-02-06
NFR Letter Date Recorded:	2002-02-13
Comprehensive/Focused:	Focused
Worker Caution:	Y
Acres:	0.555

Count: 1 records.

ORPHAN SUMMARY

<u>City</u>	<u>EDR ID</u>	<u>Site Name</u>	<u>Site Address</u>	<u>Zip</u>	<u>Database(s)</u>
NAPERVILLE	S111878117	SHELL OIL #137120	22 WEST 575 75TH ST.	60540	IL LUST, IL SPILLS

GOVERNMENT RECORDS SEARCHED / DATA CURRENCY TRACKING

To maintain currency of the following federal and state databases, EDR contacts the appropriate governmental agency on a monthly or quarterly basis, as required.

Number of Days to Update: Provides confirmation that EDR is reporting records that have been updated within 90 days from the date the government agency made the information available to the public.

STANDARD ENVIRONMENTAL RECORDS

Federal NPL site list

NPL: National Priority List

National Priorities List (Superfund). The NPL is a subset of CERCLIS and identifies over 1,200 sites for priority cleanup under the Superfund Program. NPL sites may encompass relatively large areas. As such, EDR provides polygon coverage for over 1,000 NPL site boundaries produced by EPA's Environmental Photographic Interpretation Center (EPIC) and regional EPA offices.

Date of Government Version: 04/11/2019	Source: EPA
Date Data Arrived at EDR: 04/18/2019	Telephone: N/A
Date Made Active in Reports: 05/14/2019	Last EDR Contact: 04/18/2019
Number of Days to Update: 26	Next Scheduled EDR Contact: 07/15/2019
	Data Release Frequency: Quarterly

NPL Site Boundaries

Sources:

EPA's Environmental Photographic Interpretation Center (EPIC)
Telephone: 202-564-7333

EPA Region 1
Telephone 617-918-1143

EPA Region 6
Telephone: 214-655-6659

EPA Region 3
Telephone 215-814-5418

EPA Region 7
Telephone: 913-551-7247

EPA Region 4
Telephone 404-562-8033

EPA Region 8
Telephone: 303-312-6774

EPA Region 5
Telephone 312-886-6686

EPA Region 9
Telephone: 415-947-4246

EPA Region 10
Telephone 206-553-8665

Proposed NPL: Proposed National Priority List Sites

A site that has been proposed for listing on the National Priorities List through the issuance of a proposed rule in the Federal Register. EPA then accepts public comments on the site, responds to the comments, and places on the NPL those sites that continue to meet the requirements for listing.

Date of Government Version: 04/11/2019	Source: EPA
Date Data Arrived at EDR: 04/18/2019	Telephone: N/A
Date Made Active in Reports: 05/14/2019	Last EDR Contact: 04/18/2019
Number of Days to Update: 26	Next Scheduled EDR Contact: 07/15/2019
	Data Release Frequency: Quarterly

NPL LIENS: Federal Superfund Liens

Federal Superfund Liens. Under the authority granted the USEPA by CERCLA of 1980, the USEPA has the authority to file liens against real property in order to recover remedial action expenditures or when the property owner received notification of potential liability. USEPA compiles a listing of filed notices of Superfund Liens.

GOVERNMENT RECORDS SEARCHED / DATA CURRENCY TRACKING

Date of Government Version: 10/15/1991
Date Data Arrived at EDR: 02/02/1994
Date Made Active in Reports: 03/30/1994
Number of Days to Update: 56

Source: EPA
Telephone: 202-564-4267
Last EDR Contact: 08/15/2011
Next Scheduled EDR Contact: 11/28/2011
Data Release Frequency: No Update Planned

Federal Delisted NPL site list

Delisted NPL: National Priority List Deletions

The National Oil and Hazardous Substances Pollution Contingency Plan (NCP) establishes the criteria that the EPA uses to delete sites from the NPL. In accordance with 40 CFR 300.425.(e), sites may be deleted from the NPL where no further response is appropriate.

Date of Government Version: 04/11/2019
Date Data Arrived at EDR: 04/18/2019
Date Made Active in Reports: 05/14/2019
Number of Days to Update: 26

Source: EPA
Telephone: N/A
Last EDR Contact: 04/18/2019
Next Scheduled EDR Contact: 07/15/2019
Data Release Frequency: Quarterly

Federal CERCLIS list

FEDERAL FACILITY: Federal Facility Site Information listing

A listing of National Priority List (NPL) and Base Realignment and Closure (BRAC) sites found in the Comprehensive Environmental Response, Compensation and Liability Information System (CERCLIS) Database where EPA Federal Facilities Restoration and Reuse Office is involved in cleanup activities.

Date of Government Version: 04/03/2019
Date Data Arrived at EDR: 04/05/2019
Date Made Active in Reports: 05/14/2019
Number of Days to Update: 39

Source: Environmental Protection Agency
Telephone: 703-603-8704
Last EDR Contact: 04/05/2019
Next Scheduled EDR Contact: 07/15/2019
Data Release Frequency: Varies

SEMS: Superfund Enterprise Management System

SEMS (Superfund Enterprise Management System) tracks hazardous waste sites, potentially hazardous waste sites, and remedial activities performed in support of EPA's Superfund Program across the United States. The list was formerly known as CERCLIS, renamed to SEMs by the EPA in 2015. The list contains data on potentially hazardous waste sites that have been reported to the USEPA by states, municipalities, private companies and private persons, pursuant to Section 103 of the Comprehensive Environmental Response, Compensation, and Liability Act (CERCLA). This dataset also contains sites which are either proposed to or on the National Priorities List (NPL) and the sites which are in the screening and assessment phase for possible inclusion on the NPL.

Date of Government Version: 03/11/2019
Date Data Arrived at EDR: 03/14/2019
Date Made Active in Reports: 04/17/2019
Number of Days to Update: 34

Source: EPA
Telephone: 800-424-9346
Last EDR Contact: 04/18/2019
Next Scheduled EDR Contact: 07/29/2019
Data Release Frequency: Quarterly

Federal CERCLIS NFRAP site list

SEMS-ARCHIVE: Superfund Enterprise Management System Archive

GOVERNMENT RECORDS SEARCHED / DATA CURRENCY TRACKING

SEMS-ARCHIVE (Superfund Enterprise Management System Archive) tracks sites that have no further interest under the Federal Superfund Program based on available information. The list was formerly known as the CERCLIS-NFRAP, renamed to SEMS ARCHIVE by the EPA in 2015. EPA may perform a minimal level of assessment work at a site while it is archived if site conditions change and/or new information becomes available. Archived sites have been removed and archived from the inventory of SEMS sites. Archived status indicates that, to the best of EPA's knowledge, assessment at a site has been completed and that EPA has determined no further steps will be taken to list the site on the National Priorities List (NPL), unless information indicates this decision was not appropriate or other considerations require a recommendation for listing at a later time. The decision does not necessarily mean that there is no hazard associated with a given site; it only means that, based upon available information, the location is not judged to be potential NPL site.

Date of Government Version: 03/11/2019	Source: EPA
Date Data Arrived at EDR: 03/14/2019	Telephone: 800-424-9346
Date Made Active in Reports: 04/17/2019	Last EDR Contact: 04/18/2019
Number of Days to Update: 34	Next Scheduled EDR Contact: 07/29/2019
	Data Release Frequency: Quarterly

Federal RCRA CORRACTS facilities list

CORRACTS: Corrective Action Report

CORRACTS identifies hazardous waste handlers with RCRA corrective action activity.

Date of Government Version: 03/25/2019	Source: EPA
Date Data Arrived at EDR: 03/27/2019	Telephone: 800-424-9346
Date Made Active in Reports: 04/17/2019	Last EDR Contact: 03/27/2019
Number of Days to Update: 21	Next Scheduled EDR Contact: 07/08/2019
	Data Release Frequency: Quarterly

Federal RCRA non-CORRACTS TSD facilities list

RCRA-TSDF: RCRA - Treatment, Storage and Disposal

RCRAInfo is EPA's comprehensive information system, providing access to data supporting the Resource Conservation and Recovery Act (RCRA) of 1976 and the Hazardous and Solid Waste Amendments (HSWA) of 1984. The database includes selective information on sites which generate, transport, store, treat and/or dispose of hazardous waste as defined by the Resource Conservation and Recovery Act (RCRA). Transporters are individuals or entities that move hazardous waste from the generator offsite to a facility that can recycle, treat, store, or dispose of the waste. TSDFs treat, store, or dispose of the waste.

Date of Government Version: 03/25/2019	Source: Environmental Protection Agency
Date Data Arrived at EDR: 03/27/2019	Telephone: 312-886-6186
Date Made Active in Reports: 04/17/2019	Last EDR Contact: 03/27/2019
Number of Days to Update: 21	Next Scheduled EDR Contact: 07/08/2019
	Data Release Frequency: Quarterly

Federal RCRA generators list

RCRA-LQG: RCRA - Large Quantity Generators

RCRAInfo is EPA's comprehensive information system, providing access to data supporting the Resource Conservation and Recovery Act (RCRA) of 1976 and the Hazardous and Solid Waste Amendments (HSWA) of 1984. The database includes selective information on sites which generate, transport, store, treat and/or dispose of hazardous waste as defined by the Resource Conservation and Recovery Act (RCRA). Large quantity generators (LQGs) generate over 1,000 kilograms (kg) of hazardous waste, or over 1 kg of acutely hazardous waste per month.

Date of Government Version: 03/25/2019	Source: Environmental Protection Agency
Date Data Arrived at EDR: 03/27/2019	Telephone: 312-886-6186
Date Made Active in Reports: 04/17/2019	Last EDR Contact: 03/27/2019
Number of Days to Update: 21	Next Scheduled EDR Contact: 07/08/2019
	Data Release Frequency: Quarterly

GOVERNMENT RECORDS SEARCHED / DATA CURRENCY TRACKING

RCRA-SQG: RCRA - Small Quantity Generators

RCRAInfo is EPA's comprehensive information system, providing access to data supporting the Resource Conservation and Recovery Act (RCRA) of 1976 and the Hazardous and Solid Waste Amendments (HSWA) of 1984. The database includes selective information on sites which generate, transport, store, treat and/or dispose of hazardous waste as defined by the Resource Conservation and Recovery Act (RCRA). Small quantity generators (SQGs) generate between 100 kg and 1,000 kg of hazardous waste per month.

Date of Government Version: 03/25/2019	Source: Environmental Protection Agency
Date Data Arrived at EDR: 03/27/2019	Telephone: 312-886-6186
Date Made Active in Reports: 04/17/2019	Last EDR Contact: 03/27/2019
Number of Days to Update: 21	Next Scheduled EDR Contact: 07/08/2019
	Data Release Frequency: Quarterly

RCRA-CESQG: RCRA - Conditionally Exempt Small Quantity Generators

RCRAInfo is EPA's comprehensive information system, providing access to data supporting the Resource Conservation and Recovery Act (RCRA) of 1976 and the Hazardous and Solid Waste Amendments (HSWA) of 1984. The database includes selective information on sites which generate, transport, store, treat and/or dispose of hazardous waste as defined by the Resource Conservation and Recovery Act (RCRA). Conditionally exempt small quantity generators (CESQGs) generate less than 100 kg of hazardous waste, or less than 1 kg of acutely hazardous waste per month.

Date of Government Version: 03/25/2019	Source: Environmental Protection Agency
Date Data Arrived at EDR: 03/27/2019	Telephone: 312-886-6186
Date Made Active in Reports: 04/17/2019	Last EDR Contact: 03/27/2019
Number of Days to Update: 21	Next Scheduled EDR Contact: 07/08/2019
	Data Release Frequency: Quarterly

Federal institutional controls / engineering controls registries

LUCIS: Land Use Control Information System

LUCIS contains records of land use control information pertaining to the former Navy Base Realignment and Closure properties.

Date of Government Version: 02/22/2019	Source: Department of the Navy
Date Data Arrived at EDR: 03/07/2019	Telephone: 843-820-7326
Date Made Active in Reports: 04/17/2019	Last EDR Contact: 05/10/2019
Number of Days to Update: 41	Next Scheduled EDR Contact: 08/26/2019
	Data Release Frequency: Varies

US ENG CONTROLS: Engineering Controls Sites List

A listing of sites with engineering controls in place. Engineering controls include various forms of caps, building foundations, liners, and treatment methods to create pathway elimination for regulated substances to enter environmental media or effect human health.

Date of Government Version: 01/31/2019	Source: Environmental Protection Agency
Date Data Arrived at EDR: 02/04/2019	Telephone: 703-603-0695
Date Made Active in Reports: 03/08/2019	Last EDR Contact: 02/04/2019
Number of Days to Update: 32	Next Scheduled EDR Contact: 06/10/2019
	Data Release Frequency: Varies

US INST CONTROL: Sites with Institutional Controls

A listing of sites with institutional controls in place. Institutional controls include administrative measures, such as groundwater use restrictions, construction restrictions, property use restrictions, and post remediation care requirements intended to prevent exposure to contaminants remaining on site. Deed restrictions are generally required as part of the institutional controls.

Date of Government Version: 01/31/2019	Source: Environmental Protection Agency
Date Data Arrived at EDR: 02/04/2019	Telephone: 703-603-0695
Date Made Active in Reports: 03/08/2019	Last EDR Contact: 02/04/2019
Number of Days to Update: 32	Next Scheduled EDR Contact: 06/10/2019
	Data Release Frequency: Varies

GOVERNMENT RECORDS SEARCHED / DATA CURRENCY TRACKING

Federal ERNS list

ERNS: Emergency Response Notification System

Emergency Response Notification System. ERNS records and stores information on reported releases of oil and hazardous substances.

Date of Government Version: 03/25/2019
Date Data Arrived at EDR: 03/26/2019
Date Made Active in Reports: 05/01/2019
Number of Days to Update: 36

Source: National Response Center, United States Coast Guard
Telephone: 202-267-2180
Last EDR Contact: 03/26/2019
Next Scheduled EDR Contact: 07/08/2019
Data Release Frequency: Quarterly

State- and tribal - equivalent CERCLIS

SSU: State Sites Unit Listing

The State Response Action Program database identifies the status of all sites under the responsibility of the Illinois EPA's State Sites Unit.

Date of Government Version: 01/22/2019
Date Data Arrived at EDR: 01/24/2019
Date Made Active in Reports: 02/06/2019
Number of Days to Update: 13

Source: Illinois Environmental Protection Agency
Telephone: 217-524-4826
Last EDR Contact: 04/23/2019
Next Scheduled EDR Contact: 08/05/2019
Data Release Frequency: Varies

State and tribal landfill and/or solid waste disposal site lists

SWF/LF: Available Disposal for Solid Waste in Illinois - Solid Waste Landfills Subject to State Surcharge

Solid Waste Facilities/Landfill Sites. SWF/LF type records typically contain an inventory of solid waste disposal facilities or landfills in a particular state. Depending on the state, these may be active or inactive facilities or open dumps that failed to meet RCRA Subtitle D Section 4004 criteria for solid waste landfills or disposal sites.

Date of Government Version: 12/31/2017
Date Data Arrived at EDR: 07/26/2018
Date Made Active in Reports: 08/07/2018
Number of Days to Update: 12

Source: Illinois Environmental Protection Agency
Telephone: 217-785-8604
Last EDR Contact: 04/26/2019
Next Scheduled EDR Contact: 08/05/2019
Data Release Frequency: Annually

CCDD: Clean Construction or Demolition Debris

Construction and demolition (C and D) debris is nonhazardous, uncontaminated material resulting from construction, remodeling, repair, or demolition of utilities, structures, and roads.

Date of Government Version: 04/11/2018
Date Data Arrived at EDR: 05/01/2018
Date Made Active in Reports: 05/30/2018
Number of Days to Update: 29

Source: Illinois EPA
Telephone: 217-524-3300
Last EDR Contact: 04/12/2019
Next Scheduled EDR Contact: 07/22/2019
Data Release Frequency: Varies

LF WMRC: Waste Management & Research Center Landfill Database

The Waste Management & Research Center Landfill Database includes records from the Department of Public Health, Department of Mines & Minerals, Illinois Environmental Protection Agency, State Geological Survey, Northeastern Illinois Planning Commission and Pollution Control Board.

Date of Government Version: 12/31/2001
Date Data Arrived at EDR: 10/06/2006
Date Made Active in Reports: 11/06/2006
Number of Days to Update: 31

Source: Department of Natural Resources
Telephone: 217-333-8940
Last EDR Contact: 09/18/2009
Next Scheduled EDR Contact: 12/28/2009
Data Release Frequency: No Update Planned

GOVERNMENT RECORDS SEARCHED / DATA CURRENCY TRACKING

LF SPECIAL WASTE: Special Waste Site List

These landfills, as of January 1, 1990, accept non-hazardous special waste pursuant to the Illinois EPA Non-Hazardous Special Waste Definition. List A includes landfills that may receive any non-hazardous waste, Non-Regional Pollution Control Facilities are so noted. List B includes landfills designed to receive specific non-hazardous wastes. List B landfills are designated as a Regional Pollution Control Facility by RPCF, or Non-Regional Pollution Control Facility by Non-RPCF.

Date of Government Version: 01/01/1990	Source: Illinois EPA
Date Data Arrived at EDR: 06/17/2009	Telephone: 217-782-9288
Date Made Active in Reports: 07/15/2009	Last EDR Contact: 06/10/2009
Number of Days to Update: 28	Next Scheduled EDR Contact: N/A
	Data Release Frequency: No Update Planned

IL NIPC: Solid Waste Landfill Inventory

Solid Waste Landfill Inventory. NIPC is an inventory of active and inactive solid waste disposal sites, based on state, local government and historical archive data. Included are numerous sites which previously had never been identified largely because there was no obligation to register such sites prior to 1971.

Date of Government Version: 08/01/1988	Source: Northeastern Illinois Planning Commission
Date Data Arrived at EDR: 08/01/1994	Telephone: 312-454-0400
Date Made Active in Reports: 08/12/1994	Last EDR Contact: 05/23/2006
Number of Days to Update: 11	Next Scheduled EDR Contact: N/A
	Data Release Frequency: No Update Planned

State and tribal leaking storage tank lists

LUST: Leaking Underground Storage Tank Sites

Leaking Underground Storage Tank Incident Reports. LUST records contain an inventory of reported leaking underground storage tank incidents. Not all states maintain these records, and the information stored varies by state.

Date of Government Version: 01/22/2019	Source: Illinois Environmental Protection Agency
Date Data Arrived at EDR: 01/23/2019	Telephone: 217-524-3300
Date Made Active in Reports: 02/06/2019	Last EDR Contact: 04/24/2019
Number of Days to Update: 14	Next Scheduled EDR Contact: 08/05/2019
	Data Release Frequency: Semi-Annually

INDIAN LUST R5: Leaking Underground Storage Tanks on Indian Land

Leaking underground storage tanks located on Indian Land in Michigan, Minnesota and Wisconsin.

Date of Government Version: 10/12/2018	Source: EPA, Region 5
Date Data Arrived at EDR: 03/07/2019	Telephone: 312-886-7439
Date Made Active in Reports: 05/01/2019	Last EDR Contact: 04/26/2019
Number of Days to Update: 55	Next Scheduled EDR Contact: 08/05/2019
	Data Release Frequency: Varies

INDIAN LUST R9: Leaking Underground Storage Tanks on Indian Land

LUSTs on Indian land in Arizona, California, New Mexico and Nevada

Date of Government Version: 10/10/2018	Source: Environmental Protection Agency
Date Data Arrived at EDR: 03/08/2019	Telephone: 415-972-3372
Date Made Active in Reports: 05/01/2019	Last EDR Contact: 04/26/2019
Number of Days to Update: 54	Next Scheduled EDR Contact: 08/05/2019
	Data Release Frequency: Varies

INDIAN LUST R8: Leaking Underground Storage Tanks on Indian Land

LUSTs on Indian land in Colorado, Montana, North Dakota, South Dakota, Utah and Wyoming.

Date of Government Version: 10/16/2018	Source: EPA Region 8
Date Data Arrived at EDR: 03/07/2019	Telephone: 303-312-6271
Date Made Active in Reports: 05/01/2019	Last EDR Contact: 04/26/2019
Number of Days to Update: 55	Next Scheduled EDR Contact: 08/05/2019
	Data Release Frequency: Varies

GOVERNMENT RECORDS SEARCHED / DATA CURRENCY TRACKING

INDIAN LUST R7: Leaking Underground Storage Tanks on Indian Land
LUSTs on Indian land in Iowa, Kansas, and Nebraska

Date of Government Version: 02/19/2019	Source: EPA Region 7
Date Data Arrived at EDR: 03/07/2019	Telephone: 913-551-7003
Date Made Active in Reports: 05/01/2019	Last EDR Contact: 04/26/2019
Number of Days to Update: 55	Next Scheduled EDR Contact: 08/05/2019
	Data Release Frequency: Varies

INDIAN LUST R10: Leaking Underground Storage Tanks on Indian Land
LUSTs on Indian land in Alaska, Idaho, Oregon and Washington.

Date of Government Version: 10/17/2018	Source: EPA Region 10
Date Data Arrived at EDR: 03/07/2019	Telephone: 206-553-2857
Date Made Active in Reports: 05/01/2019	Last EDR Contact: 04/26/2019
Number of Days to Update: 55	Next Scheduled EDR Contact: 08/05/2019
	Data Release Frequency: Varies

INDIAN LUST R1: Leaking Underground Storage Tanks on Indian Land
A listing of leaking underground storage tank locations on Indian Land.

Date of Government Version: 10/13/2018	Source: EPA Region 1
Date Data Arrived at EDR: 03/07/2019	Telephone: 617-918-1313
Date Made Active in Reports: 05/01/2019	Last EDR Contact: 04/26/2019
Number of Days to Update: 55	Next Scheduled EDR Contact: 08/05/2019
	Data Release Frequency: Varies

INDIAN LUST R4: Leaking Underground Storage Tanks on Indian Land
LUSTs on Indian land in Florida, Mississippi and North Carolina.

Date of Government Version: 09/24/2018	Source: EPA Region 4
Date Data Arrived at EDR: 03/12/2019	Telephone: 404-562-8677
Date Made Active in Reports: 05/01/2019	Last EDR Contact: 04/26/2019
Number of Days to Update: 50	Next Scheduled EDR Contact: 08/05/2019
	Data Release Frequency: Varies

INDIAN LUST R6: Leaking Underground Storage Tanks on Indian Land
LUSTs on Indian land in New Mexico and Oklahoma.

Date of Government Version: 11/01/2018	Source: EPA Region 6
Date Data Arrived at EDR: 03/07/2019	Telephone: 214-665-6597
Date Made Active in Reports: 05/01/2019	Last EDR Contact: 04/26/2019
Number of Days to Update: 55	Next Scheduled EDR Contact: 08/05/2019
	Data Release Frequency: Varies

LUST TRUST: Underground Storage Tank Fund Payment Priority List

In case sufficient funds are not available in the Underground Storage Tank Fund, requests for payment are entered on the Payment Priority List by "queue date" order. As required by the Environmental Protection Act, the queue date is the date that a complete request for partial or final payment was received by the Agency. The queue date is "officially" confirmed at the end of the payment review process when a Final Decision Letter is sent to the site owner.

Date of Government Version: 06/06/2016	Source: Illinois EPA
Date Data Arrived at EDR: 07/27/2016	Telephone: 217-782-6762
Date Made Active in Reports: 10/18/2016	Last EDR Contact: 04/26/2019
Number of Days to Update: 83	Next Scheduled EDR Contact: 08/05/2019
	Data Release Frequency: Varies

State and tribal registered storage tank lists

GOVERNMENT RECORDS SEARCHED / DATA CURRENCY TRACKING

FEMA UST: Underground Storage Tank Listing

A listing of all FEMA owned underground storage tanks.

Date of Government Version: 05/15/2017	Source: FEMA
Date Data Arrived at EDR: 05/30/2017	Telephone: 202-646-5797
Date Made Active in Reports: 10/13/2017	Last EDR Contact: 04/25/2019
Number of Days to Update: 136	Next Scheduled EDR Contact: 07/22/2019
	Data Release Frequency: Varies

UST: Underground Storage Tank Facility List

Registered Underground Storage Tanks. UST's are regulated under Subtitle I of the Resource Conservation and Recovery Act (RCRA) and must be registered with the state department responsible for administering the UST program. Available information varies by state program.

Date of Government Version: 01/22/2019	Source: Illinois State Fire Marshal
Date Data Arrived at EDR: 01/23/2019	Telephone: 217-785-0969
Date Made Active in Reports: 02/06/2019	Last EDR Contact: 04/24/2019
Number of Days to Update: 14	Next Scheduled EDR Contact: 08/05/2019
	Data Release Frequency: Quarterly

AST: Above Ground Storage Tanks

Listing of all aboveground tanks inspected by Office of State Fire Marshal.

Date of Government Version: 01/02/2019	Source: State Fire Marshal
Date Data Arrived at EDR: 02/19/2019	Telephone: 217-785-1011
Date Made Active in Reports: 04/04/2019	Last EDR Contact: 02/13/2019
Number of Days to Update: 44	Next Scheduled EDR Contact: 06/03/2019
	Data Release Frequency: Varies

INDIAN UST R1: Underground Storage Tanks on Indian Land

The Indian Underground Storage Tank (UST) database provides information about underground storage tanks on Indian land in EPA Region 1 (Connecticut, Maine, Massachusetts, New Hampshire, Rhode Island, Vermont and ten Tribal Nations).

Date of Government Version: 10/03/2018	Source: EPA, Region 1
Date Data Arrived at EDR: 03/07/2019	Telephone: 617-918-1313
Date Made Active in Reports: 05/01/2019	Last EDR Contact: 04/26/2019
Number of Days to Update: 55	Next Scheduled EDR Contact: 08/05/2019
	Data Release Frequency: Varies

INDIAN UST R4: Underground Storage Tanks on Indian Land

The Indian Underground Storage Tank (UST) database provides information about underground storage tanks on Indian land in EPA Region 4 (Alabama, Florida, Georgia, Kentucky, Mississippi, North Carolina, South Carolina, Tennessee and Tribal Nations)

Date of Government Version: 09/24/2018	Source: EPA Region 4
Date Data Arrived at EDR: 03/12/2019	Telephone: 404-562-9424
Date Made Active in Reports: 05/01/2019	Last EDR Contact: 04/26/2019
Number of Days to Update: 50	Next Scheduled EDR Contact: 08/05/2019
	Data Release Frequency: Varies

INDIAN UST R5: Underground Storage Tanks on Indian Land

The Indian Underground Storage Tank (UST) database provides information about underground storage tanks on Indian land in EPA Region 5 (Michigan, Minnesota and Wisconsin and Tribal Nations).

Date of Government Version: 10/12/2018	Source: EPA Region 5
Date Data Arrived at EDR: 03/07/2019	Telephone: 312-886-6136
Date Made Active in Reports: 05/01/2019	Last EDR Contact: 04/26/2019
Number of Days to Update: 55	Next Scheduled EDR Contact: 08/05/2019
	Data Release Frequency: Varies

GOVERNMENT RECORDS SEARCHED / DATA CURRENCY TRACKING

INDIAN UST R6: Underground Storage Tanks on Indian Land

The Indian Underground Storage Tank (UST) database provides information about underground storage tanks on Indian land in EPA Region 6 (Louisiana, Arkansas, Oklahoma, New Mexico, Texas and 65 Tribes).

Date of Government Version: 11/01/2018	Source: EPA Region 6
Date Data Arrived at EDR: 03/07/2019	Telephone: 214-665-7591
Date Made Active in Reports: 05/01/2019	Last EDR Contact: 04/26/2019
Number of Days to Update: 55	Next Scheduled EDR Contact: 08/05/2019
	Data Release Frequency: Varies

INDIAN UST R7: Underground Storage Tanks on Indian Land

The Indian Underground Storage Tank (UST) database provides information about underground storage tanks on Indian land in EPA Region 7 (Iowa, Kansas, Missouri, Nebraska, and 9 Tribal Nations).

Date of Government Version: 11/07/2018	Source: EPA Region 7
Date Data Arrived at EDR: 03/07/2019	Telephone: 913-551-7003
Date Made Active in Reports: 05/01/2019	Last EDR Contact: 04/26/2019
Number of Days to Update: 55	Next Scheduled EDR Contact: 08/05/2019
	Data Release Frequency: Varies

INDIAN UST R10: Underground Storage Tanks on Indian Land

The Indian Underground Storage Tank (UST) database provides information about underground storage tanks on Indian land in EPA Region 10 (Alaska, Idaho, Oregon, Washington, and Tribal Nations).

Date of Government Version: 10/17/2018	Source: EPA Region 10
Date Data Arrived at EDR: 03/07/2019	Telephone: 206-553-2857
Date Made Active in Reports: 05/01/2019	Last EDR Contact: 04/26/2019
Number of Days to Update: 55	Next Scheduled EDR Contact: 08/05/2019
	Data Release Frequency: Varies

INDIAN UST R9: Underground Storage Tanks on Indian Land

The Indian Underground Storage Tank (UST) database provides information about underground storage tanks on Indian land in EPA Region 9 (Arizona, California, Hawaii, Nevada, the Pacific Islands, and Tribal Nations).

Date of Government Version: 10/10/2018	Source: EPA Region 9
Date Data Arrived at EDR: 03/08/2019	Telephone: 415-972-3368
Date Made Active in Reports: 05/01/2019	Last EDR Contact: 04/26/2019
Number of Days to Update: 54	Next Scheduled EDR Contact: 08/05/2019
	Data Release Frequency: Varies

INDIAN UST R8: Underground Storage Tanks on Indian Land

The Indian Underground Storage Tank (UST) database provides information about underground storage tanks on Indian land in EPA Region 8 (Colorado, Montana, North Dakota, South Dakota, Utah, Wyoming and 27 Tribal Nations).

Date of Government Version: 10/16/2018	Source: EPA Region 8
Date Data Arrived at EDR: 03/07/2019	Telephone: 303-312-6137
Date Made Active in Reports: 05/01/2019	Last EDR Contact: 04/26/2019
Number of Days to Update: 55	Next Scheduled EDR Contact: 08/05/2019
	Data Release Frequency: Varies

State and tribal institutional control / engineering control registries

ENG CONTROLS: Sites with Engineering Controls

Sites using of engineered barriers (e.g., asphalt or concrete paving).

Date of Government Version: 01/02/2019	Source: Illinois Environmental Protection Agency
Date Data Arrived at EDR: 01/02/2019	Telephone: 217-782-6761
Date Made Active in Reports: 02/06/2019	Last EDR Contact: 04/03/2019
Number of Days to Update: 35	Next Scheduled EDR Contact: 07/15/2019
	Data Release Frequency: Quarterly

GOVERNMENT RECORDS SEARCHED / DATA CURRENCY TRACKING

Inst Control: Institutional Controls

Legal or administrative restrictions on land use and/or other activities (e.g., groundwater use restrictions) which effectively limit exposure to contamination may be employed as alternatives to removal or treatment of contamination.

Date of Government Version: 01/02/2019	Source: Illinois Environmental Protection Agency
Date Data Arrived at EDR: 01/02/2019	Telephone: 217-782-6761
Date Made Active in Reports: 02/06/2019	Last EDR Contact: 04/03/2019
Number of Days to Update: 35	Next Scheduled EDR Contact: 07/15/2019
	Data Release Frequency: Quarterly

State and tribal voluntary cleanup sites

INDIAN VCP R1: Voluntary Cleanup Priority Listing

A listing of voluntary cleanup priority sites located on Indian Land located in Region 1.

Date of Government Version: 07/27/2015	Source: EPA, Region 1
Date Data Arrived at EDR: 09/29/2015	Telephone: 617-918-1102
Date Made Active in Reports: 02/18/2016	Last EDR Contact: 03/25/2019
Number of Days to Update: 142	Next Scheduled EDR Contact: 07/08/2019
	Data Release Frequency: Varies

SRP: Site Remediation Program Database

The database identifies the status of all voluntary remediation projects administered through the pre-notice site cleanup program (1989 to 1995) and the site remediation program (1996 to the present).

Date of Government Version: 01/02/2019	Source: Illinois Environmental Protection Agency
Date Data Arrived at EDR: 01/02/2019	Telephone: 217-785-9407
Date Made Active in Reports: 02/06/2019	Last EDR Contact: 04/03/2019
Number of Days to Update: 35	Next Scheduled EDR Contact: 07/15/2019
	Data Release Frequency: Semi-Annually

INDIAN VCP R7: Voluntary Cleanup Priority Listing

A listing of voluntary cleanup priority sites located on Indian Land located in Region 7.

Date of Government Version: 03/20/2008	Source: EPA, Region 7
Date Data Arrived at EDR: 04/22/2008	Telephone: 913-551-7365
Date Made Active in Reports: 05/19/2008	Last EDR Contact: 04/20/2009
Number of Days to Update: 27	Next Scheduled EDR Contact: 07/20/2009
	Data Release Frequency: Varies

State and tribal Brownfields sites

BROWNFIELDS: Municipal Brownfields Redevelopment Grant Program Project Descriptions

The Illinois Municipal Brownfields Redevelopment Grant Program (MBRGP) offers grants worth a maximum of \$240,000 each to municipalities to assist in site investigation activities, development of cleanup objectives, and performance of cleanup activities. Brownfields are abandoned or underused industrial and/or commercial properties that are contaminated (or thought to be contaminated) and have an active potential for redevelopment.

Date of Government Version: 02/11/2010	Source: Illinois Environmental Protection Agency
Date Data Arrived at EDR: 07/31/2014	Telephone: 217-785-3486
Date Made Active in Reports: 09/08/2014	Last EDR Contact: 04/26/2019
Number of Days to Update: 39	Next Scheduled EDR Contact: 08/05/2019
	Data Release Frequency: Varies

BROWNFIELDS: Redevelopment Assessment Database

The Office of Site Evaluations Redevelopment Assessment database identifies the status of all properties within the State in which the Illinois EPA's Office of Site Evaluation has conducted a municipal Brownfield Redevelopment Assessment.

GOVERNMENT RECORDS SEARCHED / DATA CURRENCY TRACKING

Date of Government Version: 01/22/2019
Date Data Arrived at EDR: 01/23/2019
Date Made Active in Reports: 02/06/2019
Number of Days to Update: 14

Source: Illinois Environmental Protection Agency
Telephone: 217-524-1658
Last EDR Contact: 04/24/2019
Next Scheduled EDR Contact: 08/05/2019
Data Release Frequency: Varies

ADDITIONAL ENVIRONMENTAL RECORDS

Local Brownfield lists

US BROWNFIELDS: A Listing of Brownfields Sites

Brownfields are real property, the expansion, redevelopment, or reuse of which may be complicated by the presence or potential presence of a hazardous substance, pollutant, or contaminant. Cleaning up and reinvesting in these properties takes development pressures off of undeveloped, open land, and both improves and protects the environment. Assessment, Cleanup and Redevelopment Exchange System (ACRES) stores information reported by EPA Brownfields grant recipients on brownfields properties assessed or cleaned up with grant funding as well as information on Targeted Brownfields Assessments performed by EPA Regions. A listing of ACRES Brownfield sites is obtained from Cleanups in My Community. Cleanups in My Community provides information on Brownfields properties for which information is reported back to EPA, as well as areas served by Brownfields grant programs.

Date of Government Version: 12/17/2018
Date Data Arrived at EDR: 12/18/2018
Date Made Active in Reports: 01/11/2019
Number of Days to Update: 24

Source: Environmental Protection Agency
Telephone: 202-566-2777
Last EDR Contact: 03/19/2019
Next Scheduled EDR Contact: 07/01/2019
Data Release Frequency: Semi-Annually

Local Lists of Landfill / Solid Waste Disposal Sites

INDIAN ODI: Report on the Status of Open Dumps on Indian Lands

Location of open dumps on Indian land.

Date of Government Version: 12/31/1998
Date Data Arrived at EDR: 12/03/2007
Date Made Active in Reports: 01/24/2008
Number of Days to Update: 52

Source: Environmental Protection Agency
Telephone: 703-308-8245
Last EDR Contact: 04/26/2019
Next Scheduled EDR Contact: 08/12/2019
Data Release Frequency: Varies

ODI: Open Dump Inventory

An open dump is defined as a disposal facility that does not comply with one or more of the Part 257 or Part 258 Subtitle D Criteria.

Date of Government Version: 06/30/1985
Date Data Arrived at EDR: 08/09/2004
Date Made Active in Reports: 09/17/2004
Number of Days to Update: 39

Source: Environmental Protection Agency
Telephone: 800-424-9346
Last EDR Contact: 06/09/2004
Next Scheduled EDR Contact: N/A
Data Release Frequency: No Update Planned

DEBRIS REGION 9: Torres Martinez Reservation Illegal Dump Site Locations

A listing of illegal dump sites location on the Torres Martinez Indian Reservation located in eastern Riverside County and northern Imperial County, California.

Date of Government Version: 01/12/2009
Date Data Arrived at EDR: 05/07/2009
Date Made Active in Reports: 09/21/2009
Number of Days to Update: 137

Source: EPA, Region 9
Telephone: 415-947-4219
Last EDR Contact: 04/22/2019
Next Scheduled EDR Contact: 08/05/2019
Data Release Frequency: No Update Planned

IHS OPEN DUMPS: Open Dumps on Indian Land

A listing of all open dumps located on Indian Land in the United States.

GOVERNMENT RECORDS SEARCHED / DATA CURRENCY TRACKING

Date of Government Version: 04/01/2014
Date Data Arrived at EDR: 08/06/2014
Date Made Active in Reports: 01/29/2015
Number of Days to Update: 176

Source: Department of Health & Human Services, Indian Health Service
Telephone: 301-443-1452
Last EDR Contact: 04/23/2019
Next Scheduled EDR Contact: 08/12/2019
Data Release Frequency: Varies

Local Lists of Hazardous waste / Contaminated Sites

US HIST CDL: National Clandestine Laboratory Register

A listing of clandestine drug lab locations that have been removed from the DEAs National Clandestine Laboratory Register.

Date of Government Version: 02/24/2019
Date Data Arrived at EDR: 02/26/2019
Date Made Active in Reports: 04/17/2019
Number of Days to Update: 50

Source: Drug Enforcement Administration
Telephone: 202-307-1000
Last EDR Contact: 02/21/2019
Next Scheduled EDR Contact: 06/10/2019
Data Release Frequency: No Update Planned

CDL: Meth Drug Lab Site Listing

A listing of clandestine/meth drug lab locations.

Date of Government Version: 11/27/2018
Date Data Arrived at EDR: 01/10/2019
Date Made Active in Reports: 02/11/2019
Number of Days to Update: 32

Source: Department of Public Health
Telephone: 217-782-5750
Last EDR Contact: 04/09/2019
Next Scheduled EDR Contact: 07/22/2019
Data Release Frequency: Varies

US CDL: Clandestine Drug Labs

A listing of clandestine drug lab locations. The U.S. Department of Justice ("the Department") provides this web site as a public service. It contains addresses of some locations where law enforcement agencies reported they found chemicals or other items that indicated the presence of either clandestine drug laboratories or dumpsites. In most cases, the source of the entries is not the Department, and the Department has not verified the entry and does not guarantee its accuracy. Members of the public must verify the accuracy of all entries by, for example, contacting local law enforcement and local health departments.

Date of Government Version: 02/24/2019
Date Data Arrived at EDR: 02/26/2019
Date Made Active in Reports: 04/17/2019
Number of Days to Update: 50

Source: Drug Enforcement Administration
Telephone: 202-307-1000
Last EDR Contact: 02/21/2019
Next Scheduled EDR Contact: 06/10/2019
Data Release Frequency: Quarterly

Local Lists of Registered Storage Tanks

CHICAGO TANKS: CDPH Storage Tanks Listing

This dataset contains Aboveground Storage Tank (AST) and Underground Storage Tank (UST) information from the Department of Public Health's (CDPH) Tank Asset Database. The Tank Asset Database contains tank information from CDPH AST and UST permit applications as well as UST records imported from the historic Department of Environment (DOE) database. This dataset also includes AST records from the historic DOE and pre-1992 UST records from the Building Department.

Date of Government Version: 03/13/2019
Date Data Arrived at EDR: 03/20/2019
Date Made Active in Reports: 04/04/2019
Number of Days to Update: 15

Source: Department of Public Health
Telephone: 312-747-2374
Last EDR Contact: 03/20/2019
Next Scheduled EDR Contact: 07/01/2019
Data Release Frequency: Quarterly

Local Land Records

GOVERNMENT RECORDS SEARCHED / DATA CURRENCY TRACKING

LIENS 2: CERCLA Lien Information

A Federal CERCLA ('Superfund') lien can exist by operation of law at any site or property at which EPA has spent Superfund monies. These monies are spent to investigate and address releases and threatened releases of contamination. CERCLIS provides information as to the identity of these sites and properties.

Date of Government Version: 03/11/2019	Source: Environmental Protection Agency
Date Data Arrived at EDR: 03/14/2019	Telephone: 202-564-6023
Date Made Active in Reports: 03/21/2019	Last EDR Contact: 04/18/2019
Number of Days to Update: 7	Next Scheduled EDR Contact: 08/05/2019
	Data Release Frequency: Semi-Annually

Records of Emergency Release Reports

HMIRS: Hazardous Materials Information Reporting System

Hazardous Materials Incident Report System. HMIRS contains hazardous material spill incidents reported to DOT.

Date of Government Version: 03/25/2019	Source: U.S. Department of Transportation
Date Data Arrived at EDR: 03/26/2019	Telephone: 202-366-4555
Date Made Active in Reports: 05/14/2019	Last EDR Contact: 03/26/2019
Number of Days to Update: 49	Next Scheduled EDR Contact: 07/08/2019
	Data Release Frequency: Quarterly

IEMA SPILLS: Illinois Emergency Management Agency Spills

A listing of hazardous materials incidents reported to the Illinois Emergency Management Agency.

Date of Government Version: 01/29/2019	Source: Illinois Emergency Management Agency
Date Data Arrived at EDR: 01/30/2019	Telephone: 217-524-0770
Date Made Active in Reports: 02/06/2019	Last EDR Contact: 04/30/2019
Number of Days to Update: 7	Next Scheduled EDR Contact: 08/12/2019
	Data Release Frequency: Quarterly

SPILLS: State spills

A listing of incidents reported to the Office of Emergency Response.

Date of Government Version: 11/29/2018	Source: Illinois EPA
Date Data Arrived at EDR: 02/08/2019	Telephone: 217-782-3637
Date Made Active in Reports: 04/04/2019	Last EDR Contact: 04/05/2019
Number of Days to Update: 55	Next Scheduled EDR Contact: 07/22/2019
	Data Release Frequency: Semi-Annually

SPILLS 90: SPILLS90 data from FirstSearch

Spills 90 includes those spill and release records available exclusively from FirstSearch databases. Typically, they may include chemical, oil and/or hazardous substance spills recorded after 1990. Duplicate records that are already included in EDR incident and release records are not included in Spills 90.

Date of Government Version: 07/18/2012	Source: FirstSearch
Date Data Arrived at EDR: 01/03/2013	Telephone: N/A
Date Made Active in Reports: 03/15/2013	Last EDR Contact: 01/03/2013
Number of Days to Update: 71	Next Scheduled EDR Contact: N/A
	Data Release Frequency: No Update Planned

Other Ascertainable Records

RCRA NonGen / NLR: RCRA - Non Generators / No Longer Regulated

RCRAInfo is EPA's comprehensive information system, providing access to data supporting the Resource Conservation and Recovery Act (RCRA) of 1976 and the Hazardous and Solid Waste Amendments (HSWA) of 1984. The database includes selective information on sites which generate, transport, store, treat and/or dispose of hazardous waste as defined by the Resource Conservation and Recovery Act (RCRA). Non-Generators do not presently generate hazardous waste.

GOVERNMENT RECORDS SEARCHED / DATA CURRENCY TRACKING

Date of Government Version: 03/25/2019
Date Data Arrived at EDR: 03/27/2019
Date Made Active in Reports: 04/17/2019
Number of Days to Update: 21

Source: Environmental Protection Agency
Telephone: 312-886-6186
Last EDR Contact: 03/27/2019
Next Scheduled EDR Contact: 07/08/2019
Data Release Frequency: Quarterly

FUDS: Formerly Used Defense Sites

The listing includes locations of Formerly Used Defense Sites properties where the US Army Corps of Engineers is actively working or will take necessary cleanup actions.

Date of Government Version: 01/31/2015
Date Data Arrived at EDR: 07/08/2015
Date Made Active in Reports: 10/13/2015
Number of Days to Update: 97

Source: U.S. Army Corps of Engineers
Telephone: 202-528-4285
Last EDR Contact: 04/03/2019
Next Scheduled EDR Contact: 06/03/2019
Data Release Frequency: Varies

DOD: Department of Defense Sites

This data set consists of federally owned or administered lands, administered by the Department of Defense, that have any area equal to or greater than 640 acres of the United States, Puerto Rico, and the U.S. Virgin Islands.

Date of Government Version: 12/31/2005
Date Data Arrived at EDR: 11/10/2006
Date Made Active in Reports: 01/11/2007
Number of Days to Update: 62

Source: USGS
Telephone: 888-275-8747
Last EDR Contact: 04/12/2019
Next Scheduled EDR Contact: 07/22/2019
Data Release Frequency: Semi-Annually

FEDLAND: Federal and Indian Lands

Federally and Indian administrated lands of the United States. Lands included are administrated by: Army Corps of Engineers, Bureau of Reclamation, National Wild and Scenic River, National Wildlife Refuge, Public Domain Land, Wilderness, Wilderness Study Area, Wildlife Management Area, Bureau of Indian Affairs, Bureau of Land Management, Department of Justice, Forest Service, Fish and Wildlife Service, National Park Service.

Date of Government Version: 12/31/2005
Date Data Arrived at EDR: 02/06/2006
Date Made Active in Reports: 01/11/2007
Number of Days to Update: 339

Source: U.S. Geological Survey
Telephone: 888-275-8747
Last EDR Contact: 04/12/2019
Next Scheduled EDR Contact: 07/22/2019
Data Release Frequency: N/A

SCRD DRYCLEANERS: State Coalition for Remediation of Drycleaners Listing

The State Coalition for Remediation of Drycleaners was established in 1998, with support from the U.S. EPA Office of Superfund Remediation and Technology Innovation. It is comprised of representatives of states with established drycleaner remediation programs. Currently the member states are Alabama, Connecticut, Florida, Illinois, Kansas, Minnesota, Missouri, North Carolina, Oregon, South Carolina, Tennessee, Texas, and Wisconsin.

Date of Government Version: 01/01/2017
Date Data Arrived at EDR: 02/03/2017
Date Made Active in Reports: 04/07/2017
Number of Days to Update: 63

Source: Environmental Protection Agency
Telephone: 615-532-8599
Last EDR Contact: 05/13/2019
Next Scheduled EDR Contact: 08/26/2019
Data Release Frequency: Varies

US FIN ASSUR: Financial Assurance Information

All owners and operators of facilities that treat, store, or dispose of hazardous waste are required to provide proof that they will have sufficient funds to pay for the clean up, closure, and post-closure care of their facilities.

Date of Government Version: 03/25/2019
Date Data Arrived at EDR: 03/26/2019
Date Made Active in Reports: 05/07/2019
Number of Days to Update: 42

Source: Environmental Protection Agency
Telephone: 202-566-1917
Last EDR Contact: 03/26/2019
Next Scheduled EDR Contact: 07/08/2019
Data Release Frequency: Quarterly

GOVERNMENT RECORDS SEARCHED / DATA CURRENCY TRACKING

EPA WATCH LIST: EPA WATCH LIST

EPA maintains a "Watch List" to facilitate dialogue between EPA, state and local environmental agencies on enforcement matters relating to facilities with alleged violations identified as either significant or high priority. Being on the Watch List does not mean that the facility has actually violated the law only that an investigation by EPA or a state or local environmental agency has led those organizations to allege that an unproven violation has in fact occurred. Being on the Watch List does not represent a higher level of concern regarding the alleged violations that were detected, but instead indicates cases requiring additional dialogue between EPA, state and local agencies - primarily because of the length of time the alleged violation has gone unaddressed or unresolved.

Date of Government Version: 08/30/2013	Source: Environmental Protection Agency
Date Data Arrived at EDR: 03/21/2014	Telephone: 617-520-3000
Date Made Active in Reports: 06/17/2014	Last EDR Contact: 05/06/2019
Number of Days to Update: 88	Next Scheduled EDR Contact: 08/19/2019
	Data Release Frequency: Quarterly

2020 COR ACTION: 2020 Corrective Action Program List

The EPA has set ambitious goals for the RCRA Corrective Action program by creating the 2020 Corrective Action Universe. This RCRA cleanup baseline includes facilities expected to need corrective action. The 2020 universe contains a wide variety of sites. Some properties are heavily contaminated while others were contaminated but have since been cleaned up. Still others have not been fully investigated yet, and may require little or no remediation. Inclusion in the 2020 Universe does not necessarily imply failure on the part of a facility to meet its RCRA obligations.

Date of Government Version: 09/30/2017	Source: Environmental Protection Agency
Date Data Arrived at EDR: 05/08/2018	Telephone: 703-308-4044
Date Made Active in Reports: 07/20/2018	Last EDR Contact: 05/10/2019
Number of Days to Update: 73	Next Scheduled EDR Contact: 08/19/2019
	Data Release Frequency: Varies

TSCA: Toxic Substances Control Act

Toxic Substances Control Act. TSCA identifies manufacturers and importers of chemical substances included on the TSCA Chemical Substance Inventory list. It includes data on the production volume of these substances by plant site.

Date of Government Version: 12/31/2016	Source: EPA
Date Data Arrived at EDR: 06/21/2017	Telephone: 202-260-5521
Date Made Active in Reports: 01/05/2018	Last EDR Contact: 03/22/2019
Number of Days to Update: 198	Next Scheduled EDR Contact: 07/01/2019
	Data Release Frequency: Every 4 Years

TRIS: Toxic Chemical Release Inventory System

Toxic Release Inventory System. TRIS identifies facilities which release toxic chemicals to the air, water and land in reportable quantities under SARA Title III Section 313.

Date of Government Version: 12/31/2016	Source: EPA
Date Data Arrived at EDR: 01/10/2018	Telephone: 202-566-0250
Date Made Active in Reports: 01/12/2018	Last EDR Contact: 02/20/2019
Number of Days to Update: 2	Next Scheduled EDR Contact: 06/03/2019
	Data Release Frequency: Annually

SSTS: Section 7 Tracking Systems

Section 7 of the Federal Insecticide, Fungicide and Rodenticide Act, as amended (92 Stat. 829) requires all registered pesticide-producing establishments to submit a report to the Environmental Protection Agency by March 1st each year. Each establishment must report the types and amounts of pesticides, active ingredients and devices being produced, and those having been produced and sold or distributed in the past year.

Date of Government Version: 12/31/2009	Source: EPA
Date Data Arrived at EDR: 12/10/2010	Telephone: 202-564-4203
Date Made Active in Reports: 02/25/2011	Last EDR Contact: 04/24/2019
Number of Days to Update: 77	Next Scheduled EDR Contact: 08/05/2019
	Data Release Frequency: Annually

GOVERNMENT RECORDS SEARCHED / DATA CURRENCY TRACKING

ROD: Records Of Decision

Record of Decision. ROD documents mandate a permanent remedy at an NPL (Superfund) site containing technical and health information to aid in the cleanup.

Date of Government Version: 03/11/2019	Source: EPA
Date Data Arrived at EDR: 03/14/2019	Telephone: 703-416-0223
Date Made Active in Reports: 04/01/2019	Last EDR Contact: 04/18/2019
Number of Days to Update: 18	Next Scheduled EDR Contact: 06/17/2019
	Data Release Frequency: Annually

RMP: Risk Management Plans

When Congress passed the Clean Air Act Amendments of 1990, it required EPA to publish regulations and guidance for chemical accident prevention at facilities using extremely hazardous substances. The Risk Management Program Rule (RMP Rule) was written to implement Section 112(r) of these amendments. The rule, which built upon existing industry codes and standards, requires companies of all sizes that use certain flammable and toxic substances to develop a Risk Management Program, which includes a(n): Hazard assessment that details the potential effects of an accidental release, an accident history of the last five years, and an evaluation of worst-case and alternative accidental releases; Prevention program that includes safety precautions and maintenance, monitoring, and employee training measures; and Emergency response program that spells out emergency health care, employee training measures and procedures for informing the public and response agencies (e.g the fire department) should an accident occur.

Date of Government Version: 02/01/2019	Source: Environmental Protection Agency
Date Data Arrived at EDR: 02/14/2019	Telephone: 202-564-8600
Date Made Active in Reports: 03/21/2019	Last EDR Contact: 04/22/2019
Number of Days to Update: 35	Next Scheduled EDR Contact: 08/05/2019
	Data Release Frequency: Varies

RAATS: RCRA Administrative Action Tracking System

RCRA Administration Action Tracking System. RAATS contains records based on enforcement actions issued under RCRA pertaining to major violators and includes administrative and civil actions brought by the EPA. For administration actions after September 30, 1995, data entry in the RAATS database was discontinued. EPA will retain a copy of the database for historical records. It was necessary to terminate RAATS because a decrease in agency resources made it impossible to continue to update the information contained in the database.

Date of Government Version: 04/17/1995	Source: EPA
Date Data Arrived at EDR: 07/03/1995	Telephone: 202-564-4104
Date Made Active in Reports: 08/07/1995	Last EDR Contact: 06/02/2008
Number of Days to Update: 35	Next Scheduled EDR Contact: 09/01/2008
	Data Release Frequency: No Update Planned

PRP: Potentially Responsible Parties

A listing of verified Potentially Responsible Parties

Date of Government Version: 03/11/2019	Source: EPA
Date Data Arrived at EDR: 03/14/2019	Telephone: 202-564-6023
Date Made Active in Reports: 04/17/2019	Last EDR Contact: 05/10/2019
Number of Days to Update: 34	Next Scheduled EDR Contact: 08/19/2019
	Data Release Frequency: Quarterly

PADS: PCB Activity Database System

PCB Activity Database. PADS Identifies generators, transporters, commercial storers and/or brokers and disposers of PCB's who are required to notify the EPA of such activities.

Date of Government Version: 03/20/2019	Source: EPA
Date Data Arrived at EDR: 04/10/2019	Telephone: 202-566-0500
Date Made Active in Reports: 05/14/2019	Last EDR Contact: 04/10/2019
Number of Days to Update: 34	Next Scheduled EDR Contact: 07/22/2019
	Data Release Frequency: Annually

GOVERNMENT RECORDS SEARCHED / DATA CURRENCY TRACKING

ICIS: Integrated Compliance Information System

The Integrated Compliance Information System (ICIS) supports the information needs of the national enforcement and compliance program as well as the unique needs of the National Pollutant Discharge Elimination System (NPDES) program.

Date of Government Version: 11/18/2016	Source: Environmental Protection Agency
Date Data Arrived at EDR: 11/23/2016	Telephone: 202-564-2501
Date Made Active in Reports: 02/10/2017	Last EDR Contact: 04/08/2019
Number of Days to Update: 79	Next Scheduled EDR Contact: 07/22/2019
	Data Release Frequency: Quarterly

FTTS: FIFRA/ TSCA Tracking System - FIFRA (Federal Insecticide, Fungicide, & Rodenticide Act)/TSCA (Toxic Substances Control Act)
FTTS tracks administrative cases and pesticide enforcement actions and compliance activities related to FIFRA, TSCA and EPCRA (Emergency Planning and Community Right-to-Know Act). To maintain currency, EDR contacts the Agency on a quarterly basis.

Date of Government Version: 04/09/2009	Source: EPA/Office of Prevention, Pesticides and Toxic Substances
Date Data Arrived at EDR: 04/16/2009	Telephone: 202-566-1667
Date Made Active in Reports: 05/11/2009	Last EDR Contact: 08/18/2017
Number of Days to Update: 25	Next Scheduled EDR Contact: 12/04/2017
	Data Release Frequency: Quarterly

FTTS INSP: FIFRA/ TSCA Tracking System - FIFRA (Federal Insecticide, Fungicide, & Rodenticide Act)/TSCA (Toxic Substances Control Act)
A listing of FIFRA/TSCA Tracking System (FTTS) inspections and enforcements.

Date of Government Version: 04/09/2009	Source: EPA
Date Data Arrived at EDR: 04/16/2009	Telephone: 202-566-1667
Date Made Active in Reports: 05/11/2009	Last EDR Contact: 08/18/2017
Number of Days to Update: 25	Next Scheduled EDR Contact: 12/04/2017
	Data Release Frequency: Quarterly

MLTS: Material Licensing Tracking System

MLTS is maintained by the Nuclear Regulatory Commission and contains a list of approximately 8,100 sites which possess or use radioactive materials and which are subject to NRC licensing requirements. To maintain currency, EDR contacts the Agency on a quarterly basis.

Date of Government Version: 08/30/2016	Source: Nuclear Regulatory Commission
Date Data Arrived at EDR: 09/08/2016	Telephone: 301-415-7169
Date Made Active in Reports: 10/21/2016	Last EDR Contact: 04/22/2019
Number of Days to Update: 43	Next Scheduled EDR Contact: 08/05/2019
	Data Release Frequency: Quarterly

COAL ASH DOE: Steam-Electric Plant Operation Data

A listing of power plants that store ash in surface ponds.

Date of Government Version: 12/31/2005	Source: Department of Energy
Date Data Arrived at EDR: 08/07/2009	Telephone: 202-586-8719
Date Made Active in Reports: 10/22/2009	Last EDR Contact: 03/07/2019
Number of Days to Update: 76	Next Scheduled EDR Contact: 06/17/2019
	Data Release Frequency: Varies

COAL ASH EPA: Coal Combustion Residues Surface Impoundments List

A listing of coal combustion residues surface impoundments with high hazard potential ratings.

Date of Government Version: 07/01/2014	Source: Environmental Protection Agency
Date Data Arrived at EDR: 09/10/2014	Telephone: N/A
Date Made Active in Reports: 10/20/2014	Last EDR Contact: 03/05/2019
Number of Days to Update: 40	Next Scheduled EDR Contact: 06/17/2019
	Data Release Frequency: Varies

GOVERNMENT RECORDS SEARCHED / DATA CURRENCY TRACKING

PCB TRANSFORMER: PCB Transformer Registration Database

The database of PCB transformer registrations that includes all PCB registration submittals.

Date of Government Version: 05/24/2017	Source: Environmental Protection Agency
Date Data Arrived at EDR: 11/30/2017	Telephone: 202-566-0517
Date Made Active in Reports: 12/15/2017	Last EDR Contact: 04/26/2019
Number of Days to Update: 15	Next Scheduled EDR Contact: 08/05/2019
	Data Release Frequency: Varies

RADINFO: Radiation Information Database

The Radiation Information Database (RADINFO) contains information about facilities that are regulated by U.S. Environmental Protection Agency (EPA) regulations for radiation and radioactivity.

Date of Government Version: 04/02/2019	Source: Environmental Protection Agency
Date Data Arrived at EDR: 04/02/2019	Telephone: 202-343-9775
Date Made Active in Reports: 05/14/2019	Last EDR Contact: 04/02/2019
Number of Days to Update: 42	Next Scheduled EDR Contact: 07/15/2019
	Data Release Frequency: Quarterly

HIST FTTS: FIFRA/TSCA Tracking System Administrative Case Listing

A complete administrative case listing from the FIFRA/TSCA Tracking System (FTTS) for all ten EPA regions. The information was obtained from the National Compliance Database (NCDB). NCDB supports the implementation of FIFRA (Federal Insecticide, Fungicide, and Rodenticide Act) and TSCA (Toxic Substances Control Act). Some EPA regions are now closing out records. Because of that, and the fact that some EPA regions are not providing EPA Headquarters with updated records, it was decided to create a HIST FTTS database. It included records that may not be included in the newer FTTS database updates. This database is no longer updated.

Date of Government Version: 10/19/2006	Source: Environmental Protection Agency
Date Data Arrived at EDR: 03/01/2007	Telephone: 202-564-2501
Date Made Active in Reports: 04/10/2007	Last EDR Contact: 12/17/2007
Number of Days to Update: 40	Next Scheduled EDR Contact: 03/17/2008
	Data Release Frequency: No Update Planned

HIST FTTS INSP: FIFRA/TSCA Tracking System Inspection & Enforcement Case Listing

A complete inspection and enforcement case listing from the FIFRA/TSCA Tracking System (FTTS) for all ten EPA regions. The information was obtained from the National Compliance Database (NCDB). NCDB supports the implementation of FIFRA (Federal Insecticide, Fungicide, and Rodenticide Act) and TSCA (Toxic Substances Control Act). Some EPA regions are now closing out records. Because of that, and the fact that some EPA regions are not providing EPA Headquarters with updated records, it was decided to create a HIST FTTS database. It included records that may not be included in the newer FTTS database updates. This database is no longer updated.

Date of Government Version: 10/19/2006	Source: Environmental Protection Agency
Date Data Arrived at EDR: 03/01/2007	Telephone: 202-564-2501
Date Made Active in Reports: 04/10/2007	Last EDR Contact: 12/17/2008
Number of Days to Update: 40	Next Scheduled EDR Contact: 03/17/2008
	Data Release Frequency: No Update Planned

DOT OPS: Incident and Accident Data

Department of Transportation, Office of Pipeline Safety Incident and Accident data.

Date of Government Version: 12/03/2018	Source: Department of Transportation, Office of Pipeline Safety
Date Data Arrived at EDR: 01/29/2019	Telephone: 202-366-4595
Date Made Active in Reports: 03/21/2019	Last EDR Contact: 04/30/2019
Number of Days to Update: 51	Next Scheduled EDR Contact: 08/12/2019
	Data Release Frequency: Quarterly

CONSENT: Superfund (CERCLA) Consent Decrees

Major legal settlements that establish responsibility and standards for cleanup at NPL (Superfund) sites. Released periodically by United States District Courts after settlement by parties to litigation matters.

GOVERNMENT RECORDS SEARCHED / DATA CURRENCY TRACKING

Date of Government Version: 12/31/2018
Date Data Arrived at EDR: 02/11/2019
Date Made Active in Reports: 03/21/2019
Number of Days to Update: 38

Source: Department of Justice, Consent Decree Library
Telephone: Varies
Last EDR Contact: 04/05/2019
Next Scheduled EDR Contact: 07/22/2019
Data Release Frequency: Varies

BRS: Biennial Reporting System

The Biennial Reporting System is a national system administered by the EPA that collects data on the generation and management of hazardous waste. BRS captures detailed data from two groups: Large Quantity Generators (LQG) and Treatment, Storage, and Disposal Facilities.

Date of Government Version: 12/31/2015
Date Data Arrived at EDR: 02/22/2017
Date Made Active in Reports: 09/28/2017
Number of Days to Update: 218

Source: EPA/NTIS
Telephone: 800-424-9346
Last EDR Contact: 02/13/2019
Next Scheduled EDR Contact: 06/03/2019
Data Release Frequency: Biennially

INDIAN RESERV: Indian Reservations

This map layer portrays Indian administered lands of the United States that have any area equal to or greater than 640 acres.

Date of Government Version: 12/31/2014
Date Data Arrived at EDR: 07/14/2015
Date Made Active in Reports: 01/10/2017
Number of Days to Update: 546

Source: USGS
Telephone: 202-208-3710
Last EDR Contact: 04/11/2019
Next Scheduled EDR Contact: 07/22/2019
Data Release Frequency: Semi-Annually

FUSRAP: Formerly Utilized Sites Remedial Action Program

DOE established the Formerly Utilized Sites Remedial Action Program (FUSRAP) in 1974 to remediate sites where radioactive contamination remained from Manhattan Project and early U.S. Atomic Energy Commission (AEC) operations.

Date of Government Version: 08/08/2017
Date Data Arrived at EDR: 09/11/2018
Date Made Active in Reports: 09/14/2018
Number of Days to Update: 3

Source: Department of Energy
Telephone: 202-586-3559
Last EDR Contact: 05/02/2019
Next Scheduled EDR Contact: 08/19/2019
Data Release Frequency: Varies

UMTRA: Uranium Mill Tailings Sites

Uranium ore was mined by private companies for federal government use in national defense programs. When the mills shut down, large piles of the sand-like material (mill tailings) remain after uranium has been extracted from the ore. Levels of human exposure to radioactive materials from the piles are low; however, in some cases tailings were used as construction materials before the potential health hazards of the tailings were recognized.

Date of Government Version: 06/23/2017
Date Data Arrived at EDR: 10/11/2017
Date Made Active in Reports: 11/03/2017
Number of Days to Update: 23

Source: Department of Energy
Telephone: 505-845-0011
Last EDR Contact: 02/22/2019
Next Scheduled EDR Contact: 06/03/2019
Data Release Frequency: Varies

LEAD SMELTER 1: Lead Smelter Sites

A listing of former lead smelter site locations.

Date of Government Version: 04/11/2019
Date Data Arrived at EDR: 04/18/2019
Date Made Active in Reports: 05/14/2019
Number of Days to Update: 26

Source: Environmental Protection Agency
Telephone: 703-603-8787
Last EDR Contact: 04/18/2019
Next Scheduled EDR Contact: 07/15/2019
Data Release Frequency: Varies

LEAD SMELTER 2: Lead Smelter Sites

A list of several hundred sites in the U.S. where secondary lead smelting was done from 1931 and 1964. These sites may pose a threat to public health through ingestion or inhalation of contaminated soil or dust

GOVERNMENT RECORDS SEARCHED / DATA CURRENCY TRACKING

Date of Government Version: 04/05/2001
Date Data Arrived at EDR: 10/27/2010
Date Made Active in Reports: 12/02/2010
Number of Days to Update: 36

Source: American Journal of Public Health
Telephone: 703-305-6451
Last EDR Contact: 12/02/2009
Next Scheduled EDR Contact: N/A
Data Release Frequency: No Update Planned

US AIRS (AFS): Aerometric Information Retrieval System Facility Subsystem (AFS)

The database is a sub-system of Aerometric Information Retrieval System (AIRS). AFS contains compliance data on air pollution point sources regulated by the U.S. EPA and/or state and local air regulatory agencies. This information comes from source reports by various stationary sources of air pollution, such as electric power plants, steel mills, factories, and universities, and provides information about the air pollutants they produce. Action, air program, air program pollutant, and general level plant data. It is used to track emissions and compliance data from industrial plants.

Date of Government Version: 10/12/2016
Date Data Arrived at EDR: 10/26/2016
Date Made Active in Reports: 02/03/2017
Number of Days to Update: 100

Source: EPA
Telephone: 202-564-2496
Last EDR Contact: 09/26/2017
Next Scheduled EDR Contact: 01/08/2018
Data Release Frequency: Annually

US AIRS MINOR: Air Facility System Data

A listing of minor source facilities.

Date of Government Version: 10/12/2016
Date Data Arrived at EDR: 10/26/2016
Date Made Active in Reports: 02/03/2017
Number of Days to Update: 100

Source: EPA
Telephone: 202-564-2496
Last EDR Contact: 09/26/2017
Next Scheduled EDR Contact: 01/08/2018
Data Release Frequency: Annually

US MINES: Mines Master Index File

Contains all mine identification numbers issued for mines active or opened since 1971. The data also includes violation information.

Date of Government Version: 11/27/2018
Date Data Arrived at EDR: 02/27/2019
Date Made Active in Reports: 04/01/2019
Number of Days to Update: 33

Source: Department of Labor, Mine Safety and Health Administration
Telephone: 303-231-5959
Last EDR Contact: 02/27/2019
Next Scheduled EDR Contact: 06/10/2019
Data Release Frequency: Semi-Annually

US MINES 2: Ferrous and Nonferrous Metal Mines Database Listing

This map layer includes ferrous (ferrous metal mines are facilities that extract ferrous metals, such as iron ore or molybdenum) and nonferrous (Nonferrous metal mines are facilities that extract nonferrous metals, such as gold, silver, copper, zinc, and lead) metal mines in the United States.

Date of Government Version: 12/05/2005
Date Data Arrived at EDR: 02/29/2008
Date Made Active in Reports: 04/18/2008
Number of Days to Update: 49

Source: USGS
Telephone: 703-648-7709
Last EDR Contact: 03/01/2019
Next Scheduled EDR Contact: 06/10/2019
Data Release Frequency: Varies

US MINES 3: Active Mines & Mineral Plants Database Listing

Active Mines and Mineral Processing Plant operations for commodities monitored by the Minerals Information Team of the USGS.

Date of Government Version: 04/14/2011
Date Data Arrived at EDR: 06/08/2011
Date Made Active in Reports: 09/13/2011
Number of Days to Update: 97

Source: USGS
Telephone: 703-648-7709
Last EDR Contact: 03/01/2019
Next Scheduled EDR Contact: 06/10/2019
Data Release Frequency: Varies

GOVERNMENT RECORDS SEARCHED / DATA CURRENCY TRACKING

ABANDONED MINES: Abandoned Mines

An inventory of land and water impacted by past mining (primarily coal mining) is maintained by OSMRE to provide information needed to implement the Surface Mining Control and Reclamation Act of 1977 (SMCRA). The inventory contains information on the location, type, and extent of AML impacts, as well as, information on the cost associated with the reclamation of those problems. The inventory is based upon field surveys by State, Tribal, and OSMRE program officials. It is dynamic to the extent that it is modified as new problems are identified and existing problems are reclaimed.

Date of Government Version: 03/27/2019	Source: Department of Interior
Date Data Arrived at EDR: 03/28/2019	Telephone: 202-208-2609
Date Made Active in Reports: 05/01/2019	Last EDR Contact: 03/21/2019
Number of Days to Update: 34	Next Scheduled EDR Contact: 06/24/2019
	Data Release Frequency: Quarterly

FINDS: Facility Index System/Facility Registry System

Facility Index System. FINDS contains both facility information and 'pointers' to other sources that contain more detail. EDR includes the following FINDS databases in this report: PCS (Permit Compliance System), AIRS (Aerometric Information Retrieval System), DOCKET (Enforcement Docket used to manage and track information on civil judicial enforcement cases for all environmental statutes), FURS (Federal Underground Injection Control), C-DOCKET (Criminal Docket System used to track criminal enforcement actions for all environmental statutes), FFIS (Federal Facilities Information System), STATE (State Environmental Laws and Statutes), and PADS (PCB Activity Data System).

Date of Government Version: 02/15/2019	Source: EPA
Date Data Arrived at EDR: 03/05/2019	Telephone: (312) 353-2000
Date Made Active in Reports: 03/15/2019	Last EDR Contact: 03/05/2019
Number of Days to Update: 10	Next Scheduled EDR Contact: 06/17/2019
	Data Release Frequency: Quarterly

UXO: Unexploded Ordnance Sites

A listing of unexploded ordnance site locations

Date of Government Version: 12/31/2017	Source: Department of Defense
Date Data Arrived at EDR: 01/17/2019	Telephone: 703-704-1564
Date Made Active in Reports: 04/01/2019	Last EDR Contact: 04/15/2019
Number of Days to Update: 74	Next Scheduled EDR Contact: 07/29/2019
	Data Release Frequency: Varies

DOCKET HWC: Hazardous Waste Compliance Docket Listing

A complete list of the Federal Agency Hazardous Waste Compliance Docket Facilities.

Date of Government Version: 05/31/2018	Source: Environmental Protection Agency
Date Data Arrived at EDR: 07/26/2018	Telephone: 202-564-0527
Date Made Active in Reports: 10/05/2018	Last EDR Contact: 03/01/2019
Number of Days to Update: 71	Next Scheduled EDR Contact: 06/10/2019
	Data Release Frequency: Varies

ECHO: Enforcement & Compliance History Information

ECHO provides integrated compliance and enforcement information for about 800,000 regulated facilities nationwide.

Date of Government Version: 03/03/2019	Source: Environmental Protection Agency
Date Data Arrived at EDR: 03/05/2019	Telephone: 202-564-2280
Date Made Active in Reports: 04/01/2019	Last EDR Contact: 04/09/2019
Number of Days to Update: 27	Next Scheduled EDR Contact: 07/22/2019
	Data Release Frequency: Quarterly

FUELS PROGRAM: EPA Fuels Program Registered Listing

This listing includes facilities that are registered under the Part 80 (Code of Federal Regulations) EPA Fuels Programs. All companies now are required to submit new and updated registrations.

GOVERNMENT RECORDS SEARCHED / DATA CURRENCY TRACKING

Date of Government Version: 02/19/2019
Date Data Arrived at EDR: 02/21/2019
Date Made Active in Reports: 04/01/2019
Number of Days to Update: 39

Source: EPA
Telephone: 800-385-6164
Last EDR Contact: 02/21/2019
Next Scheduled EDR Contact: 06/03/2019
Data Release Frequency: Quarterly

AIRS: Air Inventory Listing

A listing of air permits and emissions information.

Date of Government Version: 01/18/2019
Date Data Arrived at EDR: 01/23/2019
Date Made Active in Reports: 02/05/2019
Number of Days to Update: 13

Source: Illinois EPA
Telephone: 217-557-0314
Last EDR Contact: 04/01/2019
Next Scheduled EDR Contact: 07/15/2019
Data Release Frequency: Varies

ASBESTOS: ASBESTOS

A listing of asbestos abatement & demolition project site locations in the state.

Date of Government Version: 01/17/2019
Date Data Arrived at EDR: 01/23/2019
Date Made Active in Reports: 02/05/2019
Number of Days to Update: 13

Source: Illinois EPA
Telephone: 217-558-5101
Last EDR Contact: 04/01/2019
Next Scheduled EDR Contact: 07/15/2019
Data Release Frequency: Varies

BOL: Bureau of Land Inventory Database

Bureau of Land inventory for facility information. Data results are cross-linked with all on-line database system applications from IEPA - Bureau of Land as well as USEPA FRS database.

Date of Government Version: 02/25/2019
Date Data Arrived at EDR: 03/22/2019
Date Made Active in Reports: 04/04/2019
Number of Days to Update: 13

Source: Illinois Environmental Protection Agency
Telephone: 217-785-9407
Last EDR Contact: 02/22/2019
Next Scheduled EDR Contact: 06/10/2019
Data Release Frequency: Varies

CHICAGO ENV: Environmental Records Dataset

This dataset serves as a lookup table to determine if environmental records exist in a Chicago Department of Public Health (CDPH) environmental dataset for a given address. COMPLAINTS: A "Y" indicates that one or more records exist in the CDPH Environmental Complaints dataset. NESHAPS and DEMOLITON NOTICES: A "Y" indicates that one or more records exist in the CDPH Asbestos and Demolition Notification dataset. ENFORCEMENT: A "Y" indicates that one or more records exist in the CDPH Environmental Enforcement dataset. INSPECTIONS: A "Y" indicates that one or more records exist in the CDPH Environmental Inspections dataset. PERMITS: A "Y" indicates that one or more records exist in the CDPH Environmental Permits dataset. TANKS: A "Y" indicates that one or more records exist in the CDPH Storage Tanks dataset.

Date of Government Version: 03/13/2019
Date Data Arrived at EDR: 03/20/2019
Date Made Active in Reports: 04/04/2019
Number of Days to Update: 15

Source: Chicago Department of Public Health
Telephone: 312-745-3136
Last EDR Contact: 03/20/2019
Next Scheduled EDR Contact: 07/01/2019
Data Release Frequency: Varies

COAL ASH: Coal Ash Site Listing

A listing of coal ash site locations.

Date of Government Version: 10/01/2011
Date Data Arrived at EDR: 03/09/2012
Date Made Active in Reports: 04/10/2012
Number of Days to Update: 32

Source: Illinois EPA
Telephone: 217-782-1654
Last EDR Contact: 03/01/2019
Next Scheduled EDR Contact: 06/10/2019
Data Release Frequency: Annually

GOVERNMENT RECORDS SEARCHED / DATA CURRENCY TRACKING

DRYCLEANERS: Illinois Licensed Drycleaners

Any retail drycleaning facility in Illinois must apply for a license through the Illinois Drycleaner Environmental Response Trust Fund. Drycleaner Environmental Response Trust Fund of Illinois.

Date of Government Version: 02/18/2019	Source: Drycleaner Environmental Response Trust Fund of Illinois
Date Data Arrived at EDR: 02/21/2019	Telephone: 800-765-4041
Date Made Active in Reports: 04/04/2019	Last EDR Contact: 02/21/2019
Number of Days to Update: 42	Next Scheduled EDR Contact: 06/03/2019
	Data Release Frequency: Varies

Financial Assurance: Financial Assurance Information Listing

Information for hazardous waste facilities. Financial assurance is intended to ensure that resources are available to pay for the cost of closure, post-closure care, and corrective measures if the owner or operator of a regulated facility is unable or unwilling to pay.

Date of Government Version: 12/14/2017	Source: Illinois Environmental Protection Agency
Date Data Arrived at EDR: 02/22/2018	Telephone: 217-782-9887
Date Made Active in Reports: 03/12/2018	Last EDR Contact: 03/04/2019
Number of Days to Update: 18	Next Scheduled EDR Contact: 06/03/2019
	Data Release Frequency: No Update Planned

HWAR: Hazard Waste Annual Report

Each year, Illinois hazardous-waste generators tell the Illinois EPA the amounts and kinds of hazardous waste they produced during the previous year. Generators indicate by code the types of wastes produced and the steps they took to manage these wastes. If some or all of these wastes were sent to commercial treatment, storage, and disposal facilities (TSDFs), that information and the identity of each receiving facility also are submitted.

Illinois TSDFs likewise report the types and quantities of wastes received from in-state and out-of-state generators; they also report the procedures they used to manage these wastes.

Date of Government Version: 12/31/2017	Source: Illinois EPA
Date Data Arrived at EDR: 02/08/2019	Telephone: 217-524-3300
Date Made Active in Reports: 04/04/2019	Last EDR Contact: 04/05/2019
Number of Days to Update: 55	Next Scheduled EDR Contact: 07/22/2019
	Data Release Frequency: Annually

IMPDMNT: Surface Impoundment Inventory

Statewide inventory of industrial, municipal, mining, oil & gas, and large agricultural impoundment. This study was conducted by the Illinois EPA to assess potential for contamination of shallow aquifers. This was a one-time study. Although many of the impoundments may no longer be present, the sites may be contaminated.

Date of Government Version: 12/31/1980	Source: Illinois Waste Management & Research Center
Date Data Arrived at EDR: 03/08/2002	Telephone: 217-333-8940
Date Made Active in Reports: 06/03/2002	Last EDR Contact: 02/20/2002
Number of Days to Update: 87	Next Scheduled EDR Contact: N/A
	Data Release Frequency: No Update Planned

NPDES: A Listing of Active Permits

A listing of facilities currently active in the state. The types of permits are public, private, federal and state.

Date of Government Version: 04/16/2014	Source: Illinois EPA
Date Data Arrived at EDR: 04/18/2014	Telephone: 217-782-0610
Date Made Active in Reports: 05/20/2014	Last EDR Contact: 04/01/2019
Number of Days to Update: 32	Next Scheduled EDR Contact: 07/15/2019
	Data Release Frequency: Varies

PIMW: Potentially Infectious Medical Waste

Potentially Infectious Medical Waste (PIMW) is waste generated in connection with the diagnosis, treatment (i.e., provision of medical services), or immunization of human beings or animals; research pertaining to the provision of medical services; or the provision or testing of biologicals.

GOVERNMENT RECORDS SEARCHED / DATA CURRENCY TRACKING

Date of Government Version: 03/18/2019
Date Data Arrived at EDR: 03/22/2019
Date Made Active in Reports: 04/04/2019
Number of Days to Update: 13

Source: Illinois EPA
Telephone: 217-524-3289
Last EDR Contact: 03/18/2019
Next Scheduled EDR Contact: 07/01/2019
Data Release Frequency: Varies

TIER 2: Tier 2 Information Listing

A listing of facilities which store or manufacture hazardous materials and submit a chemical inventory report.

Date of Government Version: 12/31/2018
Date Data Arrived at EDR: 02/13/2019
Date Made Active in Reports: 04/04/2019
Number of Days to Update: 50

Source: Illinois Emergency Management Agency
Telephone: 217-785-9860
Last EDR Contact: 05/14/2019
Next Scheduled EDR Contact: 08/26/2019
Data Release Frequency: Annually

UIC: Underground Injection Wells

Injection wells are used for disposal of fluids by "injection" into the subsurface. The construction of injection wells range from very technical designs with twenty-four hour monitoring to simply a hole dug in the ground to control runoff. As a result of this diversity, the UIC Program divides injection wells into five different classes.

Date of Government Version: 06/25/2018
Date Data Arrived at EDR: 09/04/2018
Date Made Active in Reports: 09/11/2018
Number of Days to Update: 7

Source: Illinois EPA
Telephone: 217-782-9878
Last EDR Contact: 02/15/2019
Next Scheduled EDR Contact: 06/03/2019
Data Release Frequency: Semi-Annually

EDR HIGH RISK HISTORICAL RECORDS

EDR Exclusive Records

EDR MGP: EDR Proprietary Manufactured Gas Plants

The EDR Proprietary Manufactured Gas Plant Database includes records of coal gas plants (manufactured gas plants) compiled by EDR's researchers. Manufactured gas sites were used in the United States from the 1800's to 1950's to produce a gas that could be distributed and used as fuel. These plants used whale oil, rosin, coal, or a mixture of coal, oil, and water that also produced a significant amount of waste. Many of the byproducts of the gas production, such as coal tar (oily waste containing volatile and non-volatile chemicals), sludges, oils and other compounds are potentially hazardous to human health and the environment. The byproduct from this process was frequently disposed of directly at the plant site and can remain or spread slowly, serving as a continuous source of soil and groundwater contamination.

Date of Government Version: N/A
Date Data Arrived at EDR: N/A
Date Made Active in Reports: N/A
Number of Days to Update: N/A

Source: EDR, Inc.
Telephone: N/A
Last EDR Contact: N/A
Next Scheduled EDR Contact: N/A
Data Release Frequency: No Update Planned

EDR Hist Auto: EDR Exclusive Historical Auto Stations

EDR has searched selected national collections of business directories and has collected listings of potential gas station/filling station/service station sites that were available to EDR researchers. EDR's review was limited to those categories of sources that might, in EDR's opinion, include gas station/filling station/service station establishments. The categories reviewed included, but were not limited to gas, gas station, gasoline station, filling station, auto, automobile repair, auto service station, service station, etc. This database falls within a category of information EDR classifies as "High Risk Historical Records", or HRHR. EDR's HRHR effort presents unique and sometimes proprietary data about past sites and operations that typically create environmental concerns, but may not show up in current government records searches.

Date of Government Version: N/A
Date Data Arrived at EDR: N/A
Date Made Active in Reports: N/A
Number of Days to Update: N/A

Source: EDR, Inc.
Telephone: N/A
Last EDR Contact: N/A
Next Scheduled EDR Contact: N/A
Data Release Frequency: Varies

GOVERNMENT RECORDS SEARCHED / DATA CURRENCY TRACKING

EDR Hist Cleaner: EDR Exclusive Historical Cleaners

EDR has searched selected national collections of business directories and has collected listings of potential dry cleaner sites that were available to EDR researchers. EDR's review was limited to those categories of sources that might, in EDR's opinion, include dry cleaning establishments. The categories reviewed included, but were not limited to dry cleaners, cleaners, laundry, laundromat, cleaning/laundry, wash & dry etc. This database falls within a category of information EDR classifies as "High Risk Historical Records", or HRHR. EDR's HRHR effort presents unique and sometimes proprietary data about past sites and operations that typically create environmental concerns, but may not show up in current government records searches.

Date of Government Version: N/A	Source: EDR, Inc.
Date Data Arrived at EDR: N/A	Telephone: N/A
Date Made Active in Reports: N/A	Last EDR Contact: N/A
Number of Days to Update: N/A	Next Scheduled EDR Contact: N/A
	Data Release Frequency: Varies

EDR RECOVERED GOVERNMENT ARCHIVES

Exclusive Recovered Govt. Archives

RGA HWS: Recovered Government Archive State Hazardous Waste Facilities List

The EDR Recovered Government Archive State Hazardous Waste database provides a list of SHWS incidents derived from historical databases and includes many records that no longer appear in current government lists. Compiled from Records formerly available from the Department of Natural Resources in Illinois.

Date of Government Version: N/A	Source: Department of Natural Resources
Date Data Arrived at EDR: 07/01/2013	Telephone: N/A
Date Made Active in Reports: 12/30/2013	Last EDR Contact: 06/01/2012
Number of Days to Update: 182	Next Scheduled EDR Contact: N/A
	Data Release Frequency: Varies

RGA LF: Recovered Government Archive Solid Waste Facilities List

The EDR Recovered Government Archive Landfill database provides a list of landfills derived from historical databases and includes many records that no longer appear in current government lists. Compiled from Records formerly available from the Illinois Environmental Protection Agency in Illinois.

Date of Government Version: N/A	Source: Illinois Environmental Protection Agency
Date Data Arrived at EDR: 07/01/2013	Telephone: N/A
Date Made Active in Reports: 01/10/2014	Last EDR Contact: 06/01/2012
Number of Days to Update: 193	Next Scheduled EDR Contact: N/A
	Data Release Frequency: Varies

RGA LUST: Recovered Government Archive Leaking Underground Storage Tank

The EDR Recovered Government Archive Leaking Underground Storage Tank database provides a list of LUST incidents derived from historical databases and includes many records that no longer appear in current government lists. Compiled from Records formerly available from the Illinois Environmental Protection Agency in Illinois.

Date of Government Version: N/A	Source: Illinois Environmental Protection Agency
Date Data Arrived at EDR: 07/01/2013	Telephone: N/A
Date Made Active in Reports: 12/30/2013	Last EDR Contact: 06/01/2012
Number of Days to Update: 182	Next Scheduled EDR Contact: N/A
	Data Release Frequency: Varies

OTHER DATABASE(S)

Depending on the geographic area covered by this report, the data provided in these specialty databases may or may not be complete. For example, the existence of wetlands information data in a specific report does not mean that all wetlands in the area covered by the report are included. Moreover, the absence of any reported wetlands information does not necessarily mean that wetlands do not exist in the area covered by the report.

GOVERNMENT RECORDS SEARCHED / DATA CURRENCY TRACKING

CT MANIFEST: Hazardous Waste Manifest Data

Facility and manifest data. Manifest is a document that lists and tracks hazardous waste from the generator through transporters to a tsd facility.

Date of Government Version: 02/11/2019
Date Data Arrived at EDR: 02/12/2019
Date Made Active in Reports: 03/04/2019
Number of Days to Update: 20

Source: Department of Energy & Environmental Protection
Telephone: 860-424-3375
Last EDR Contact: 05/14/2019
Next Scheduled EDR Contact: 08/26/2019
Data Release Frequency: No Update Planned

NJ MANIFEST: Manifest Information

Hazardous waste manifest information.

Date of Government Version: 12/31/2017
Date Data Arrived at EDR: 07/13/2018
Date Made Active in Reports: 08/01/2018
Number of Days to Update: 19

Source: Department of Environmental Protection
Telephone: N/A
Last EDR Contact: 04/10/2019
Next Scheduled EDR Contact: 07/22/2019
Data Release Frequency: Annually

NY MANIFEST: Facility and Manifest Data

Manifest is a document that lists and tracks hazardous waste from the generator through transporters to a TSD facility.

Date of Government Version: 01/01/2019
Date Data Arrived at EDR: 01/30/2019
Date Made Active in Reports: 02/14/2019
Number of Days to Update: 15

Source: Department of Environmental Conservation
Telephone: 518-402-8651
Last EDR Contact: 05/01/2019
Next Scheduled EDR Contact: 08/12/2019
Data Release Frequency: Quarterly

PA MANIFEST: Manifest Information

Hazardous waste manifest information.

Date of Government Version: 12/31/2017
Date Data Arrived at EDR: 10/23/2018
Date Made Active in Reports: 11/27/2018
Number of Days to Update: 35

Source: Department of Environmental Protection
Telephone: 717-783-8990
Last EDR Contact: 04/15/2019
Next Scheduled EDR Contact: 07/29/2019
Data Release Frequency: Annually

RI MANIFEST: Manifest information

Hazardous waste manifest information

Date of Government Version: 12/31/2017
Date Data Arrived at EDR: 02/23/2018
Date Made Active in Reports: 04/09/2018
Number of Days to Update: 45

Source: Department of Environmental Management
Telephone: 401-222-2797
Last EDR Contact: 02/19/2019
Next Scheduled EDR Contact: 06/03/2019
Data Release Frequency: Annually

WI MANIFEST: Manifest Information

Hazardous waste manifest information.

Date of Government Version: 12/31/2017
Date Data Arrived at EDR: 06/15/2018
Date Made Active in Reports: 07/09/2018
Number of Days to Update: 24

Source: Department of Natural Resources
Telephone: N/A
Last EDR Contact: 03/11/2019
Next Scheduled EDR Contact: 06/24/2019
Data Release Frequency: Annually

Oil/Gas Pipelines

Source: PennWell Corporation

Petroleum Bundle (Crude Oil, Refined Products, Petrochemicals, Gas Liquids (LPG/NGL), and Specialty Gases (Miscellaneous)) N = Natural Gas Bundle (Natural Gas, Gas Liquids (LPG/NGL), and Specialty Gases (Miscellaneous)). This map includes information copyrighted by PennWell Corporation. This information is provided on a best effort basis and PennWell Corporation does not guarantee its accuracy nor warrant its fitness for any particular purpose. Such information has been reprinted with the permission of PennWell.

Electric Power Transmission Line Data

Source: PennWell Corporation

This map includes information copyrighted by PennWell Corporation. This information is provided on a best effort basis and PennWell Corporation does not guarantee its accuracy nor warrant its fitness for any particular purpose. Such information has been reprinted with the permission of PennWell.

GOVERNMENT RECORDS SEARCHED / DATA CURRENCY TRACKING

Sensitive Receptors: There are individuals deemed sensitive receptors due to their fragile immune systems and special sensitivity to environmental discharges. These sensitive receptors typically include the elderly, the sick, and children. While the location of all sensitive receptors cannot be determined, EDR indicates those buildings and facilities - schools, daycares, hospitals, medical centers, and nursing homes - where individuals who are sensitive receptors are likely to be located.

AHA Hospitals:

Source: American Hospital Association, Inc.

Telephone: 312-280-5991

The database includes a listing of hospitals based on the American Hospital Association's annual survey of hospitals.

Medical Centers: Provider of Services Listing

Source: Centers for Medicare & Medicaid Services

Telephone: 410-786-3000

A listing of hospitals with Medicare provider number, produced by Centers of Medicare & Medicaid Services, a federal agency within the U.S. Department of Health and Human Services.

Nursing Homes

Source: National Institutes of Health

Telephone: 301-594-6248

Information on Medicare and Medicaid certified nursing homes in the United States.

Public Schools

Source: National Center for Education Statistics

Telephone: 202-502-7300

The National Center for Education Statistics' primary database on elementary and secondary public education in the United States. It is a comprehensive, annual, national statistical database of all public elementary and secondary schools and school districts, which contains data that are comparable across all states.

Private Schools

Source: National Center for Education Statistics

Telephone: 202-502-7300

The National Center for Education Statistics' primary database on private school locations in the United States.

Daycare Centers: Homes & Centers Listing

Source: Department of Children & Family Services

Telephone: 312-814-4150

Flood Zone Data: This data was obtained from the Federal Emergency Management Agency (FEMA). It depicts 100-year and 500-year flood zones as defined by FEMA. It includes the National Flood Hazard Layer (NFHL) which incorporates Flood Insurance Rate Map (FIRM) data and Q3 data from FEMA in areas not covered by NFHL.

Source: FEMA

Telephone: 877-336-2627

Date of Government Version: 2003, 2015

NWI: National Wetlands Inventory. This data, available in select counties across the country, was obtained by EDR in 2002, 2005 and 2010 from the U.S. Fish and Wildlife Service.

State Wetlands Data: Wetland Inventory

Source: Illinois State Geological Survey

Telephone: 217-333-4747

Current USGS 7.5 Minute Topographic Map

Source: U.S. Geological Survey

GOVERNMENT RECORDS SEARCHED / DATA CURRENCY TRACKING

STREET AND ADDRESS INFORMATION

© 2015 TomTom North America, Inc. All rights reserved. This material is proprietary and the subject of copyright protection and other intellectual property rights owned by or licensed to Tele Atlas North America, Inc. The use of this material is subject to the terms of a license agreement. You will be held liable for any unauthorized copying or disclosure of this material.

GEOCHECK[®] - PHYSICAL SETTING SOURCE ADDENDUM

TARGET PROPERTY ADDRESS

75TH STREET PESA
75TH STREET
NAPERVILLE, IL 60540

TARGET PROPERTY COORDINATES

Latitude (North): 41.74775 - 41° 44' 51.90"
Longitude (West): 88.163935 - 88° 9' 50.17"
Universal Tranverse Mercator: Zone 16
UTM X (Meters): 403222.5
UTM Y (Meters): 4622211.0
Elevation: 705 ft. above sea level

USGS TOPOGRAPHIC MAP

Target Property Map: 5680761 NORMANTOWN, IL
Version Date: 2012

Northeast Map: 5680801 WHEATON, IL
Version Date: 2012

Southeast Map: 5680777 ROMEOVILLE, IL
Version Date: 2012

Northwest Map: 5680757 NAPERVILLE, IL
Version Date: 2012

EDR's GeoCheck Physical Setting Source Addendum is provided to assist the environmental professional in forming an opinion about the impact of potential contaminant migration.

Assessment of the impact of contaminant migration generally has two principle investigative components:

1. Groundwater flow direction, and
2. Groundwater flow velocity.

Groundwater flow direction may be impacted by surface topography, hydrology, hydrogeology, characteristics of the soil, and nearby wells. Groundwater flow velocity is generally impacted by the nature of the geologic strata.

GEOCHECK® - PHYSICAL SETTING SOURCE SUMMARY

GROUNDWATER FLOW DIRECTION INFORMATION

Groundwater flow direction for a particular site is best determined by a qualified environmental professional using site-specific well data. If such data is not reasonably ascertainable, it may be necessary to rely on other sources of information, such as surface topographic information, hydrologic information, hydrogeologic data collected on nearby properties, and regional groundwater flow information (from deep aquifers).

TOPOGRAPHIC INFORMATION

Surface topography may be indicative of the direction of surficial groundwater flow. This information can be used to assist the environmental professional in forming an opinion about the impact of nearby contaminated properties or, should contamination exist on the target property, what downgradient sites might be impacted.

TARGET PROPERTY TOPOGRAPHY

General Topographic Gradient: General East

SURROUNDING TOPOGRAPHY: ELEVATION PROFILES

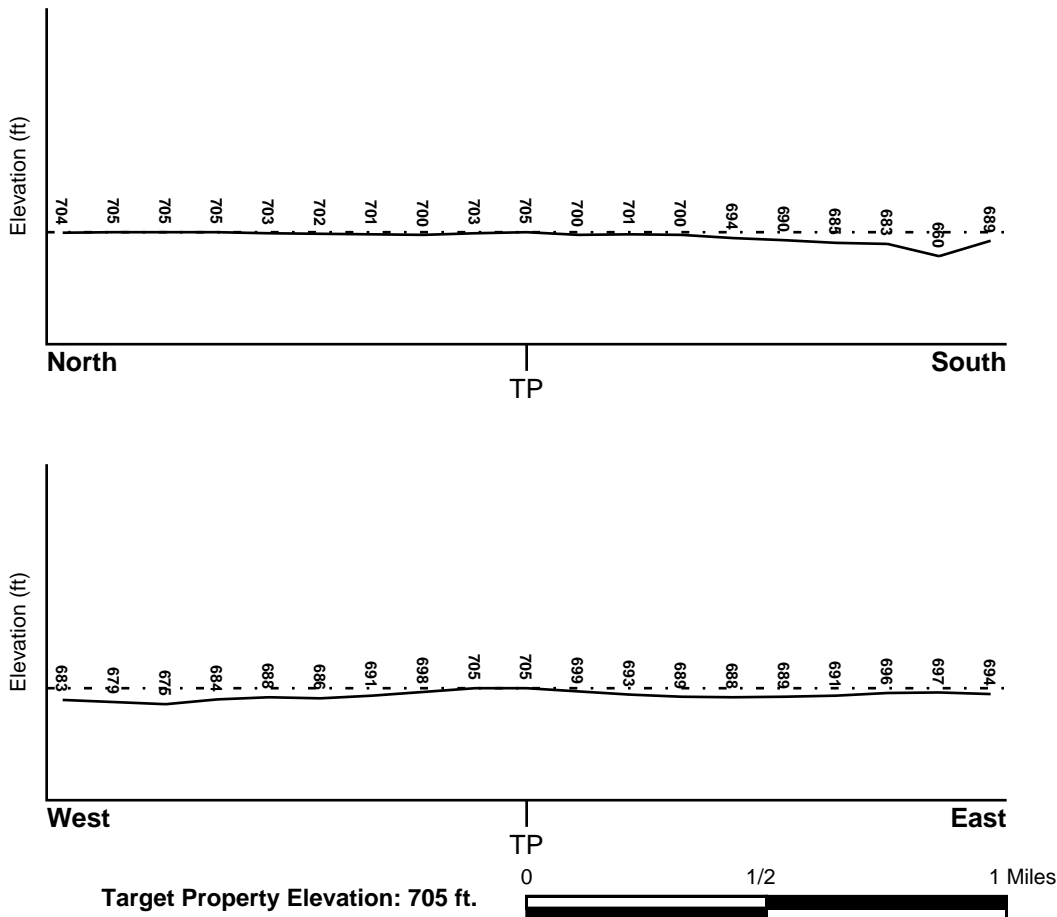

Source: Topography has been determined from the USGS 7.5' Digital Elevation Model and should be evaluated on a relative (not an absolute) basis. Relative elevation information between sites of close proximity should be field verified.

GEOCHECK® - PHYSICAL SETTING SOURCE SUMMARY

HYDROLOGIC INFORMATION

Surface water can act as a hydrologic barrier to groundwater flow. Such hydrologic information can be used to assist the environmental professional in forming an opinion about the impact of nearby contaminated properties or, should contamination exist on the target property, what downgradient sites might be impacted.

Refer to the Physical Setting Source Map following this summary for hydrologic information (major waterways and bodies of water).

FEMA FLOOD ZONE

<u>Flood Plain Panel at Target Property</u>	<u>FEMA Source Type</u>
1702130016C	FEMA Q3 Flood data
<u>Additional Panels in search area:</u>	<u>FEMA Source Type</u>
1702130012C	FEMA Q3 Flood data
1702130013C	FEMA Q3 Flood data
1701970050B	FEMA Q3 Flood data
1702130017C	FEMA Q3 Flood data
1701970055B	FEMA Q3 Flood data

NATIONAL WETLAND INVENTORY

<u>NWI Quad at Target Property</u>	<u>NWI Electronic Data Coverage</u>
NORMANTOWN	YES - refer to the Overview Map and Detail Map

HYDROGEOLOGIC INFORMATION

Hydrogeologic information obtained by installation of wells on a specific site can often be an indicator of groundwater flow direction in the immediate area. Such hydrogeologic information can be used to assist the environmental professional in forming an opinion about the impact of nearby contaminated properties or, should contamination exist on the target property, what downgradient sites might be impacted.

Site-Specific Hydrogeological Data*:

Search Radius:	1.25 miles
Status:	Not found

AQUIFLOW®

Search Radius: 1.000 Mile.

EDR has developed the AQUIFLOW Information System to provide data on the general direction of groundwater flow at specific points. EDR has reviewed reports submitted by environmental professionals to regulatory authorities at select sites and has extracted the date of the report, groundwater flow direction as determined hydrogeologically, and the depth to water table.

<u>MAP ID</u>	<u>LOCATION FROM TP</u>	<u>GENERAL DIRECTION GROUNDWATER FLOW</u>
Not Reported		

GEOCHECK® - PHYSICAL SETTING SOURCE SUMMARY

GROUNDWATER FLOW VELOCITY INFORMATION

Groundwater flow velocity information for a particular site is best determined by a qualified environmental professional using site specific geologic and soil strata data. If such data are not reasonably ascertainable, it may be necessary to rely on other sources of information, including geologic age identification, rock stratigraphic unit and soil characteristics data collected on nearby properties and regional soil information. In general, contaminant plumes move more quickly through sandy-gravelly types of soils than silty-clayey types of soils.

GEOLOGIC INFORMATION IN GENERAL AREA OF TARGET PROPERTY

Geologic information can be used by the environmental professional in forming an opinion about the relative speed at which contaminant migration may be occurring.

ROCK STRATIGRAPHIC UNIT

Era:	Paleozoic
System:	Silurian
Series:	Middle Silurian (Niagoaran)
Code:	S2 <i>(decoded above as Era, System & Series)</i>

GEOLOGIC AGE IDENTIFICATION

Category: Stratified Sequence

Geologic Age and Rock Stratigraphic Unit Source: P.G. Schruben, R.E. Arndt and W.J. Bawiec, Geology of the Conterminous U.S. at 1:2,500,000 Scale - a digital representation of the 1974 P.B. King and H.M. Beikman Map, USGS Digital Data Series DDS - 11 (1994).

SSURGO SOIL MAP - 5654648.2s

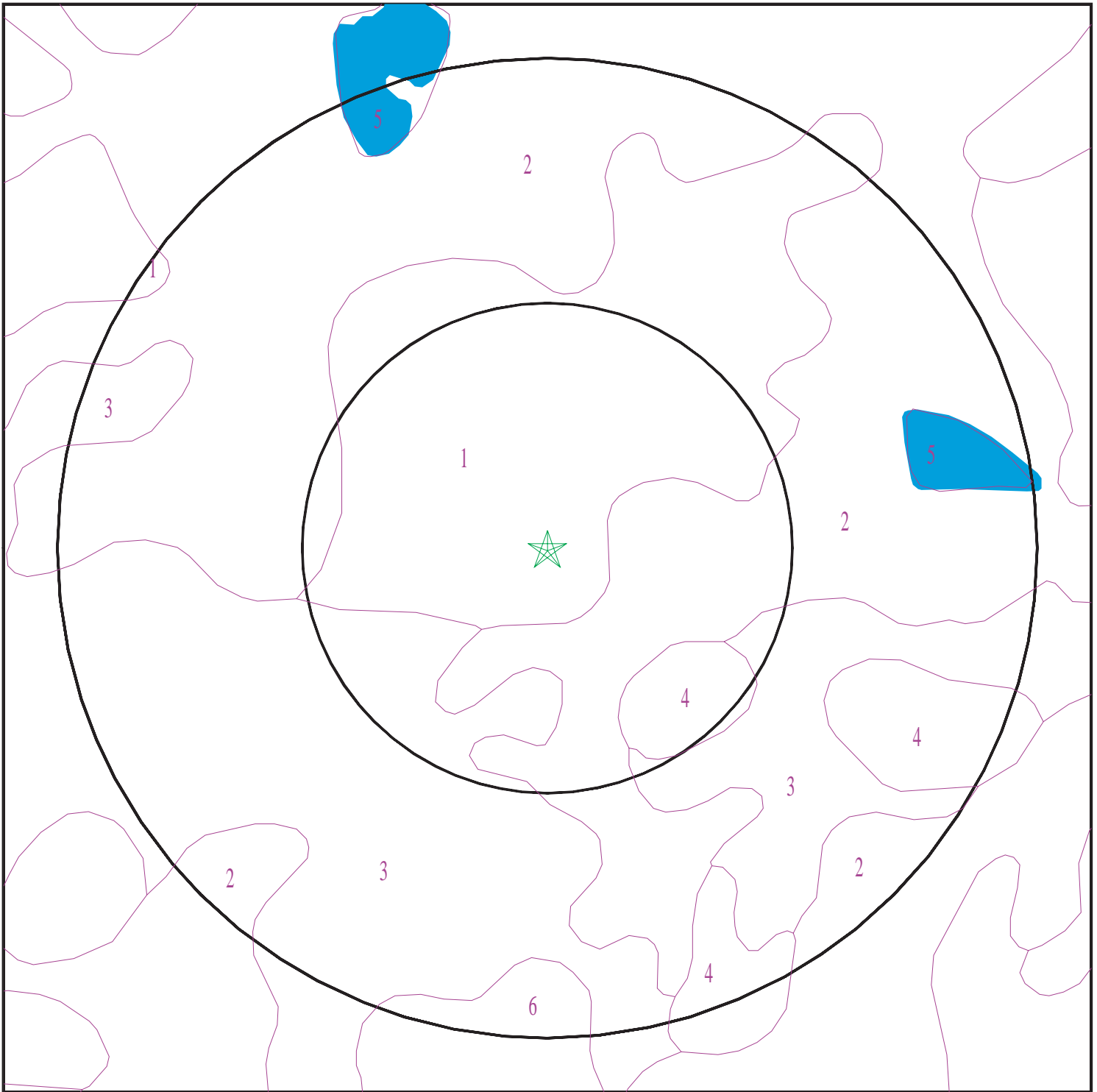

- ★ Target Property
- ∩ SSURGO Soil
- ∩ Water

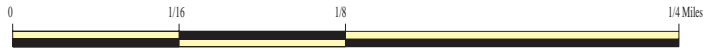

SITE NAME: 75th Street PESA
ADDRESS: 75th Street
Naperville IL 60540
LAT/LONG: 41.74775 / 88.163935

CLIENT: GSG Environmental Group, LLC.
CONTACT: Jessica Vacala
INQUIRY #: 5654648.2s
DATE: May 16, 2019 11:56 am

GEOCHECK® - PHYSICAL SETTING SOURCE SUMMARY

DOMINANT SOIL COMPOSITION IN GENERAL AREA OF TARGET PROPERTY

The U.S. Department of Agriculture's (USDA) Soil Conservation Service (SCS) leads the National Cooperative Soil Survey (NCSS) and is responsible for collecting, storing, maintaining and distributing soil survey information for privately owned lands in the United States. A soil map in a soil survey is a representation of soil patterns in a landscape. The following information is based on Soil Conservation Service SSURGO data.

Soil Map ID: 1

Soil Component Name: Elliott

Soil Surface Texture: silty clay

Hydrologic Group: Class C - Slow infiltration rates. Soils with layers impeding downward movement of water, or soils with moderately fine or fine textures.

Soil Drainage Class: Somewhat poorly drained

Hydric Status: Not hydric

Corrosion Potential - Uncoated Steel: High

Depth to Bedrock Min: > 0 inches

Depth to Watertable Min: > 41 inches

Soil Layer Information							
Layer	Boundary		Soil Texture Class	Classification		Saturated hydraulic conductivity micro m/sec	Soil Reaction (pH)
	Upper	Lower		AASHTO Group	Unified Soil		
1	11 inches	16 inches	silty clay	Silt-Clay Materials (more than 35 pct. passing No. 200), Clayey Soils.	FINE-GRAINED SOILS, Silts and Clays (liquid limit less than 50%), Lean Clay Soils.	Max: 1.41 Min: 0.42	Max: 8.4 Min: 7.4
2	5 inches	11 inches	silty clay loam	Silt-Clay Materials (more than 35 pct. passing No. 200), Clayey Soils.	FINE-GRAINED SOILS, Silts and Clays (liquid limit less than 50%), Lean Clay Soils.	Max: 1.41 Min: 0.42	Max: 8.4 Min: 7.4
3	0 inches	5 inches	silt loam	Silt-Clay Materials (more than 35 pct. passing No. 200), Clayey Soils.	FINE-GRAINED SOILS, Silts and Clays (liquid limit less than 50%), Lean Clay Soils.	Max: 1.41 Min: 0.42	Max: 8.4 Min: 7.4
4	16 inches	40 inches	silty clay loam	Silt-Clay Materials (more than 35 pct. passing No. 200), Clayey Soils.	FINE-GRAINED SOILS, Silts and Clays (liquid limit less than 50%), Lean Clay Soils.	Max: 1.41 Min: 0.42	Max: 8.4 Min: 7.4

GEOCHECK® - PHYSICAL SETTING SOURCE SUMMARY

Soil Layer Information							
Layer	Boundary		Soil Texture Class	Classification		Saturated hydraulic conductivity micro m/sec	Soil Reaction (pH)
	Upper	Lower		AASHTO Group	Unified Soil		
5	40 inches	59 inches	silty clay loam	Silt-Clay Materials (more than 35 pct. passing No. 200), Clayey Soils.	FINE-GRAINED SOILS, Silts and Clays (liquid limit less than 50%), Lean Clay Soils.	Max: 1.41 Min: 0.42	Max: 8.4 Min: 7.4

Soil Map ID: 2

Soil Component Name: Drummer

Soil Surface Texture: silty clay loam

Hydrologic Group: Class B - Moderate infiltration rates. Deep and moderately deep, moderately well and well drained soils with moderately coarse textures.

Soil Drainage Class: Poorly drained

Hydric Status: All hydric

Corrosion Potential - Uncoated Steel: High

Depth to Bedrock Min: > 0 inches

Depth to Watertable Min: > 15 inches

Soil Layer Information							
Layer	Boundary		Soil Texture Class	Classification		Saturated hydraulic conductivity micro m/sec	Soil Reaction (pH)
	Upper	Lower		AASHTO Group	Unified Soil		
1	0 inches	14 inches	silty clay loam	Silt-Clay Materials (more than 35 pct. passing No. 200), Clayey Soils.	FINE-GRAINED SOILS, Silts and Clays (liquid limit less than 50%), Lean Clay Soils.	Max: 42.34 Min: 4.23	Max: 8.4 Min: 6.6
2	14 inches	42 inches	silty clay loam	Silt-Clay Materials (more than 35 pct. passing No. 200), Clayey Soils.	FINE-GRAINED SOILS, Silts and Clays (liquid limit less than 50%), Lean Clay Soils.	Max: 42.34 Min: 4.23	Max: 8.4 Min: 6.6

GEOCHECK® - PHYSICAL SETTING SOURCE SUMMARY

Soil Layer Information							
Layer	Boundary		Soil Texture Class	Classification		Saturated hydraulic conductivity micro m/sec	Soil Reaction (pH)
	Upper	Lower		AASHTO Group	Unified Soil		
3	42 inches	50 inches	loam	Silt-Clay Materials (more than 35 pct. passing No. 200), Clayey Soils.	FINE-GRAINED SOILS, Silts and Clays (liquid limit less than 50%), Lean Clay Soils.	Max: 42.34 Min: 4.23	Max: 8.4 Min: 6.6
4	50 inches	59 inches	stratified loamy sand to silty clay loam	Silt-Clay Materials (more than 35 pct. passing No. 200), Clayey Soils.	FINE-GRAINED SOILS, Silts and Clays (liquid limit less than 50%), Lean Clay Soils.	Max: 42.34 Min: 4.23	Max: 8.4 Min: 6.6

Soil Map ID: 3

Soil Component Name: Chenoa

Soil Surface Texture: silty clay loam

Hydrologic Group: Class C - Slow infiltration rates. Soils with layers impeding downward movement of water, or soils with moderately fine or fine textures.

Soil Drainage Class: Somewhat poorly drained

Hydric Status: Not hydric

Corrosion Potential - Uncoated Steel: High

Depth to Bedrock Min: > 0 inches

Depth to Watertable Min: > 46 inches

Soil Layer Information							
Layer	Boundary		Soil Texture Class	Classification		Saturated hydraulic conductivity micro m/sec	Soil Reaction (pH)
	Upper	Lower		AASHTO Group	Unified Soil		
1	0 inches	11 inches	silty clay loam	Silt-Clay Materials (more than 35 pct. passing No. 200), Clayey Soils.	FINE-GRAINED SOILS, Silts and Clays (liquid limit less than 50%), Lean Clay Soils.	Max: 1.41 Min: 0.42	Max: 8.4 Min: 7.4

GEOCHECK® - PHYSICAL SETTING SOURCE SUMMARY

Soil Layer Information							
Layer	Boundary		Soil Texture Class	Classification		Saturated hydraulic conductivity micro m/sec	Soil Reaction (pH)
	Upper	Lower		AASHTO Group	Unified Soil		
2	11 inches	31 inches	silty clay loam	Silt-Clay Materials (more than 35 pct. passing No. 200), Clayey Soils.	FINE-GRAINED SOILS, Silts and Clays (liquid limit less than 50%), Lean Clay Soils.	Max: 1.41 Min: 0.42	Max: 8.4 Min: 7.4
3	31 inches	35 inches	silty clay loam	Silt-Clay Materials (more than 35 pct. passing No. 200), Clayey Soils.	FINE-GRAINED SOILS, Silts and Clays (liquid limit less than 50%), Lean Clay Soils.	Max: 1.41 Min: 0.42	Max: 8.4 Min: 7.4
4	35 inches	59 inches	silty clay loam	Silt-Clay Materials (more than 35 pct. passing No. 200), Clayey Soils.	FINE-GRAINED SOILS, Silts and Clays (liquid limit less than 50%), Lean Clay Soils.	Max: 1.41 Min: 0.42	Max: 8.4 Min: 7.4

Soil Map ID: 4

Soil Component Name: Graymont

Soil Surface Texture: silty clay loam

Hydrologic Group: Class C - Slow infiltration rates. Soils with layers impeding downward movement of water, or soils with moderately fine or fine textures.

Soil Drainage Class: Moderately well drained

Hydric Status: Not hydric

Corrosion Potential - Uncoated Steel: High

Depth to Bedrock Min: > 0 inches

Depth to Watertable Min: > 84 inches

GEOCHECK® - PHYSICAL SETTING SOURCE SUMMARY

Soil Layer Information							
Layer	Boundary		Soil Texture Class	Classification		Saturated hydraulic conductivity micro m/sec	Soil Reaction (pH)
	Upper	Lower		AASHTO Group	Unified Soil		
1	33 inches	38 inches	silty clay loam	Silt-Clay Materials (more than 35 pct. passing No. 200), Clayey Soils.	FINE-GRAINED SOILS, Silts and Clays (liquid limit less than 50%), Lean Clay Soils.	Max: 1.41 Min: 0.42	Max: 8.4 Min: 7.4
2	0 inches	11 inches	silt loam	Silt-Clay Materials (more than 35 pct. passing No. 200), Clayey Soils.	FINE-GRAINED SOILS, Silts and Clays (liquid limit less than 50%), Lean Clay Soils.	Max: 1.41 Min: 0.42	Max: 8.4 Min: 7.4
3	11 inches	33 inches	silty clay loam	Silt-Clay Materials (more than 35 pct. passing No. 200), Clayey Soils.	FINE-GRAINED SOILS, Silts and Clays (liquid limit less than 50%), Lean Clay Soils.	Max: 1.41 Min: 0.42	Max: 8.4 Min: 7.4
4	38 inches	59 inches	silty clay loam	Silt-Clay Materials (more than 35 pct. passing No. 200), Clayey Soils.	FINE-GRAINED SOILS, Silts and Clays (liquid limit less than 50%), Lean Clay Soils.	Max: 1.41 Min: 0.42	Max: 8.4 Min: 7.4

Soil Map ID: 5

Soil Component Name: Water

Soil Surface Texture: silty clay loam

Hydrologic Group: Class C - Slow infiltration rates. Soils with layers impeding downward movement of water, or soils with moderately fine or fine textures.

Soil Drainage Class:
Hydric Status: Not hydric

Corrosion Potential - Uncoated Steel: Not Reported

Depth to Bedrock Min: > 0 inches

Depth to Watertable Min: > 0 inches

No Layer Information available.

GEOCHECK® - PHYSICAL SETTING SOURCE SUMMARY

Soil Map ID: 6

Soil Component Name: Varna

Soil Surface Texture: silty clay loam

Hydrologic Group: Class C - Slow infiltration rates. Soils with layers impeding downward movement of water, or soils with moderately fine or fine textures.

Soil Drainage Class: Moderately well drained

Hydric Status: Not hydric

Corrosion Potential - Uncoated Steel: High

Depth to Bedrock Min: > 0 inches

Depth to Watertable Min: > 84 inches

Soil Layer Information							
Layer	Boundary		Soil Texture Class	Classification		Saturated hydraulic conductivity micro m/sec	Soil Reaction (pH)
	Upper	Lower		AASHTO Group	Unified Soil		
1	29 inches	48 inches	silty clay loam	Silt-Clay Materials (more than 35 pct. passing No. 200), Clayey Soils.	FINE-GRAINED SOILS, Silts and Clays (liquid limit less than 50%), Lean Clay	Max: 1.41 Min: 0.42	Max: 8.4 Min: 7.9
2	0 inches	11 inches	silt loam	Silt-Clay Materials (more than 35 pct. passing No. 200), Clayey Soils.	FINE-GRAINED SOILS, Silts and Clays (liquid limit less than 50%), Lean Clay	Max: 1.41 Min: 0.42	Max: 8.4 Min: 7.9
3	11 inches	29 inches	silty clay	Silt-Clay Materials (more than 35 pct. passing No. 200), Clayey Soils.	FINE-GRAINED SOILS, Silts and Clays (liquid limit less than 50%), Lean Clay	Max: 1.41 Min: 0.42	Max: 8.4 Min: 7.9
4	48 inches	59 inches	silty clay loam	Silt-Clay Materials (more than 35 pct. passing No. 200), Clayey Soils.	FINE-GRAINED SOILS, Silts and Clays (liquid limit less than 50%), Lean Clay	Max: 1.41 Min: 0.42	Max: 8.4 Min: 7.9

GEOCHECK® - PHYSICAL SETTING SOURCE SUMMARY

LOCAL / REGIONAL WATER AGENCY RECORDS

EDR Local/Regional Water Agency records provide water well information to assist the environmental professional in assessing sources that may impact ground water flow direction, and in forming an opinion about the impact of contaminant migration on nearby drinking water wells.

WELL SEARCH DISTANCE INFORMATION

<u>DATABASE</u>	<u>SEARCH DISTANCE (miles)</u>
Federal USGS	1.000
Federal FRDS PWS	Nearest PWS within 1 mile
State Database	1.000

FEDERAL USGS WELL INFORMATION

<u>MAP ID</u>	<u>WELL ID</u>	<u>LOCATION FROM TP</u>
No Wells Found		

FEDERAL FRDS PUBLIC WATER SUPPLY SYSTEM INFORMATION

<u>MAP ID</u>	<u>WELL ID</u>	<u>LOCATION FROM TP</u>
No PWS System Found		

Note: PWS System location is not always the same as well location.

STATE DATABASE WELL INFORMATION

<u>MAP ID</u>	<u>WELL ID</u>	<u>LOCATION FROM TP</u>
1	ILPW13073	1/8 - 1/4 Mile NW
2	ILPW13074	1/4 - 1/2 Mile West
A3	ILPW13067	1/4 - 1/2 Mile SE
A4	ILPW13068	1/4 - 1/2 Mile SE
A5	ILPW13069	1/4 - 1/2 Mile SE
A6	ILPW13070	1/4 - 1/2 Mile SE
A7	ILPW13066	1/4 - 1/2 Mile SE
8	ILSG30000059882	1/2 - 1 Mile SSW
9	ILSG30000061187	1/2 - 1 Mile NNW
10	ILSG30000070689	1/2 - 1 Mile NNE
11	ILSG30000068710	1/2 - 1 Mile SSE
12	ILSG30000068485	1/2 - 1 Mile North
13	ILSG30000070191	1/2 - 1 Mile NNE
B14	ILPW13064	1/2 - 1 Mile North
C15	ILSG30000064446	1/2 - 1 Mile SE
16	ILSG30000068822	1/2 - 1 Mile WNW
17	ILSG30000070464	1/2 - 1 Mile North
18	ILSG30000070556	1/2 - 1 Mile North
C19	ILSG30000060850	1/2 - 1 Mile SE
20	ILSG30000062033	1/2 - 1 Mile SE

GEOCHECK® - PHYSICAL SETTING SOURCE SUMMARY

STATE DATABASE WELL INFORMATION

MAP ID	WELL ID	LOCATION FROM TP
B21	ILSG30000066921	1/2 - 1 Mile North
B22	ILSG30000070897	1/2 - 1 Mile North
D23	ILPW13071	1/2 - 1 Mile South
D24	ILPW13072	1/2 - 1 Mile South
25	ILSG30000070808	1/2 - 1 Mile SE
26	ILPW13228	1/2 - 1 Mile SE
27	ILSG30000059742	1/2 - 1 Mile North
E28	ILSG30000066938	1/2 - 1 Mile SE
E29	ILPW13227	1/2 - 1 Mile SE
E30	ILPW13226	1/2 - 1 Mile SE
F31	ILSG30000068594	1/2 - 1 Mile North
F32	ILSG30000069248	1/2 - 1 Mile North
F33	ILSG30000069539	1/2 - 1 Mile North
G34	ILSG30000069544	1/2 - 1 Mile North
G35	ILSG30000070192	1/2 - 1 Mile North
G36	ILSG30000070518	1/2 - 1 Mile North
E37	ILSG30000060135	1/2 - 1 Mile SE
38	ILSG30000061584	1/2 - 1 Mile SE
39	ILSG30000062404	1/2 - 1 Mile SE
H40	ILSG30000065089	1/2 - 1 Mile SE
41	ILPW13231	1/2 - 1 Mile South
F42	ILSG30000070589	1/2 - 1 Mile North
G43	ILSG30000059894	1/2 - 1 Mile North
H44	ILSG30000059895	1/2 - 1 Mile ESE
45	ILPW13229	1/2 - 1 Mile SSE
H46	ILSG30000064445	1/2 - 1 Mile SE
47	ILSG30000070757	1/2 - 1 Mile North

PHYSICAL SETTING SOURCE MAP - 5654648.2s

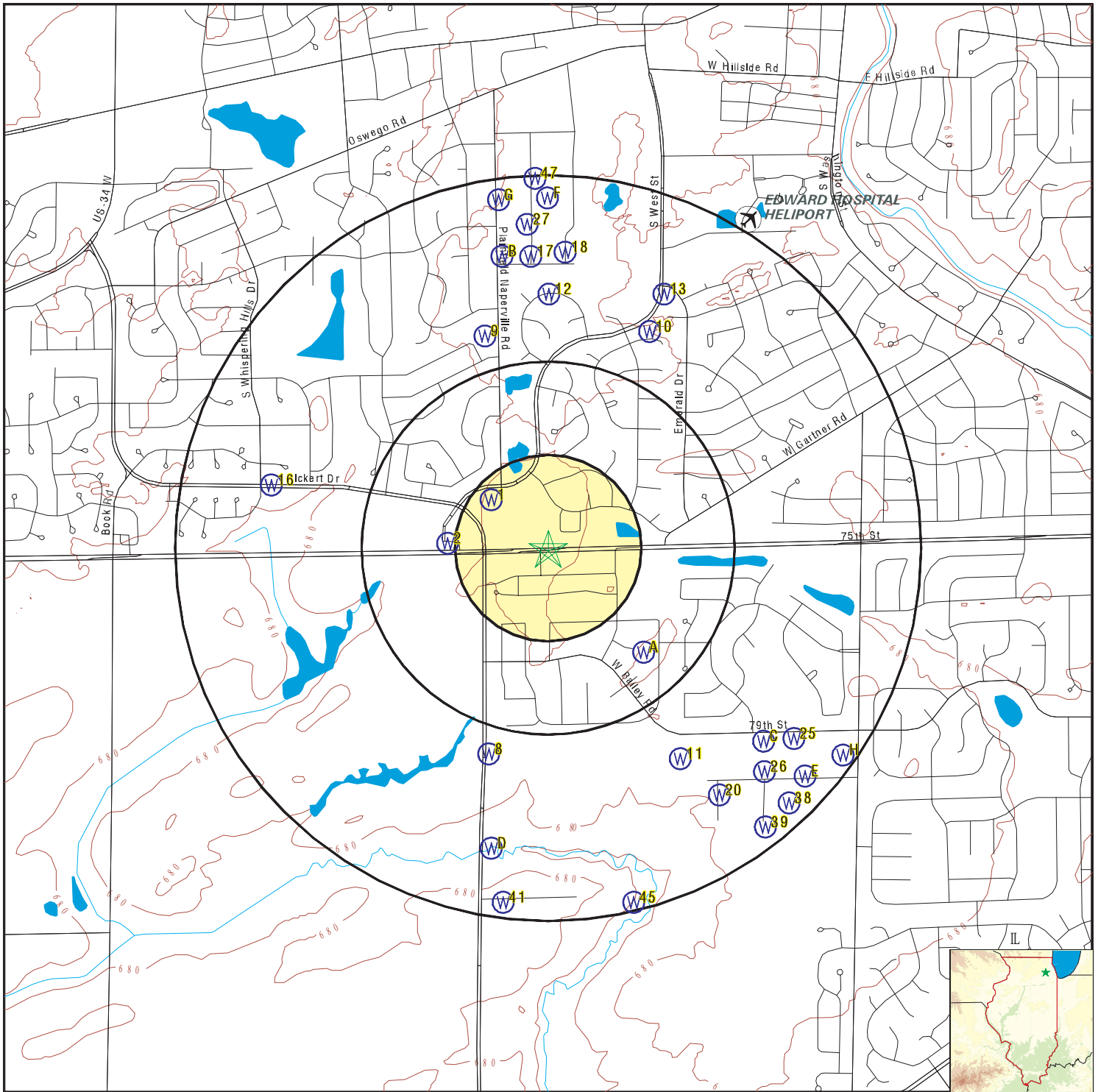

- County Boundary
- Major Roads
- Contour Lines
- Airports
- Earthquake epicenter, Richter 5 or greater
- Water Wells
- Public Water Supply Wells
- Cluster of Multiple Icons

- Groundwater Flow Direction
- Indeterminate Groundwater Flow at Location
- Groundwater Flow Varies at Location
- Closest Hydrogeological Data
- Oil, gas or related wells

SITE NAME: 75th Street PESA
 ADDRESS: 75th Street
 Naperville IL 60540
 LAT/LONG: 41.74775 / 88.163935

CLIENT: GSG Environmental Group, LLC.
 CONTACT: Jessica Vacala
 INQUIRY #: 5654648.2s
 DATE: May 16, 2019 11:56 am

GEOCHECK® - PHYSICAL SETTING SOURCE MAP FINDINGS

Map ID
 Direction
 Distance
 Elevation

Database EDR ID Number

1
NW
1/8 - 1/4 Mile
Lower **IL WELLS** **ILPW13073**

Database:	Illinois Private Well Database and PICS	2nd ID:	Not Reported
Well ID:	13073	Driller:	Not Reported
Owner:	(PIEZOMETER WSE-4-5)	Permit:	Not Reported
Date drilled:	00/00/1966	Record type:	CX
Depth:	5	Well Type:	Bored
Well Use:	Monitoring		
Aquifer type:	--		

2
West
1/4 - 1/2 Mile
Lower **IL WELLS** **ILPW13074**

Database:	Illinois Private Well Database and PICS	2nd ID:	Not Reported
Well ID:	13074	Driller:	Not Reported
Owner:	VIRGAL MERSMAN	Permit:	Not Reported
Date drilled:	07/00/1970	Record type:	C
Depth:	125	Well Type:	--
Well Use:	Domestic		
Aquifer type:	--		

A3
SE
1/4 - 1/2 Mile
Lower **IL WELLS** **ILPW13067**

Database:	Illinois Private Well Database and PICS	2nd ID:	Not Reported
Well ID:	13067	Driller:	BRETZKE
Owner:	GRANT LARSING	Permit:	Not Reported
Date drilled:	00/00/1946	Record type:	RG
Depth:	33	Well Type:	--
Well Use:	Domestic		
Aquifer type:	Unconsolidated		

A4
SE
1/4 - 1/2 Mile
Lower **IL WELLS** **ILPW13068**

Database:	Illinois Private Well Database and PICS	2nd ID:	Not Reported
Well ID:	13068	Driller:	BRETZKE
Owner:	GRANT LARSON #1	Permit:	Not Reported
Date drilled:	00/00/1946	Record type:	RG
Depth:	59	Well Type:	--
Well Use:	Domestic		
Aquifer type:	Bedrock		

GEOCHECK® - PHYSICAL SETTING SOURCE MAP FINDINGS

Map ID
 Direction
 Distance
 Elevation

Database EDR ID Number

A5
SE
 1/4 - 1/2 Mile
 Lower

IL WELLS ILPW13069

Database:	Illinois Private Well Database and PICS	2nd ID:	Not Reported
Well ID:	13069	Driller:	Not Reported
Owner:	DUPAGE COUNTY #WSE-1-7	Permit:	Not Reported
Date drilled:	00/00/0000	Record type:	C
Depth:	7	Well Type:	--
Well Use:	Domestic		
Aquifer type:	--		

A6
SE
 1/4 - 1/2 Mile
 Lower

IL WELLS ILPW13070

Database:	Illinois Private Well Database and PICS	2nd ID:	Not Reported
Well ID:	13070	Driller:	Not Reported
Owner:	DUPAGE COUNTY WSE-1-9.5	Permit:	Not Reported
Date drilled:	00/00/0000	Record type:	C
Depth:	10	Well Type:	--
Well Use:	Domestic		
Aquifer type:	--		

A7
SE
 1/4 - 1/2 Mile
 Lower

IL WELLS ILPW13066

Database:	Illinois Private Well Database and PICS	2nd ID:	Not Reported
Well ID:	13066	Driller:	LARRY'S WELL & PUMP
Owner:	WISEMAN & HUGHES ENTERPRISE	Permit:	Not Reported
Date drilled:	04/07/1988	Record type:	A
Depth:	90	Well Type:	--
Well Use:	Commerical		
Aquifer type:	--		

8
SSW
 1/2 - 1 Mile
 Lower

IL WELLS ILSG30000059882

Database:	Water Well Records	API #:	120430025300
IL State Water Survey P #:	174967	Status:	Water Well
Well Name:	Westlund, Paul	Well:	1
Driller:	Not Reported	Date Drilled:	1958 1 1
Elevation:	662	Elevation Reference:	Ground level
Total Depth:	26	Lithologic Formation:	Not Reported
Top of Formation (ft):	0	Bottom of Formation (ft):	0
Pump Flow (gal/min):	0		

GEOCHECK® - PHYSICAL SETTING SOURCE MAP FINDINGS

Map ID
 Direction
 Distance
 Elevation

Database EDR ID Number

9
NNW
1/2 - 1 Mile
Lower

IL WELLS ILSG30000061187

Database:	Water Well Records	API #:	120430160700
IL State Water Survey P #:	0	Status:	Water Well
Well Name:	Hariss E J	Well:	Not Reported
Driller:	Breitzke, William	Date Drilled:	1949 1 1
Elevation:	0	Elevation Reference:	Not Reported
Total Depth:	71	Lithologic Formation:	Not Reported
Top of Formation (ft):	0	Bottom of Formation (ft):	0
Pump Flow (gal/min):	0		

10
NNE
1/2 - 1 Mile
Lower

IL WELLS ILSG30000070689

Database:	Water Well Records	API #:	120433196100
IL State Water Survey P #:	452140	Status:	Water Well
Well Name:	McKeown Classic Homes	Well:	Not Reported
Driller:	Walters, Larry	Date Drilled:	2009 7 29
Elevation:	705	Elevation Reference:	Not Reported
Total Depth:	160	Lithologic Formation:	rock
Top of Formation (ft):	40	Bottom of Formation (ft):	160
Pump Flow (gal/min):	25		

11
SSE
1/2 - 1 Mile
Lower

IL WELLS ILSG30000068710

Database:	Water Well Records	API #:	120432997800
IL State Water Survey P #:	298477	Status:	Water Well
Well Name:	Carroll, John	Well:	Not Reported
Driller:	Matherly, Hubert	Date Drilled:	1997 6 27
Elevation:	0	Elevation Reference:	Not Reported
Total Depth:	200	Lithologic Formation:	limestone
Top of Formation (ft):	55	Bottom of Formation (ft):	200
Pump Flow (gal/min):	15		

12
North
1/2 - 1 Mile
Higher

IL WELLS ILSG30000068485

Database:	Water Well Records	API #:	120432975200
IL State Water Survey P #:	0	Status:	Water Well
Well Name:	Kuhn, Thomas	Well:	2
Driller:	Dietzman, Gerald E.	Date Drilled:	1995 7 10
Elevation:	0	Elevation Reference:	Not Reported
Total Depth:	200	Lithologic Formation:	rock
Top of Formation (ft):	60	Bottom of Formation (ft):	200

GEOCHECK® - PHYSICAL SETTING SOURCE MAP FINDINGS

Pump Flow (gal/min): 0

13
NNE
1/2 - 1 Mile
Lower

IL WELLS ILSG30000070191

Database:	Water Well Records	API #:	120433146300
IL State Water Survey P #:	0	Status:	Water Well
Well Name:	Naperville, City of	Well:	12
Driller:	Neely, Larry C.	Date Drilled:	1965 1 1
Elevation:	702	Elevation Reference:	Not Reported
Total Depth:	265	Lithologic Formation:	dolomite
Top of Formation (ft):	0	Bottom of Formation (ft):	0
Pump Flow (gal/min):	172		

B14
North
1/2 - 1 Mile
Higher

IL WELLS ILPW13064

Database:	Illinois Private Well Database and PICS	2nd ID:	Not Reported
Well ID:	13064	Driller:	SISSON
Owner:	HELEN WITTRY	Permit:	000503
Date drilled:	03/11/1988	Record type:	RG
Depth:	160	Well Type:	--
Well Use:	Domestic		
Aquifer type:	Bedrock		

C15
SE
1/2 - 1 Mile
Lower

IL WELLS ILSG30000064446

Database:	Water Well Records	API #:	120432525700
IL State Water Survey P #:	181948	Status:	Water Well
Well Name:	Springwood Builders	Well:	Not Reported
Driller:	Wellendorf, Rodney	Date Drilled:	1978 118
Elevation:	0	Elevation Reference:	Not Reported
Total Depth:	145	Lithologic Formation:	limestone
Top of Formation (ft):	0	Bottom of Formation (ft):	0
Pump Flow (gal/min):	10		

16
WNW
1/2 - 1 Mile
Lower

IL WELLS ILSG30000068822

Database:	Water Well Records	API #:	120433009000
IL State Water Survey P #:	0	Status:	Water Well
Well Name:	DuPage Co. Forest Preserve	Driller:	Matherly, Hubert
Well:	Not Reported	Elevation:	0
Date Drilled:	1996 628	Total Depth:	200
Elevation Reference:	Not Reported		

GEOCHECK® - PHYSICAL SETTING SOURCE MAP FINDINGS

Lithologic Formation:	limestone	Top of Formation (ft):	85
Bottom of Formation (ft):	200	Pump Flow (gal/min):	0

17
North
1/2 - 1 Mile
Higher

IL WELLS ILSG30000070464

Database:	Water Well Records	API #:	120433173600
IL State Water Survey P #:	430360	Status:	Water Well
Well Name:	McKeown Classic Homes	Well:	Not Reported
Driller:	Knierim, William	Date Drilled:	2007 1 3
Elevation:	691	Elevation Reference:	Not Reported
Total Depth:	160	Lithologic Formation:	grey lime
Top of Formation (ft):	60	Bottom of Formation (ft):	150
Pump Flow (gal/min):	10		

18
North
1/2 - 1 Mile
Lower

IL WELLS ILSG30000070556

Database:	Water Well Records	API #:	120433182800
IL State Water Survey P #:	443051	Status:	Water Well
Well Name:	Walega, Thomas	Well:	Not Reported
Driller:	K & K Well Drilling, Inc	Date Drilled:	2008 822
Elevation:	0	Elevation Reference:	Not Reported
Total Depth:	160	Lithologic Formation:	rock
Top of Formation (ft):	40	Bottom of Formation (ft):	160
Pump Flow (gal/min):	30		

C19
SE
1/2 - 1 Mile
Lower

IL WELLS ILSG30000060850

Database:	Water Well Records	API #:	120430124200
IL State Water Survey P #:	181951	Status:	Water Well
Well Name:	Keim, Ed	Well:	Not Reported
Driller:	Sisson, Edward	Date Drilled:	1969 831
Elevation:	0	Elevation Reference:	Not Reported
Total Depth:	131	Lithologic Formation:	limestone
Top of Formation (ft):	40	Bottom of Formation (ft):	131
Pump Flow (gal/min):	10		

20
SE
1/2 - 1 Mile
Lower

IL WELLS ILSG30000062033

Database:	Water Well Records	API #:	120430248100
IL State Water Survey P #:	181946	Status:	Water Well
Well Name:	Carr Bros.	Well:	1
Driller:	Fykes, Charles N.	Date Drilled:	1972 5 5

GEOCHECK® - PHYSICAL SETTING SOURCE MAP FINDINGS

Elevation:	0	Elevation Reference:	Not Reported
Total Depth:	145	Lithologic Formation:	limestone
Top of Formation (ft):	34	Bottom of Formation (ft):	145
Pump Flow (gal/min):	10		

B21
North
1/2 - 1 Mile
Higher

IL WELLS ILSG30000066921

Database:	Water Well Records	API #:	120432812900
IL State Water Survey P #:	0	Status:	Water Well
Well Name:	Wittry, Helen	Well:	Not Reported
Driller:	Sisson, Edward	Date Drilled:	1988 322
Elevation:	0	Elevation Reference:	Not Reported
Total Depth:	160	Lithologic Formation:	limestone
Top of Formation (ft):	38	Bottom of Formation (ft):	160
Pump Flow (gal/min):	0		

B22
North
1/2 - 1 Mile
Higher

IL WELLS ILSG30000070897

Database:	Water Well Records	API #:	120433216900
IL State Water Survey P #:	0	Status:	Water Well
Well Name:	McKewon Classic Homes	Well:	Not Reported
Driller:	Knierim, Ken/K & K Well Drlg.		
Date Drilled:	2014 131	Elevation:	706
Elevation Reference:	Ground level	Total Depth:	180
Lithologic Formation:	limestone	Top of Formation (ft):	110
Bottom of Formation (ft):	180	Pump Flow (gal/min):	22

D23
South
1/2 - 1 Mile
Lower

IL WELLS ILPW13071

Database:	Illinois Private Well Database and PICS	2nd ID:	Not Reported
Well ID:	13071	Driller:	Not Reported
Owner:	(PIEZOMETER WSE-3)	Permit:	Not Reported
Date drilled:	00/00/1966	Record type:	CX
Depth:	3	Well Type:	Bored
Well Use:	Monitoring		
Aquifer type:	--		

D24
South
1/2 - 1 Mile
Lower

IL WELLS ILPW13072

Database:	Illinois Private Well Database and PICS	2nd ID:	Not Reported
Well ID:	13072	Driller:	Not Reported
Owner:	(PIEZOMETER WSE-4-12)		

GEOCHECK® - PHYSICAL SETTING SOURCE MAP FINDINGS

Date drilled:	00/00/1966	Permit:	Not Reported
Depth:	12	Record type:	CX
Well Use:	Monitoring	Well Type:	Bored
Aquifer type:	--		

25
SE
1/2 - 1 Mile
Lower

IL WELLS ILSG30000070808

Database:	Water Well Records	API #:	120433208000
IL State Water Survey P #:	486997	Status:	Water Well
Well Name:	Lakewest Custom Homes	Well:	Not Reported
Driller:	Knierim, Ken/K & K Well Drlg.		
Date Drilled:	2014 5 5	Elevation:	691
Elevation Reference:	Ground level	Total Depth:	850
Lithologic Formation:	sandstone	Top of Formation (ft):	680
Bottom of Formation (ft):	850	Pump Flow (gal/min):	20

26
SE
1/2 - 1 Mile
Lower

IL WELLS ILPW13228

Database:	Illinois Private Well Database and PICS	2nd ID:	Not Reported
Well ID:	13228	Driller:	DUPAGE PUMP
Owner:	SPRINGWOOD BLDR LOT 5	Permit:	068518
Date drilled:	01/18/1978	Record type:	RGX
Depth:	145	Well Type:	--
Well Use:	Domestic		
Aquifer type:	Bedrock		

27
North
1/2 - 1 Mile
Higher

IL WELLS ILSG30000059742

Database:	Water Well Records	API #:	120430011200
IL State Water Survey P #:	0	Status:	Water Well
Well Name:	Lipscomb	Well:	Not Reported
Driller:	Randa Wm J	Date Drilled:	0
Elevation:	702	Elevation Reference:	Ground level
Total Depth:	87	Lithologic Formation:	Not Reported
Top of Formation (ft):	0	Bottom of Formation (ft):	0
Pump Flow (gal/min):	0		

E28
SE
1/2 - 1 Mile
Lower

IL WELLS ILSG30000066938

Database:	Water Well Records	API #:	120432814900
IL State Water Survey P #:	181953	Status:	Water Well
Well Name:	Mach, Charles	Well:	Not Reported

GEOCHECK® - PHYSICAL SETTING SOURCE MAP FINDINGS

Driller:	Senffner, Alan James	Date Drilled:	1988 420
Elevation:	0	Elevation Reference:	Not Reported
Total Depth:	175	Lithologic Formation:	limestone
Top of Formation (ft):	0	Bottom of Formation (ft):	0
Pump Flow (gal/min):	10		

E29
SE
1/2 - 1 Mile
Lower

IL WELLS ILPW13227

Database:	Illinois Private Well Database and PICS	2nd ID:	Not Reported
Well ID:	13227	Driller:	Not Reported
Owner:	WALTER HOEFT	Permit:	Not Reported
Date drilled:	10/00/1969	Record type:	CI
Depth:	130	Well Type:	--
Well Use:	Domestic		
Aquifer type:	Bedrock		

E30
SE
1/2 - 1 Mile
Lower

IL WELLS ILPW13226

Database:	Illinois Private Well Database and PICS	2nd ID:	Not Reported
Well ID:	13226	Driller:	MEADOW EQUIP SALE &S
Owner:	ED KEIM	Permit:	008181
Date drilled:	08/31/1969	Record type:	RG
Depth:	131	Well Type:	--
Well Use:	Domestic		
Aquifer type:	Bedrock		

F31
North
1/2 - 1 Mile
Higher

IL WELLS ILSG30000068594

Database:	Water Well Records	API #:	120432986200
IL State Water Survey P #:	0	Status:	Water Well
Well Name:	Bennett, Bradley	Well:	Not Reported
Driller:	Fykes, Charles N.	Date Drilled:	1996 214
Elevation:	0	Elevation Reference:	Not Reported
Total Depth:	85	Lithologic Formation:	limestone
Top of Formation (ft):	51	Bottom of Formation (ft):	85
Pump Flow (gal/min):	0		

F32
North
1/2 - 1 Mile
Higher

IL WELLS ILSG30000069248

Database:	Water Well Records	API #:	120433051700
IL State Water Survey P #:	314207	Status:	Water Well
Well Name:	Patap, Mary & Richard	Well:	Not Reported

GEOCHECK® - PHYSICAL SETTING SOURCE MAP FINDINGS

Driller:	Moore, John V.	Date Drilled:	19991019
Elevation:	0	Elevation Reference:	Not Reported
Total Depth:	160	Lithologic Formation:	yellow rock, 64'
Top of Formation (ft):	150	Bottom of Formation (ft):	160
Pump Flow (gal/min):	20		

F33
North
1/2 - 1 Mile
Higher

IL WELLS ILSG30000069539

Database:	Water Well Records	API #:	120433080800
IL State Water Survey P #:	329730	Status:	Water Well
Well Name:	Rubino, Dan	Well:	Not Reported
Driller:	Donald N. Cleary	Date Drilled:	200010 3
Elevation:	0	Elevation Reference:	Not Reported
Total Depth:	140	Lithologic Formation:	limestone
Top of Formation (ft):	27	Bottom of Formation (ft):	140
Pump Flow (gal/min):	30		

G34
North
1/2 - 1 Mile
Lower

IL WELLS ILSG30000069544

Database:	Water Well Records	API #:	120433081300
IL State Water Survey P #:	329608	Status:	Water Well
Well Name:	Frederickson, Dale	Well:	Not Reported
Driller:	Senffner, Keith	Date Drilled:	1999 8 4
Elevation:	0	Elevation Reference:	Not Reported
Total Depth:	140	Lithologic Formation:	limestone
Top of Formation (ft):	94	Bottom of Formation (ft):	140
Pump Flow (gal/min):	15		

G35
North
1/2 - 1 Mile
Lower

IL WELLS ILSG30000070192

Database:	Water Well Records	API #:	120433146400
IL State Water Survey P #:	367360	Status:	Water Well
Well Name:	Phillips, Leslie	Well:	1
Driller:	Weirich, William Theodore	Date Drilled:	20041124
Elevation:	0	Elevation Reference:	Not Reported
Total Depth:	145	Lithologic Formation:	limestone
Top of Formation (ft):	55	Bottom of Formation (ft):	145
Pump Flow (gal/min):	0		

GEOCHECK® - PHYSICAL SETTING SOURCE MAP FINDINGS

Map ID
 Direction
 Distance
 Elevation

Database EDR ID Number

G36
North
1/2 - 1 Mile
Lower

IL WELLS ILSG30000070518

Database:	Water Well Records	API #:	120433179000
IL State Water Survey P #:	436715	Status:	Water Well
Well Name:	Ashton Builders / Noll, Marc		
Well:	Not Reported	Driller:	Weirich, William Theodore
Date Drilled:	200710 1	Elevation:	700
Elevation Reference:	Not Reported	Total Depth:	180
Lithologic Formation:	limestone	Top of Formation (ft):	44
Bottom of Formation (ft):	180	Pump Flow (gal/min):	20

E37
SE
1/2 - 1 Mile
Lower

IL WELLS ILSG30000060135

Database:	Water Well Records	API #:	120430051600
IL State Water Survey P #:	174966	Status:	Water Well
Well Name:	Nolis, John P.	Well:	49
Driller:	Arnt & Son - DuPage	Date Drilled:	1959 1 1
Elevation:	0	Elevation Reference:	Not Reported
Total Depth:	108	Lithologic Formation:	limestone
Top of Formation (ft):	38	Bottom of Formation (ft):	108
Pump Flow (gal/min):	20		

38
SE
1/2 - 1 Mile
Lower

IL WELLS ILSG30000061584

Database:	Water Well Records	API #:	120430202000
IL State Water Survey P #:	181947	Status:	Water Well
Well Name:	Carr Bros.	Well:	1
Driller:	Fykes, Charles N.	Date Drilled:	1971 4 3
Elevation:	0	Elevation Reference:	Not Reported
Total Depth:	120	Lithologic Formation:	limestone
Top of Formation (ft):	37	Bottom of Formation (ft):	120
Pump Flow (gal/min):	10		

39
SE
1/2 - 1 Mile
Lower

IL WELLS ILSG30000062404

Database:	Water Well Records	API #:	120430321200
IL State Water Survey P #:	181945	Status:	Water Well
Well Name:	Yelnick, John Construction		
Well:	Not Reported	Driller:	Rosenquist, K. W.
Date Drilled:	1973 5 4	Elevation:	0
Elevation Reference:	Not Reported	Total Depth:	125
Lithologic Formation:	limestone	Top of Formation (ft):	40

GEOCHECK® - PHYSICAL SETTING SOURCE MAP FINDINGS

Top of Formation (ft): 0 Bottom of Formation (ft): 0
 Pump Flow (gal/min): 0

H44
ESE
1/2 - 1 Mile
Lower

IL WELLS ILSG30000059895

Database:	Water Well Records	API #:	120430026600
IL State Water Survey P #:	0	Status:	Water Well
Well Name:	Giudone, John	Well:	Not Reported
Driller:	Arnt & Son - DuPage	Date Drilled:	1959 1 1
Elevation:	694	Elevation Reference:	Ground level
Total Depth:	144	Lithologic Formation:	limestone
Top of Formation (ft):	36	Bottom of Formation (ft):	144
Pump Flow (gal/min):	0		

45
SSE
1/2 - 1 Mile
Lower

IL WELLS ILPW13229

Database:	Illinois Private Well Database and PICS	2nd ID:	28149
Well ID:	13229	Driller:	DUPAGE PUMP INC
Owner:	CHARLES MACH	Permit:	001025
Date drilled:	04/20/1988	Record type:	RG
Depth:	175	Well Type:	--
Well Use:	Domestic		
Aquifer type:	Bedrock		

H46
SE
1/2 - 1 Mile
Lower

IL WELLS ILSG30000064445

Database:	Water Well Records	API #:	120432525600
IL State Water Survey P #:	181950	Status:	Water Well
Well Name:	Boetto, Charles	Well:	1
Driller:	Fykes, Charles N.	Date Drilled:	1977 223
Elevation:	0	Elevation Reference:	Not Reported
Total Depth:	145	Lithologic Formation:	limestone
Top of Formation (ft):	45	Bottom of Formation (ft):	145
Pump Flow (gal/min):	10		

47
North
1/2 - 1 Mile
Lower

IL WELLS ILSG30000070757

Database:	Water Well Records	API #:	120433202900
IL State Water Survey P #:	465045	Status:	Water Well
Well Name:	McKeown Homes/LaLonde	Well:	Not Reported
Driller:	Walters, Larry	Date Drilled:	2012 2 2
Elevation:	717	Elevation Reference:	Not Reported

GEOCHECK® - PHYSICAL SETTING SOURCE MAP FINDINGS

Total Depth: 200
Top of Formation (ft): 175
Pump Flow (gal/min): 22

Lithologic Formation: rock
Bottom of Formation (ft): 200

GEOCHECK® - PHYSICAL SETTING SOURCE MAP FINDINGS RADON

AREA RADON INFORMATION

State Database: IL Radon

Radon Test Results

Zipcode	Result
60540	2.8
60540	6.1
60540	7.4
60540	3.3
60540	11.6
60540	10.9
60540	4.8
60540	7.8
60540	5.3
60540	6.8
60540	0.6
60540	4.6
60540	1.8
60540	4.1
60540	3.4
60540	0.9
60540	0.6
60540	10.3
60540	1.3
60540	2.4
60540	4.3
60540	1.6
60540	1.9
60540	7.6
60540	5.1
60540	11.7
60540	2.1
60540	2.5
60540	9.8
60540	2
60540	6.6
60540	0.6
60540	6.2
60540	0.5
60540	18.4
60540	6.5
60540	2.1
60540	3.6
60540	0.4
60540	1.1
60540	9.8
60540	0.6
60540	11.3
60540	3.5
60540	2.7
60540	4.4
60540	

GEOCHECK® - PHYSICAL SETTING SOURCE MAP FINDINGS RADON

AREA RADON INFORMATION

	8.7
60540	14.1
60540	6.4
60540	0.6
60540	1.9
60540	7.1
60540	0.9
60540	0.5
60540	3.1
60540	0.8
60540	0.8
60540	5.3
60540	2.2
60540	4.4
60540	2.5
60540	0.3
60540	1.5
60540	1.3
60540	0.8
60540	8
60540	4.1
60540	10.1
60540	3.3
60540	1.3
60540	6.2
60540	4.4
60540	2.6
60540	5.1
60540	2.9
60540	5.8
60540	1.1
60540	5.6
60540	0
60540	5.2
60540	8.5
60540	6.1
60540	16.9
60540	4.6
60540	2.5
60540	7.3
60540	0.5
60540	3.1
60540	17.5
60540	3.2
60540	8.7
60540	11
60540	0.6
60540	1
60540	1
60540	11.7
60540	3.3
60540	2.7
60540	2
60540	2.5
60540	5.8
60540	2.4
60540	

GEOCHECK® - PHYSICAL SETTING SOURCE MAP FINDINGS RADON

AREA RADON INFORMATION

	1.7
60540	1
60540	6.6
60540	2
60540	8.9
60540	4
60540	6.7
60540	7.5
60540	1.2
60540	4.5
60540	4.1
60540	8.8
60540	0.5
60540	2.8
60540	1.9
60540	5.2
60540	2.8
60540	0.1
60540	13.5
60540	1.8
60540	4.2
60540	9.8
60540	4.3
60540	4.1
60540	1.6
60540	2.3
60540	12.2
60540	13
60540	2.5
60540	0.4
60540	3.4
60540	3.2
60540	2.4
60540	1.6
60540	7.2
60540	2.2
60540	7.1
60540	7.1
60540	4.8
60540	2.6
60540	8.6
60540	2.4
60540	0.4
60540	21
60540	0.3
60540	1.8
60540	0.7
60540	4.1
60540	5.3
60540	17.3
60540	7.9
60540	2
60540	6
60540	2.9
60540	3.1
60540	11
60540	

GEOCHECK® - PHYSICAL SETTING SOURCE MAP FINDINGS RADON

AREA RADON INFORMATION

	1.1
60540	7.5
60540	2.6
60540	1.1
60540	2.1
60540	7.3
60540	1.2
60540	0.5
60540	4.4
60540	3.1
60540	0.1
60540	4.1
60540	3
60540	3.2
60540	15
60540	1.3
60540	3.5
60540	2.1
60540	1.6
60540	0.5
60540	1
60540	7.9
60540	0.8
60540	8.9
60540	2.5
60540	0.3
60540	3.3
60540	5.9
60540	5.3
60540	4.3
60540	10.4
60540	1.9
60540	1.7
60540	5
60540	5.5
60540	2.9
60540	4.4
60540	7
60540	0.6
60540	2
60540	1.4
60540	0.8
60540	2.3
60540	11.9
60540	6.4
60540	0.6
60540	0
60540	8.8
60540	0.5
60540	0.4
60540	6.5
60540	1.1
60540	8.1
60540	10.8
60540	2.9
60540	5.1
60540	

GEOCHECK® - PHYSICAL SETTING SOURCE MAP FINDINGS RADON

AREA RADON INFORMATION

	2.3
60540	1.1
60540	4.1
60540	0.3
60540	2.5
60540	2.3
60540	0.3
60540	6.1
60540	4.9
60540	2.8
60540	1.3
60540	14.8
60540	1.8
60540	1.9
60540	5.1
60540	5.2
60540	1.7
60540	3
60540	5.5
60540	0.6
60540	1
60540	4.2
60540	2.6
60540	1.2
60540	0.6
60540	4.2
60540	7.4
60540	3.3
60540	7
60540	6.7
60540	0.7
60540	4.6
60540	3.9
60540	2
60540	4.9
60540	1.4
60540	1.1
60540	4
60540	1.5
60540	28.9
60540	1.5
60540	1.4
60540	0.9
60540	3.2
60540	0.4
60540	3
60540	1.7
60540	4
60540	4
60540	0
60540	4.4
60540	5.4
60540	1.8
60540	10.3
60540	1
60540	0.9
60540	

GEOCHECK® - PHYSICAL SETTING SOURCE MAP FINDINGS RADON

AREA RADON INFORMATION

	4.5
60540	7.3
60540	1.4
60540	12.8
60540	3.4
60540	14.6
60540	0.5
60540	6
60540	6
60540	2
60540	0.5
60540	3.5
60540	2.3
60540	7.6
60540	6.3
60540	3.2
60540	7.5
60540	2.6
60540	4.3
60540	1
60540	0.1
60540	5
60540	4.1
60540	2.8
60540	6.4
60540	2.1
60540	1.9
60540	5.4
60540	8.4
60540	3.3
60540	2.1
60540	2.6
60540	2.8
60540	1.2
60540	2.6
60540	1.6
60540	1.9
60540	2.5
60540	17.5
60540	16
60540	2.7
60540	7.3
60540	3.1
60540	0.3
60540	3.4
60540	1.3
60540	2.6
60540	0.4
60540	1.6
60540	1.1
60540	2.8
60540	7.9
60540	18.3
60540	1.7
60540	3.1
60540	0.2
60540	

GEOCHECK® - PHYSICAL SETTING SOURCE MAP FINDINGS RADON

AREA RADON INFORMATION

	0.5
60540	12
60540	0.3
60540	15
60540	1.8
60540	1.9
60540	0.9
60540	2.7
60540	3
60540	2.7
60540	1.4
60540	0.4
60540	19.3
60540	2.4
60540	2.5
60540	1.8
60540	3
60540	2.2
60540	2.6
60540	7.2
60540	11.2
60540	2
60540	1.2
60540	6.2
60540	8.3
60540	4.3
60540	1.2
60540	12.4
60540	0
60540	0.5
60540	3.5
60540	3.5
60540	0.5
60540	0.4
60540	2.5
60540	5.1
60540	1.6
60540	0.3
60540	4.3
60540	2.3
60540	0.9
60540	5.1
60540	3.9
60540	3.4
60540	0.4
60540	16.5
60540	18.2
60540	1
60540	8.2
60540	1.2
60540	2.3
60540	4.9
60540	7.1
60540	1.1
60540	3.8
60540	5.3
60540	

GEOCHECK® - PHYSICAL SETTING SOURCE MAP FINDINGS RADON

AREA RADON INFORMATION

	3.4
60540	0.6
60540	1.2
60540	1.2
60540	0.7
60540	0.1
60540	0.5
60540	7.8
60540	5.8
60540	2.7
60540	5.3
60540	0
60540	5.2
60540	2.5
60540	1.6
60540	2.2
60540	1.5
60540	14.6
60540	0.3
60540	5.1
60540	2.7
60540	12.7
60540	0.4
60540	3.6
60540	1.7
60540	1.8
60540	9.9
60540	11.7
60540	0.8
60540	6.4
60540	7.4
60540	2.7
60540	22.9
60540	0.3
60540	3.3
60540	3
60540	4
60540	16.7
60540	2.7
60540	1
60540	5.6
60540	1.3
60540	1.9
60540	10.5
60540	12.2
60540	5.6
60540	5.9
60540	5.6
60540	2.6
60540	7.6
60540	0.9
60540	6
60540	3.5
60540	1.3
60540	4.6
60540	0.5
60540	

GEOCHECK® - PHYSICAL SETTING SOURCE MAP FINDINGS RADON

AREA RADON INFORMATION

	0.8
60540	1.5
60540	2
60540	0.8
60540	0.7
60540	1.3
60540	5.7
60540	7.9
60540	5.1
60540	0.5
60540	5.8
60540	7.2
60540	12.7
60540	1.4
60540	28.3
60540	4.9
60540	4.5
60540	3.6
60540	7.1
60540	2.6
60540	3.2
60540	8.1
60540	3.2
60540	3.3
60540	14.2
60540	2.6
60540	2.9
60540	2.8
60540	0.4
60540	2.6
60540	0.6
60540	5.1
60540	0.6
60540	5.5
60540	4.9
60540	1
60540	17.6
60540	13.1
60540	5.7
60540	1.4
60540	1.5
60540	3.8
60540	4
60540	1.6
60540	2.6
60540	0.4
60540	3.1
60540	3.2
60540	2.7
60540	0.8
60540	0.6
60540	3.3
60540	7.1
60540	6
60540	1.9
60540	12.6
60540	

GEOCHECK® - PHYSICAL SETTING SOURCE MAP FINDINGS RADON

AREA RADON INFORMATION

	2.3
60540	2.6
60540	2.7
60540	8.7
60540	12.8
60540	5.5
60540	2.3
60540	4.8
60540	3.4
60540	4.6
60540	0
60540	5.6
60540	5.9
60540	12.7
60540	2.9
60540	3.5
60540	1.5
60540	6.7
60540	9.9
60540	2.7
60540	2.8
60540	8.1
60540	1.5
60540	0
60540	0.4
60540	3.1
60540	1.3
60540	3.8
60540	6.6
60540	3.7
60540	6.5
60540	0.6
60540	7.2
60540	4.8
60540	2.5
60540	6.8
60540	3.3
60540	0.3
60540	5.3
60540	1.4
60540	2.8
60540	0
60540	8.6
60540	0.6
60540	3.7
60540	13.4
60540	1.2
60540	4.2
60540	-0.9
60540	0.4
60540	0.6
60540	3.2
60540	3.1
60540	4.3
60540	6.4
60540	4.4
60540	

GEOCHECK® - PHYSICAL SETTING SOURCE MAP FINDINGS RADON

AREA RADON INFORMATION

	2.1
60540	0.8
60540	0.9
60540	3.9
60540	2
60540	6.6
60540	0
60540	0.3
60540	0.9

Federal EPA Radon Zone for DUPAGE County: 2

- Note: Zone 1 indoor average level > 4 pCi/L.
- : Zone 2 indoor average level \geq 2 pCi/L and \leq 4 pCi/L.
- : Zone 3 indoor average level < 2 pCi/L.

Federal Area Radon Information for Zip Code: 60540

Number of sites tested: 3

<u>Area</u>	<u>Average Activity</u>	<u>% <4 pCi/L</u>	<u>% 4-20 pCi/L</u>	<u>% >20 pCi/L</u>
Living Area - 1st Floor	Not Reported	Not Reported	Not Reported	Not Reported
Living Area - 2nd Floor	Not Reported	Not Reported	Not Reported	Not Reported
Basement	2.800 pCi/L	100%	0%	0%

PHYSICAL SETTING SOURCE RECORDS SEARCHED

TOPOGRAPHIC INFORMATION

USGS 7.5' Digital Elevation Model (DEM)

Source: United States Geologic Survey

EDR acquired the USGS 7.5' Digital Elevation Model in 2002 and updated it in 2006. The 7.5 minute DEM corresponds to the USGS 1:24,000- and 1:25,000-scale topographic quadrangle maps. The DEM provides elevation data with consistent elevation units and projection.

Current USGS 7.5 Minute Topographic Map

Source: U.S. Geological Survey

HYDROLOGIC INFORMATION

Flood Zone Data: This data was obtained from the Federal Emergency Management Agency (FEMA). It depicts 100-year and 500-year flood zones as defined by FEMA. It includes the National Flood Hazard Layer (NFHL) which incorporates Flood Insurance Rate Map (FIRM) data and Q3 data from FEMA in areas not covered by NFHL.

Source: FEMA

Telephone: 877-336-2627

Date of Government Version: 2003, 2015

NWI: National Wetlands Inventory. This data, available in select counties across the country, was obtained by EDR in 2002, 2005 and 2010 from the U.S. Fish and Wildlife Service.

State Wetlands Data: Wetland Inventory

Source: Illinois State Geological Survey

Telephone: 217-333-4747

HYDROGEOLOGIC INFORMATION

AQUIFLOW^R Information System

Source: EDR proprietary database of groundwater flow information

EDR has developed the AQUIFLOW Information System (AIS) to provide data on the general direction of groundwater flow at specific points. EDR has reviewed reports submitted to regulatory authorities at select sites and has extracted the date of the report, hydrogeologically determined groundwater flow direction and depth to water table information.

GEOLOGIC INFORMATION

Geologic Age and Rock Stratigraphic Unit

Source: P.G. Schruben, R.E. Arndt and W.J. Bawiec, Geology of the Conterminous U.S. at 1:2,500,000 Scale - A digital representation of the 1974 P.B. King and H.M. Beikman Map, USGS Digital Data Series DDS - 11 (1994).

STATSGO: State Soil Geographic Database

Source: Department of Agriculture, Natural Resources Conservation Service (NRCS)

The U.S. Department of Agriculture's (USDA) Natural Resources Conservation Service (NRCS) leads the national Conservation Soil Survey (NCSS) and is responsible for collecting, storing, maintaining and distributing soil survey information for privately owned lands in the United States. A soil map in a soil survey is a representation of soil patterns in a landscape. Soil maps for STATSGO are compiled by generalizing more detailed (SSURGO) soil survey maps.

SSURGO: Soil Survey Geographic Database

Source: Department of Agriculture, Natural Resources Conservation Service (NRCS)

Telephone: 800-672-5559

SSURGO is the most detailed level of mapping done by the Natural Resources Conservation Service, mapping scales generally range from 1:12,000 to 1:63,360. Field mapping methods using national standards are used to construct the soil maps in the Soil Survey Geographic (SSURGO) database. SSURGO digitizing duplicates the original soil survey maps. This level of mapping is designed for use by landowners, townships and county natural resource planning and management.

PHYSICAL SETTING SOURCE RECORDS SEARCHED

LOCAL / REGIONAL WATER AGENCY RECORDS

FEDERAL WATER WELLS

PWS: Public Water Systems

Source: EPA/Office of Drinking Water

Telephone: 202-564-3750

Public Water System data from the Federal Reporting Data System. A PWS is any water system which provides water to at least 25 people for at least 60 days annually. PWSs provide water from wells, rivers and other sources.

PWS ENF: Public Water Systems Violation and Enforcement Data

Source: EPA/Office of Drinking Water

Telephone: 202-564-3750

Violation and Enforcement data for Public Water Systems from the Safe Drinking Water Information System (SDWIS) after August 1995. Prior to August 1995, the data came from the Federal Reporting Data System (FRDS).

USGS Water Wells: USGS National Water Inventory System (NWIS)

This database contains descriptive information on sites where the USGS collects or has collected data on surface water and/or groundwater. The groundwater data includes information on wells, springs, and other sources of groundwater.

OTHER STATE DATABASE INFORMATION

Oil and Gas Wells Listing

Source: Illinois State Geological Survey

Telephone: 217-333-5109

Oil and gas wells location points from the Illinois State Geological Survey database.

Water Well Records

Source: Illinois Geological Survey

Telephone: 217-333-4747

Illinois Private Well Database and PICS (Public, Industrial, Commercial Survey)

Source: Illinois State Water Survey

Telephone: 217-333-9043

Water Well Location Information

Source: Illinois Environmental Protection Agency

Telephone: 217-782-0810

RADON

State Database: IL Radon

Source: Department of Nuclear Safety

Telephone: 217-785-9958

County Radon Results

Area Radon Information

Source: USGS

Telephone: 703-356-4020

The National Radon Database has been developed by the U.S. Environmental Protection Agency (USEPA) and is a compilation of the EPA/State Residential Radon Survey and the National Residential Radon Survey. The study covers the years 1986 - 1992. Where necessary data has been supplemented by information collected at private sources such as universities and research institutions.

EPA Radon Zones

Source: EPA

Telephone: 703-356-4020

Sections 307 & 309 of IRAA directed EPA to list and identify areas of U.S. with the potential for elevated indoor radon levels.

PHYSICAL SETTING SOURCE RECORDS SEARCHED

OTHER

Airport Landing Facilities: Private and public use landing facilities
Source: Federal Aviation Administration, 800-457-6656

Epicenters: World earthquake epicenters, Richter 5 or greater
Source: Department of Commerce, National Oceanic and Atmospheric Administration

Earthquake Fault Lines: The fault lines displayed on EDR's Topographic map are digitized quaternary faultlines, prepared in 1975 by the United State Geological Survey

STREET AND ADDRESS INFORMATION

© 2015 TomTom North America, Inc. All rights reserved. This material is proprietary and the subject of copyright protection and other intellectual property rights owned by or licensed to Tele Atlas North America, Inc. The use of this material is subject to the terms of a license agreement. You will be held liable for any unauthorized copying or disclosure of this material.

75th Street

75th Street & Green Road
Naperville, IL 60565

Inquiry Number: 5654648.11s
May 16, 2019

The EDR Radius Map™ Report with GeoCheck®



6 Armstrong Road, 4th floor
Shelton, CT 06484
Toll Free: 800.352.0050
www.edrnet.com

TABLE OF CONTENTS

<u>SECTION</u>	<u>PAGE</u>
Executive Summary	ES1
Overview Map	2
Detail Map	3
Map Findings Summary	4
Map Findings	8
Orphan Summary	11
Government Records Searched/Data Currency Tracking	GR-1
 <u>GEOCHECK ADDENDUM</u>	
Physical Setting Source Addendum	A-1
Physical Setting Source Summary	A-2
Physical Setting SSURGO Soil Map	A-5
Physical Setting Source Map	A-23
Physical Setting Source Map Findings	A-25
Physical Setting Source Records Searched	PSGR-1

Thank you for your business.
 Please contact EDR at 1-800-352-0050
 with any questions or comments.

Disclaimer - Copyright and Trademark Notice

This Report contains certain information obtained from a variety of public and other sources reasonably available to Environmental Data Resources, Inc. It cannot be concluded from this Report that coverage information for the target and surrounding properties does not exist from other sources. **NO WARRANTY EXPRESSED OR IMPLIED, IS MADE WHATSOEVER IN CONNECTION WITH THIS REPORT. ENVIRONMENTAL DATA RESOURCES, INC. SPECIFICALLY DISCLAIMS THE MAKING OF ANY SUCH WARRANTIES, INCLUDING WITHOUT LIMITATION, MERCHANTABILITY OR FITNESS FOR A PARTICULAR USE OR PURPOSE. ALL RISK IS ASSUMED BY THE USER. IN NO EVENT SHALL ENVIRONMENTAL DATA RESOURCES, INC. BE LIABLE TO ANYONE, WHETHER ARISING OUT OF ERRORS OR OMISSIONS, NEGLIGENCE, ACCIDENT OR ANY OTHER CAUSE, FOR ANY LOSS OF DAMAGE, INCLUDING, WITHOUT LIMITATION, SPECIAL, INCIDENTAL, CONSEQUENTIAL, OR EXEMPLARY DAMAGES. ANY LIABILITY ON THE PART OF ENVIRONMENTAL DATA RESOURCES, INC. IS STRICTLY LIMITED TO A REFUND OF THE AMOUNT PAID FOR THIS REPORT.** Purchaser accepts this Report "AS IS". Any analyses, estimates, ratings, environmental risk levels or risk codes provided in this Report are provided for illustrative purposes only, and are not intended to provide, nor should they be interpreted as providing any facts regarding, or prediction or forecast of, any environmental risk for any property. Only a Phase I Environmental Site Assessment performed by an environmental professional can provide information regarding the environmental risk for any property. Additionally, the information provided in this Report is not to be construed as legal advice.

Copyright 2019 by Environmental Data Resources, Inc. All rights reserved. Reproduction in any media or format, in whole or in part, of any report or map of Environmental Data Resources, Inc., or its affiliates, is prohibited without prior written permission.

EDR and its logos (including Sanborn and Sanborn Map) are trademarks of Environmental Data Resources, Inc. or its affiliates. All other trademarks used herein are the property of their respective owners.

EXECUTIVE SUMMARY

A search of available environmental records was conducted by Environmental Data Resources, Inc (EDR). The report was designed to assist parties seeking to meet the search requirements of EPA's Standards and Practices for All Appropriate Inquiries (40 CFR Part 312), the ASTM Standard Practice for Environmental Site Assessments (E 1527-13), the ASTM Standard Practice for Environmental Site Assessments for Forestland or Rural Property (E 2247-16), the ASTM Standard Practice for Limited Environmental Due Diligence: Transaction Screen Process (E 1528-14) or custom requirements developed for the evaluation of environmental risk associated with a parcel of real estate.

TARGET PROPERTY INFORMATION

ADDRESS

75TH STREET & GREEN ROAD
NAPERVILLE, IL 60565

COORDINATES

Latitude (North): 41.7494080 - 41° 44' 57.86"
Longitude (West): 88.0744620 - 88° 4' 28.06"
Universal Transverse Mercator: Zone 16
UTM X (Meters): 410664.3
UTM Y (Meters): 4622298.5
Elevation: 663 ft. above sea level

USGS TOPOGRAPHIC MAP ASSOCIATED WITH TARGET PROPERTY

Target Property Map: 5680777 ROMEOVILLE, IL
Version Date: 2012

North Map: 5680801 WHEATON, IL
Version Date: 2012

AERIAL PHOTOGRAPHY IN THIS REPORT

Portions of Photo from: 20150822
Source: USDA

MAPPED SITES SUMMARY

Target Property Address:
 75TH STREET & GREEN ROAD
 NAPERVILLE, IL 60565

Click on Map ID to see full detail.

MAP ID	SITE NAME	ADDRESS	DATABASE ACRONYMS	RELATIVE ELEVATION	DIST (ft. & mi.) DIRECTION
A1	SAJI CORPORATION	22W575 75TH ST	EDR Hist Auto	Higher	1 ft.
A2	UNO VEN	22W535 75TH AVE	RCRA-SQG	Higher	1 ft.
A3	GREENE VALLEY CITGO	22W535 75TH ST	EDR Hist Auto	Higher	1 ft.
4	ROBERT KETTELL CONST	23 WEST 450 75TH ST.	LUST	Higher	23, 0.004, West
5	SHELL OIL CO.	22 WEST 575 75TH ST.	LUST	Higher	1787, 0.338, East

EXECUTIVE SUMMARY

TARGET PROPERTY SEARCH RESULTS

The target property was not listed in any of the databases searched by EDR.

DATABASES WITH NO MAPPED SITES

No mapped sites were found in EDR's search of available ("reasonably ascertainable ") government records either on the target property or within the search radius around the target property for the following databases:

STANDARD ENVIRONMENTAL RECORDS

Federal NPL site list

NPL..... National Priority List
Proposed NPL..... Proposed National Priority List Sites
NPL LIENS..... Federal Superfund Liens

Federal Delisted NPL site list

Delisted NPL..... National Priority List Deletions

Federal CERCLIS list

FEDERAL FACILITY..... Federal Facility Site Information listing
SEMS..... Superfund Enterprise Management System

Federal CERCLIS NFRAP site list

SEMS-ARCHIVE..... Superfund Enterprise Management System Archive

Federal RCRA CORRACTS facilities list

CORRACTS..... Corrective Action Report

Federal RCRA non-CORRACTS TSD facilities list

RCRA-TSDF..... RCRA - Treatment, Storage and Disposal

Federal RCRA generators list

RCRA-LQG..... RCRA - Large Quantity Generators
RCRA-CESQG..... RCRA - Conditionally Exempt Small Quantity Generator

Federal institutional controls / engineering controls registries

LUCIS..... Land Use Control Information System
US ENG CONTROLS..... Engineering Controls Sites List
US INST CONTROL..... Sites with Institutional Controls

EXECUTIVE SUMMARY

Federal ERNS list

ERNS..... Emergency Response Notification System

State- and tribal - equivalent CERCLIS

SSU..... State Sites Unit Listing

State and tribal landfill and/or solid waste disposal site lists

SWF/LF..... Available Disposal for Solid Waste in Illinois - Solid Waste Landfills Subject to
State Surcharge
CCDD..... Clean Construction or Demolition Debris
LF SPECIAL WASTE..... Special Waste Site List
IL NIPC..... Solid Waste Landfill Inventory

State and tribal leaking storage tank lists

INDIAN LUST..... Leaking Underground Storage Tanks on Indian Land
LUST TRUST..... Underground Storage Tank Fund Payment Priority List

State and tribal registered storage tank lists

FEMA UST..... Underground Storage Tank Listing
UST..... Underground Storage Tank Facility List
AST..... Above Ground Storage Tanks
INDIAN UST..... Underground Storage Tanks on Indian Land

State and tribal institutional control / engineering control registries

ENG CONTROLS..... Sites with Engineering Controls
INST CONTROL..... Institutional Controls

State and tribal voluntary cleanup sites

INDIAN VCP..... Voluntary Cleanup Priority Listing
SRP..... Site Remediation Program Database

State and tribal Brownfields sites

BROWNFIELDS..... Municipal Brownfields Redevelopment Grant Program Project Descriptions

ADDITIONAL ENVIRONMENTAL RECORDS

Local Brownfield lists

US BROWNFIELDS..... A Listing of Brownfields Sites

Local Lists of Landfill / Solid Waste Disposal Sites

INDIAN ODI..... Report on the Status of Open Dumps on Indian Lands
ODI..... Open Dump Inventory
DEBRIS REGION 9..... Torres Martinez Reservation Illegal Dump Site Locations

EXECUTIVE SUMMARY

IHS OPEN DUMPS..... Open Dumps on Indian Land

Local Lists of Hazardous waste / Contaminated Sites

US HIST CDL..... Delisted National Clandestine Laboratory Register
CDL..... Meth Drug Lab Site Listing
US CDL..... National Clandestine Laboratory Register

Local Lists of Registered Storage Tanks

TANKS..... CDPH Storage Tanks Listing

Local Land Records

LIENS 2..... CERCLA Lien Information

Records of Emergency Release Reports

HMIRS..... Hazardous Materials Information Reporting System
SPILLS..... State spills
SPILLS 90..... SPILLS 90 data from FirstSearch

Other Ascertainable Records

RCRA NonGen / NLR..... RCRA - Non Generators / No Longer Regulated
FUDS..... Formerly Used Defense Sites
DOD..... Department of Defense Sites
SCRD DRYCLEANERS..... State Coalition for Remediation of Drycleaners Listing
US FIN ASSUR..... Financial Assurance Information
EPA WATCH LIST..... EPA WATCH LIST
2020 COR ACTION..... 2020 Corrective Action Program List
TSCA..... Toxic Substances Control Act
TRIS..... Toxic Chemical Release Inventory System
SSTS..... Section 7 Tracking Systems
ROD..... Records Of Decision
RMP..... Risk Management Plans
RAATS..... RCRA Administrative Action Tracking System
PRP..... Potentially Responsible Parties
PADS..... PCB Activity Database System
ICIS..... Integrated Compliance Information System
FTTS..... FIFRA/ TSCA Tracking System - FIFRA (Federal Insecticide, Fungicide, & Rodenticide Act)/TSCA (Toxic Substances Control Act)
MLTS..... Material Licensing Tracking System
COAL ASH DOE..... Steam-Electric Plant Operation Data
COAL ASH EPA..... Coal Combustion Residues Surface Impoundments List
PCB TRANSFORMER..... PCB Transformer Registration Database
RADINFO..... Radiation Information Database
HIST FTTS..... FIFRA/TSCA Tracking System Administrative Case Listing
DOT OPS..... Incident and Accident Data
CONSENT..... Superfund (CERCLA) Consent Decrees
INDIAN RESERV..... Indian Reservations
FUSRAP..... Formerly Utilized Sites Remedial Action Program
UMTRA..... Uranium Mill Tailings Sites
LEAD SMELTERS..... Lead Smelter Sites
US AIRS..... Aerometric Information Retrieval System Facility Subsystem

EXECUTIVE SUMMARY

US MINES.....	Mines Master Index File
ABANDONED MINES.....	Abandoned Mines
FINDS.....	Facility Index System/Facility Registry System
DOCKET HWC.....	Hazardous Waste Compliance Docket Listing
UXO.....	Unexploded Ordnance Sites
ECHO.....	Enforcement & Compliance History Information
FUELS PROGRAM.....	EPA Fuels Program Registered Listing
AIRS.....	Air Inventory Listing
ASBESTOS.....	ASBESTOS
BOL.....	Bureau of Land Inventory Database
CHICAGO ENV.....	Environmental Records Dataset
COAL ASH.....	Coal Ash Site Listing
DRYCLEANERS.....	Illinois Licensed Drycleaners
Financial Assurance.....	Financial Assurance Information Listing
HWAR.....	Hazard Waste Annual Report
IMPDMNT.....	Surface Impoundment Inventory
NPDES.....	A Listing of Active Permits
PIMW.....	Potentially Infectious Medical Waste
TIER 2.....	Tier 2 Information Listing
UIC.....	Underground Injection Wells

EDR HIGH RISK HISTORICAL RECORDS

EDR Exclusive Records

EDR MGP.....	EDR Proprietary Manufactured Gas Plants
EDR Hist Cleaner.....	EDR Exclusive Historical Cleaners

EDR RECOVERED GOVERNMENT ARCHIVES

Exclusive Recovered Govt. Archives

RGA HWS.....	Recovered Government Archive State Hazardous Waste Facilities List
RGA LF.....	Recovered Government Archive Solid Waste Facilities List
RGA LUST.....	Recovered Government Archive Leaking Underground Storage Tank

SURROUNDING SITES: SEARCH RESULTS

Surrounding sites were identified in the following databases.

Elevations have been determined from the USGS Digital Elevation Model and should be evaluated on a relative (not an absolute) basis. Relative elevation information between sites of close proximity should be field verified. Sites with an elevation equal to or higher than the target property have been differentiated below from sites with an elevation lower than the target property.

Page numbers and map identification numbers refer to the EDR Radius Map report where detailed data on individual sites can be reviewed.

Sites listed in ***bold italics*** are in multiple databases.

Unmappable (orphan) sites are not considered in the foregoing analysis.

EXECUTIVE SUMMARY

STANDARD ENVIRONMENTAL RECORDS

Federal RCRA generators list

RCRA-SQG: RCRAInfo is EPA's comprehensive information system, providing access to data supporting the Resource Conservation and Recovery Act (RCRA) of 1976 and the Hazardous and Solid Waste Amendments (HSWA) of 1984. The database includes selective information on sites which generate, transport, store, treat and/or dispose of hazardous waste as defined by the Resource Conservation and Recovery Act (RCRA). Small quantity generators (SQGs) generate between 100 kg and 1,000 kg of hazardous waste per month.

A review of the RCRA-SQG list, as provided by EDR, and dated 03/25/2019 has revealed that there is 1 RCRA-SQG site within approximately 0.25 miles of the target property.

<u>Equal/Higher Elevation</u>	<u>Address</u>	<u>Direction / Distance</u>	<u>Map ID</u>	<u>Page</u>
UNO VEN EPA ID:: ILD984792754	22W535 75TH AVE	0 - 1/8 (0.000 mi.)	A2	8

State and tribal leaking storage tank lists

LUST: The Leaking Underground Storage Tank Incident Reports contain an inventory of reported leaking underground storage tank incidents. The data come from the Illinois Environmental Protection Agency's LUST Incident Report.

A review of the LUST list, as provided by EDR, and dated 01/22/2019 has revealed that there are 2 LUST sites within approximately 0.5 miles of the target property.

<u>Equal/Higher Elevation</u>	<u>Address</u>	<u>Direction / Distance</u>	<u>Map ID</u>	<u>Page</u>
ROBERT KETTELL CONST NFA/NFR Letter: 1994-01-14 Incident Num: 932178 IL EPA Id: 434675217	23 WEST 450 75TH ST.	W 0 - 1/8 (0.004 mi.)	4	10
SHELL OIL CO. NFA/NFR Letter: 1996-11-15 Incident Num: 900854 IL EPA Id: 430650061	22 WEST 575 75TH ST.	E 1/4 - 1/2 (0.338 mi.)	5	10

EDR HIGH RISK HISTORICAL RECORDS

EDR Exclusive Records

EDR Hist Auto: EDR has searched selected national collections of business directories and has collected listings of potential gas station/filling station/service station sites that were available to EDR researchers. EDR's review was limited to those categories of sources that might, in EDR's opinion, include gas station/filling station/service station establishments. The categories reviewed included, but were not limited to gas, gas station, gasoline station, filling station, auto, automobile repair, auto service station, service station, etc. This database falls within a category of information EDR classifies as "High Risk

EXECUTIVE SUMMARY

Historical Records", or HRHR. EDR's HRHR effort presents unique and sometimes proprietary data about past sites and operations that typically create environmental concerns, but may not show up in current government records searches.

A review of the EDR Hist Auto list, as provided by EDR, has revealed that there are 2 EDR Hist Auto sites within approximately 0.125 miles of the target property.

<u>Equal/Higher Elevation</u>	<u>Address</u>	<u>Direction / Distance</u>	<u>Map ID</u>	<u>Page</u>
SAJI CORPORATION	22W575 75TH ST	0 - 1/8 (0.000 mi.)	A1	8
GREENE VALLEY CITGO	22W535 75TH ST	0 - 1/8 (0.000 mi.)	A3	9









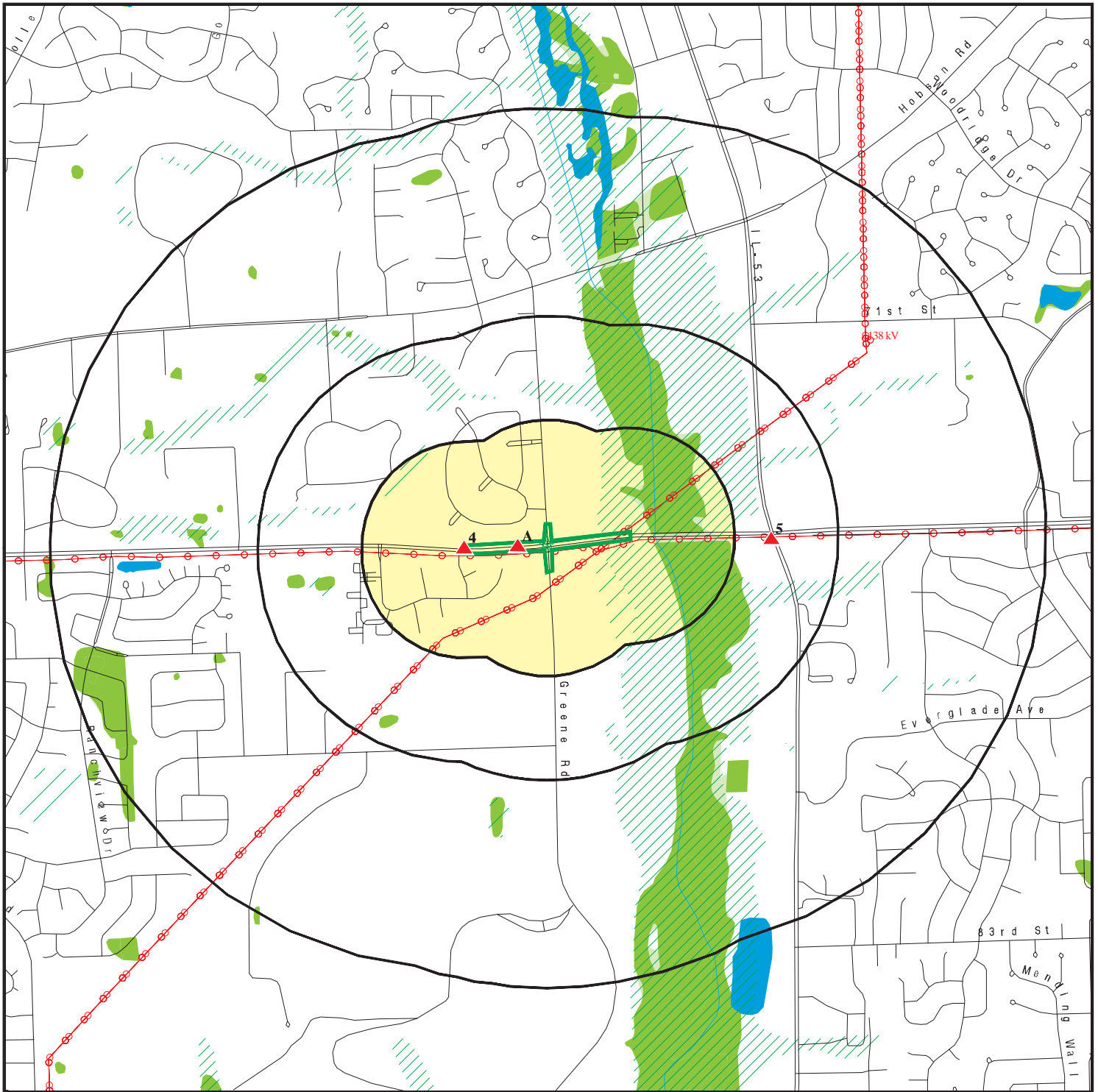



EXECUTIVE SUMMARY

Due to poor or inadequate address information, the following sites were not mapped. Count: 3 records.

<u>Site Name</u>	<u>Database(s)</u>
SHELL OIL #137120 RDS LAND COMPANY, LLC 100 W 75TH	LUST, SPILLS LUST FINDS

OVERVIEW MAP - 5654648.11S



-  Target Property
-  Sites at elevations higher than or equal to the target property
-  Sites at elevations lower than the target property
-  Manufactured Gas Plants
-  National Priority List Sites
-  Dept. Defense Sites
-  Indian Reservations BIA
-  Power transmission lines
-  100-year flood zone
-  500-year flood zone
-  National Wetland Inventory
-  State Wetlands









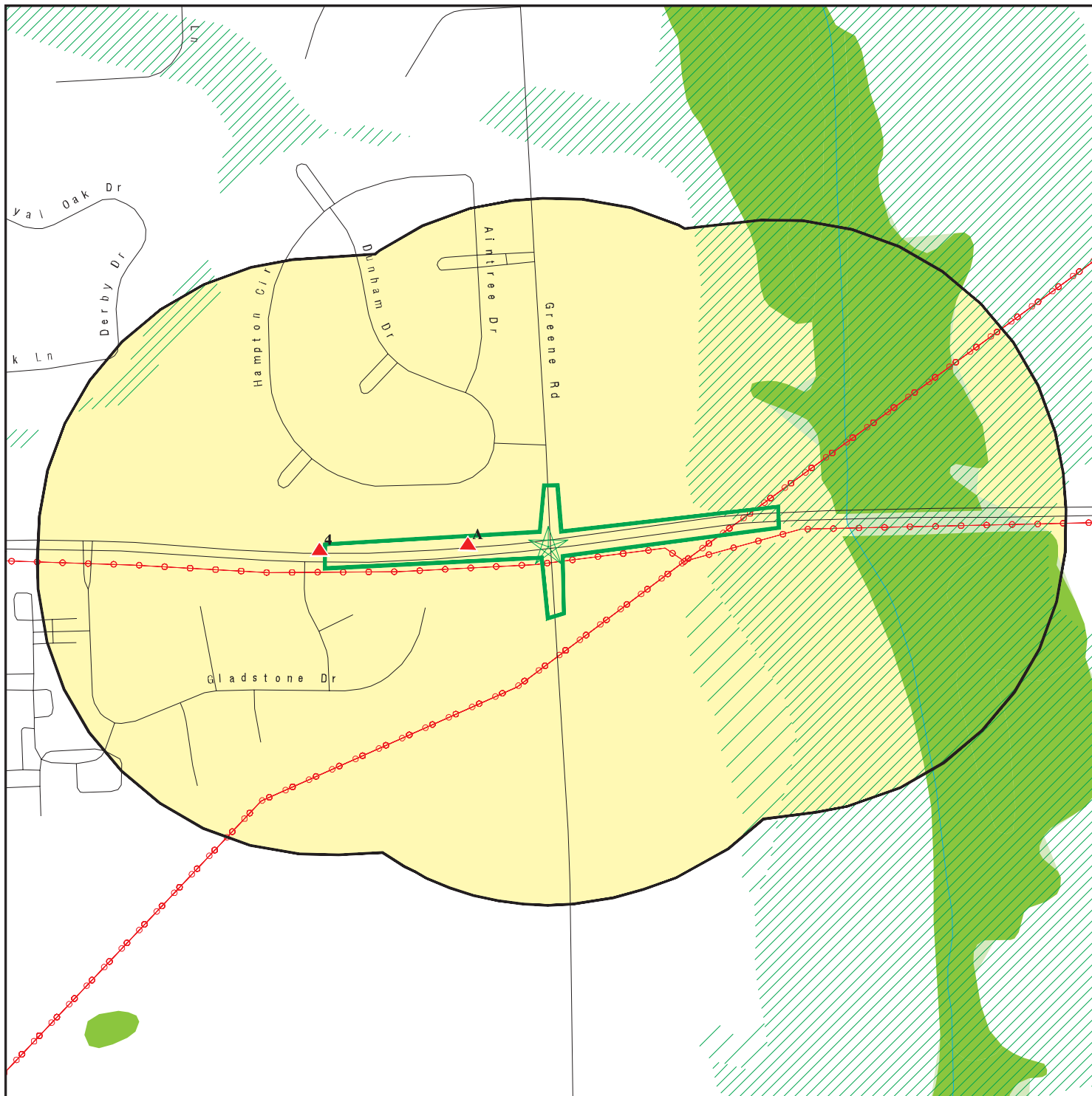

This report includes Interactive Map Layers to display and/or hide map information. The legend includes only those icons for the default map view.







SITE NAME: 75th Street
 ADDRESS: 75th Street & Green Road
 Naperville IL 60565
 LAT/LONG: 41.749408 / 88.074462

CLIENT: GSG Environmental Group, LLC.
 CONTACT: Jessica Vacala
 INQUIRY #: 5654648.11s
 DATE: May 16, 2019 11:56 am

DETAIL MAP - 5654648.11S



-  Target Property
-  Sites at elevations higher than or equal to the target property
-  Sites at elevations lower than the target property
-  Manufactured Gas Plants
-  Sensitive Receptors
-  National Priority List Sites
-  Dept. Defense Sites

-  0 1/16 1/8 1/4 Miles
-  Indian Reservations BIA
-  Power transmission lines
-  100-year flood zone
-  500-year flood zone
-  National Wetland Inventory
-  State Wetlands



This report includes Interactive Map Layers to display and/or hide map information. The legend includes only those icons for the default map view.

SITE NAME: 75th Street
 ADDRESS: 75th Street & Green Road
 Naperville IL 60565
 LAT/LONG: 41.749408 / 88.074462

CLIENT: GSG Environmental Group, LLC.
 CONTACT: Jessica Vacala
 INQUIRY #: 5654648.11s
 DATE: May 16, 2019 11:57 am

MAP FINDINGS SUMMARY

Database	Search Distance (Miles)	Target Property	< 1/8	1/8 - 1/4	1/4 - 1/2	1/2 - 1	> 1	Total Plotted
STANDARD ENVIRONMENTAL RECORDS								
<i>Federal NPL site list</i>								
NPL	1.000		0	0	0	0	NR	0
Proposed NPL	1.000		0	0	0	0	NR	0
NPL LIENS	1.000		0	0	0	0	NR	0
<i>Federal Delisted NPL site list</i>								
Delisted NPL	1.000		0	0	0	0	NR	0
<i>Federal CERCLIS list</i>								
FEDERAL FACILITY	0.500		0	0	0	NR	NR	0
SEMS	0.500		0	0	0	NR	NR	0
<i>Federal CERCLIS NFRAP site list</i>								
SEMS-ARCHIVE	0.500		0	0	0	NR	NR	0
<i>Federal RCRA CORRACTS facilities list</i>								
CORRACTS	1.000		0	0	0	0	NR	0
<i>Federal RCRA non-CORRACTS TSD facilities list</i>								
RCRA-TSDF	0.500		0	0	0	NR	NR	0
<i>Federal RCRA generators list</i>								
RCRA-LQG	0.250		0	0	NR	NR	NR	0
RCRA-SQG	0.250		1	0	NR	NR	NR	1
RCRA-CESQG	0.250		0	0	NR	NR	NR	0
<i>Federal institutional controls / engineering controls registries</i>								
LUCIS	0.500		0	0	0	NR	NR	0
US ENG CONTROLS	0.500		0	0	0	NR	NR	0
US INST CONTROL	0.500		0	0	0	NR	NR	0
<i>Federal ERNS list</i>								
ERNS	TP		NR	NR	NR	NR	NR	0
<i>State- and tribal - equivalent CERCLIS</i>								
SSU	1.000		0	0	0	0	NR	0
<i>State and tribal landfill and/or solid waste disposal site lists</i>								
SWF/LF	0.500		0	0	0	NR	NR	0
CCDD	0.500		0	0	0	NR	NR	0
LF SPECIAL WASTE	0.500		0	0	0	NR	NR	0
IL NIPC	0.500		0	0	0	NR	NR	0
<i>State and tribal leaking storage tank lists</i>								
LUST	0.500		1	0	1	NR	NR	2

MAP FINDINGS SUMMARY

Database	Search Distance (Miles)	Target Property	< 1/8	1/8 - 1/4	1/4 - 1/2	1/2 - 1	> 1	Total Plotted
INDIAN LUST	0.500		0	0	0	NR	NR	0
LUST TRUST	0.500		0	0	0	NR	NR	0
<i>State and tribal registered storage tank lists</i>								
FEMA UST	0.250		0	0	NR	NR	NR	0
UST	0.250		0	0	NR	NR	NR	0
AST	0.250		0	0	NR	NR	NR	0
INDIAN UST	0.250		0	0	NR	NR	NR	0
<i>State and tribal institutional control / engineering control registries</i>								
ENG CONTROLS	0.500		0	0	0	NR	NR	0
INST CONTROL	0.500		0	0	0	NR	NR	0
<i>State and tribal voluntary cleanup sites</i>								
INDIAN VCP	0.500		0	0	0	NR	NR	0
SRP	0.500		0	0	0	NR	NR	0
<i>State and tribal Brownfields sites</i>								
BROWNFIELDS	0.500		0	0	0	NR	NR	0
<u>ADDITIONAL ENVIRONMENTAL RECORDS</u>								
<i>Local Brownfield lists</i>								
US BROWNFIELDS	0.500		0	0	0	NR	NR	0
<i>Local Lists of Landfill / Solid Waste Disposal Sites</i>								
INDIAN ODI	0.500		0	0	0	NR	NR	0
ODI	0.500		0	0	0	NR	NR	0
DEBRIS REGION 9	0.500		0	0	0	NR	NR	0
IHS OPEN DUMPS	0.500		0	0	0	NR	NR	0
<i>Local Lists of Hazardous waste / Contaminated Sites</i>								
US HIST CDL	TP		NR	NR	NR	NR	NR	0
CDL	TP		NR	NR	NR	NR	NR	0
US CDL	TP		NR	NR	NR	NR	NR	0
<i>Local Lists of Registered Storage Tanks</i>								
TANKS	TP		NR	NR	NR	NR	NR	0
<i>Local Land Records</i>								
LIENS 2	TP		NR	NR	NR	NR	NR	0
<i>Records of Emergency Release Reports</i>								
HMIRS	TP		NR	NR	NR	NR	NR	0
SPILLS	TP		NR	NR	NR	NR	NR	0
SPILLS 90	TP		NR	NR	NR	NR	NR	0
<i>Other Ascertainable Records</i>								
RCRA NonGen / NLR	0.250		0	0	NR	NR	NR	0

MAP FINDINGS SUMMARY

Database	Search Distance (Miles)	Target Property	< 1/8	1/8 - 1/4	1/4 - 1/2	1/2 - 1	> 1	Total Plotted
FUDS	1.000		0	0	0	0	NR	0
DOD	1.000		0	0	0	0	NR	0
SCRD DRYCLEANERS	0.500		0	0	0	NR	NR	0
US FIN ASSUR	TP		NR	NR	NR	NR	NR	0
EPA WATCH LIST	TP		NR	NR	NR	NR	NR	0
2020 COR ACTION	0.250		0	0	NR	NR	NR	0
TSCA	TP		NR	NR	NR	NR	NR	0
TRIS	TP		NR	NR	NR	NR	NR	0
SSTS	TP		NR	NR	NR	NR	NR	0
ROD	1.000		0	0	0	0	NR	0
RMP	TP		NR	NR	NR	NR	NR	0
RAATS	TP		NR	NR	NR	NR	NR	0
PRP	TP		NR	NR	NR	NR	NR	0
PADS	TP		NR	NR	NR	NR	NR	0
ICIS	TP		NR	NR	NR	NR	NR	0
FTTS	TP		NR	NR	NR	NR	NR	0
MLTS	TP		NR	NR	NR	NR	NR	0
COAL ASH DOE	TP		NR	NR	NR	NR	NR	0
COAL ASH EPA	0.500		0	0	0	NR	NR	0
PCB TRANSFORMER	TP		NR	NR	NR	NR	NR	0
RADINFO	TP		NR	NR	NR	NR	NR	0
HIST FTTS	TP		NR	NR	NR	NR	NR	0
DOT OPS	TP		NR	NR	NR	NR	NR	0
CONSENT	1.000		0	0	0	0	NR	0
INDIAN RESERV	1.000		0	0	0	0	NR	0
FUSRAP	1.000		0	0	0	0	NR	0
UMTRA	0.500		0	0	0	NR	NR	0
LEAD SMELTERS	TP		NR	NR	NR	NR	NR	0
US AIRS	TP		NR	NR	NR	NR	NR	0
US MINES	0.250		0	0	NR	NR	NR	0
ABANDONED MINES	0.250		0	0	NR	NR	NR	0
FINDS	TP		NR	NR	NR	NR	NR	0
DOCKET HWC	TP		NR	NR	NR	NR	NR	0
UXO	1.000		0	0	0	0	NR	0
ECHO	TP		NR	NR	NR	NR	NR	0
FUELS PROGRAM	0.250		0	0	NR	NR	NR	0
AIRS	TP		NR	NR	NR	NR	NR	0
ASBESTOS	TP		NR	NR	NR	NR	NR	0
BOL	TP		NR	NR	NR	NR	NR	0
CHICAGO ENV	TP		NR	NR	NR	NR	NR	0
COAL ASH	0.500		0	0	0	NR	NR	0
DRYCLEANERS	0.250		0	0	NR	NR	NR	0
Financial Assurance	TP		NR	NR	NR	NR	NR	0
HWAR	TP		NR	NR	NR	NR	NR	0
IMPDMENT	0.500		0	0	0	NR	NR	0
NPDES	TP		NR	NR	NR	NR	NR	0
PIMW	0.250		0	0	NR	NR	NR	0
TIER 2	TP		NR	NR	NR	NR	NR	0
UIC	TP		NR	NR	NR	NR	NR	0

EDR HIGH RISK HISTORICAL RECORDS

EDR Exclusive Records

EDR MGP	1.000		0	0	0	0	NR	0
---------	-------	--	---	---	---	---	----	---

MAP FINDINGS SUMMARY

Database	Search Distance (Miles)	Target Property	< 1/8	1/8 - 1/4	1/4 - 1/2	1/2 - 1	> 1	Total Plotted
EDR Hist Auto	0.125		2	NR	NR	NR	NR	2
EDR Hist Cleaner	0.125		0	NR	NR	NR	NR	0
<u>EDR RECOVERED GOVERNMENT ARCHIVES</u>								
<i>Exclusive Recovered Govt. Archives</i>								
RGA HWS	TP		NR	NR	NR	NR	NR	0
RGA LF	TP		NR	NR	NR	NR	NR	0
RGA LUST	TP		NR	NR	NR	NR	NR	0
- Totals --		0	4	0	1	0	0	5

NOTES:

TP = Target Property

NR = Not Requested at this Search Distance

Sites may be listed in more than one database

Map ID
Direction
Distance
Elevation

MAP FINDINGS

Site

Database(s)

EDR ID Number
EPA ID Number

A1
SAJI CORPORATION
22W575 75TH ST
NAPERVILLE, IL 60565
< 1/8
1 ft.

EDR Hist Auto **1020412614**
N/A

Site 1 of 3 in cluster A

Relative: EDR Hist Auto
Higher

Actual: 683 ft.	Year:	Name:	Type:
	1991	SCHWEITZERS SHELL SERVICE	Gasoline Service Stations
	1992	S & R SHELL	Gasoline Service Stations
	1993	S & R SHELL	Gasoline Service Stations
	1994	SAJI CORPORATION	Gasoline Service Stations
	1995	SAJI CORPORATION	Gasoline Service Stations

A2
UNO VEN
22W535 75TH AVE
NAPERVILLE, IL 60540
< 1/8
1 ft.

RCRA-SQG **1000453178**
ILD984792754

Site 2 of 3 in cluster A

Relative: RCRA-SQG:
Higher

Actual: Date form received by agency: 09/11/1990
671 ft. Facility name: UNO VEN
Facility address: 22W535 75TH AVE
NAPERVILLE, IL 60540
EPA ID: ILD984792754
Mailing address: 1650 E GOLF RD
SCHAUMBURG, IL 60196
Contact: BILL RIDGEWAY
Contact address: 1650 E GOLF RD
SCHAUMBURG, IL 60196
Contact country: US
Contact telephone: 708-330-5644
Contact email: Not reported
EPA Region: 05
Classification: Small Small Quantity Generator
Description: Handler: generates more than 100 and less than 1000 kg of hazardous waste during any calendar month and accumulates less than 6000 kg of hazardous waste at any time; or generates 100 kg or less of hazardous waste during any calendar month, and accumulates more than 1000 kg of hazardous waste at any time

Owner/Operator Summary:
Owner/operator name: UNO VEN CO
Owner/operator address: Not reported
Not reported
Owner/operator country: Not reported
Owner/operator telephone: Not reported
Owner/operator email: Not reported
Owner/operator fax: Not reported
Owner/operator extension: Not reported
Legal status: Private
Owner/Operator Type: Owner
Owner/Op start date: Not reported
Owner/Op end date: Not reported

Handler Activities Summary:
U.S. importer of hazardous waste: No

Map ID
 Direction
 Distance
 Elevation

MAP FINDINGS

Site

Database(s)

EDR ID Number
 EPA ID Number

UNO VEN (Continued)

1000453178

Mixed waste (haz. and radioactive): No
 Recycler of hazardous waste: No
 Transporter of hazardous waste: No
 Treater, storer or disposer of HW: No
 Underground injection activity: No
 On-site burner exemption: No
 Furnace exemption: No
 Used oil fuel burner: No
 Used oil processor: No
 User oil refiner: No
 Used oil fuel marketer to burner: No
 Used oil Specification marketer: No
 Used oil transfer facility: No
 Used oil transporter: No

. Waste code: D001
 . Waste name: IGNITABLE WASTE

Violation Status: No violations found

A3

**GREENE VALLEY CITGO
 22W535 75TH ST
 NAPERVILLE, IL 60565**

**EDR Hist Auto 1021915927
 N/A**

**< 1/8
 1 ft.**

Site 3 of 3 in cluster A

**Relative:
 Higher**

EDR Hist Auto

**Actual:
 671 ft.**

Year:	Name:	Type:
1985	MURPHYS AMOCO	Gasoline Service Stations
1986	MURPHYS AMOCO	Gasoline Service Stations
1987	MURPHYS AMOCO	Gasoline Service Stations
1988	MURPHYS AMOCO	Gasoline Service Stations
1989	MURPHYS AMOCO	Gasoline Service Stations, NEC
1990	MURPHYS AMOCO	Gasoline Service Stations, NEC
1991	MURPHYS AMOCO	Gasoline Service Stations, NEC
1992	MURPHYS AMOCO	Gasoline Service Stations, NEC
1993	MURPHYS AMOCO	Gasoline Service Stations, NEC
1997	UNO-VEN COMPANY	Gasoline Service Stations
1998	CITGO PETROLEUM CORPORATION	Gasoline Service Stations
1999	CITGO PETROLEUM CORPORATION	Gasoline Service Stations
2000	CITGO PETROLEUM CORPORATION	Gasoline Service Stations
2001	CITGO PETROLEUM CORPORATION	Gasoline Service Stations
2002	CITGO PETROLEUM CORPORATION	Gasoline Service Stations
2003	CONNORS JOHN	Gasoline Service Stations
2004	CONNORS JOHN	Gasoline Service Stations
2005	GREENE VALLEY CITGO	Gasoline Service Stations, NEC
2005	CONNORS JOHN	Gasoline Service Stations
2006	GREENE VALLEY CITGO	Gasoline Service Stations, NEC
2007	GREENE VALLEY CITGO	Gasoline Service Stations, NEC
2008	GREENE VALLEY CITGO	Gasoline Service Stations, NEC
2009	GREENE VALLEY CITGO	Gasoline Service Stations, NEC
2010	GREENE VALLEY CITGO	Gasoline Service Stations, NEC
2011	GREENE VALLEY CITGO	Gasoline Service Stations, NEC
2012	GREENE VALLEY CITGO	Gasoline Service Stations, NEC
2013	GREENE VALLEY CITGO	Gasoline Service Stations, NEC
2014	GREENE VALLEY CITGO	Gasoline Service Stations, NEC

MAP FINDINGS

Map ID
 Direction
 Distance
 Elevation

Site

Database(s)

EDR ID Number
 EPA ID Number

4
 West
 < 1/8
 0.004 mi.
 23 ft.

ROBERT KETTELL CONSTRUCTION CORP.
23 WEST 450 75TH ST.
NAPERVILLE, IL 60565

LUST S103293466
N/A

Relative:
Higher
Actual:
713 ft.

LUST:
 Incident Num: 932178
 IL EPA Id: 434675217
 Product: Gasoline, Diesel
 IEMA Date: 1993-08-16
 Project Manager: Irwin
 Project Manager Phone: Not reported
 Email: Not reported
 PRP Name: Robert Kettell Construction Corp.
 PRP Contact: Robert Kettell
 PRP Address: 8 South 271 Derby Dr.
 PRP City,St,Zip: Naperville, IL 60540
 PRP Phone: Not reported
 Site Classification: Not reported
 Section 57.5(g) Letter: 731
 Date Section 57.5(g) Letter: Not reported
 Non LUST Determination Letter: Not reported
 20 Report Received: 1993-08-30
 45 Report Received: 1993-09-30
NFA/NFR Letter: 1994-01-14
 NFR Date Recorded: Not reported
 Heating Oil Date: Not reported
 Non-Lust LR Date: Not reported

5
 East
 1/4-1/2
 0.338 mi.
 1787 ft.

SHELL OIL CO.
22 WEST 575 75TH ST.
NAPERVILLE, IL 60540

LUST S105815894
N/A

Relative:
Higher
Actual:
666 ft.

LUST:
 Incident Num: 900854
 IL EPA Id: 430650061
 Product: Gasoline
 IEMA Date: 1990-04-03
 Project Manager: Davison
 Project Manager Phone: Not reported
 Email: Not reported
 PRP Name: Equilon Enterprises LLC
 PRP Contact: Lisa Schoedel
 PRP Address: 603 Diehl Rd., Suite 103
 PRP City,St,Zip: Naperville, IL 60563
 PRP Phone: 6302764206
 Site Classification: Not reported
 Section 57.5(g) Letter: 731
 Date Section 57.5(g) Letter: Not reported
 Non LUST Determination Letter: Not reported
 20 Report Received: 1994-09-06
 45 Report Received: 1994-10-28
NFA/NFR Letter: 1996-11-15
 NFR Date Recorded: Not reported
 Heating Oil Date: Not reported
 Non-Lust LR Date: Not reported

Count: 3 records.

ORPHAN SUMMARY

City	EDR ID	Site Name	Site Address	Zip	Database(s)
NAPERVILLE	S111878117	SHELL OIL #137120	22 WEST 575 75TH ST.	60540	LUST, SPILLS
NAPERVILLE	S118562347	RDS LAND COMPANY, LLC	8748 SOUTH IL ROUTE 53	60565	LUST
WOODRIDGE	1016441495	100 W 75TH	100 W 75TH	60517	FINDS

GOVERNMENT RECORDS SEARCHED / DATA CURRENCY TRACKING

To maintain currency of the following federal and state databases, EDR contacts the appropriate governmental agency on a monthly or quarterly basis, as required.

Number of Days to Update: Provides confirmation that EDR is reporting records that have been updated within 90 days from the date the government agency made the information available to the public.

STANDARD ENVIRONMENTAL RECORDS

Federal NPL site list

NPL: National Priority List

National Priorities List (Superfund). The NPL is a subset of CERCLIS and identifies over 1,200 sites for priority cleanup under the Superfund Program. NPL sites may encompass relatively large areas. As such, EDR provides polygon coverage for over 1,000 NPL site boundaries produced by EPA's Environmental Photographic Interpretation Center (EPIC) and regional EPA offices.

Date of Government Version: 04/11/2019	Source: EPA
Date Data Arrived at EDR: 04/18/2019	Telephone: N/A
Date Made Active in Reports: 05/14/2019	Last EDR Contact: 04/18/2019
Number of Days to Update: 26	Next Scheduled EDR Contact: 07/15/2019
	Data Release Frequency: Quarterly

NPL Site Boundaries

Sources:

EPA's Environmental Photographic Interpretation Center (EPIC)
Telephone: 202-564-7333

EPA Region 1
Telephone 617-918-1143

EPA Region 6
Telephone: 214-655-6659

EPA Region 3
Telephone 215-814-5418

EPA Region 7
Telephone: 913-551-7247

EPA Region 4
Telephone 404-562-8033

EPA Region 8
Telephone: 303-312-6774

EPA Region 5
Telephone 312-886-6686

EPA Region 9
Telephone: 415-947-4246

EPA Region 10
Telephone 206-553-8665

Proposed NPL: Proposed National Priority List Sites

A site that has been proposed for listing on the National Priorities List through the issuance of a proposed rule in the Federal Register. EPA then accepts public comments on the site, responds to the comments, and places on the NPL those sites that continue to meet the requirements for listing.

Date of Government Version: 04/11/2019	Source: EPA
Date Data Arrived at EDR: 04/18/2019	Telephone: N/A
Date Made Active in Reports: 05/14/2019	Last EDR Contact: 04/18/2019
Number of Days to Update: 26	Next Scheduled EDR Contact: 07/15/2019
	Data Release Frequency: Quarterly

NPL LIENS: Federal Superfund Liens

Federal Superfund Liens. Under the authority granted the USEPA by CERCLA of 1980, the USEPA has the authority to file liens against real property in order to recover remedial action expenditures or when the property owner received notification of potential liability. USEPA compiles a listing of filed notices of Superfund Liens.

GOVERNMENT RECORDS SEARCHED / DATA CURRENCY TRACKING

Date of Government Version: 10/15/1991
Date Data Arrived at EDR: 02/02/1994
Date Made Active in Reports: 03/30/1994
Number of Days to Update: 56

Source: EPA
Telephone: 202-564-4267
Last EDR Contact: 08/15/2011
Next Scheduled EDR Contact: 11/28/2011
Data Release Frequency: No Update Planned

Federal Delisted NPL site list

Delisted NPL: National Priority List Deletions

The National Oil and Hazardous Substances Pollution Contingency Plan (NCP) establishes the criteria that the EPA uses to delete sites from the NPL. In accordance with 40 CFR 300.425.(e), sites may be deleted from the NPL where no further response is appropriate.

Date of Government Version: 04/11/2019
Date Data Arrived at EDR: 04/18/2019
Date Made Active in Reports: 05/14/2019
Number of Days to Update: 26

Source: EPA
Telephone: N/A
Last EDR Contact: 04/18/2019
Next Scheduled EDR Contact: 07/15/2019
Data Release Frequency: Quarterly

Federal CERCLIS list

FEDERAL FACILITY: Federal Facility Site Information listing

A listing of National Priority List (NPL) and Base Realignment and Closure (BRAC) sites found in the Comprehensive Environmental Response, Compensation and Liability Information System (CERCLIS) Database where EPA Federal Facilities Restoration and Reuse Office is involved in cleanup activities.

Date of Government Version: 04/03/2019
Date Data Arrived at EDR: 04/05/2019
Date Made Active in Reports: 05/14/2019
Number of Days to Update: 39

Source: Environmental Protection Agency
Telephone: 703-603-8704
Last EDR Contact: 04/05/2019
Next Scheduled EDR Contact: 07/15/2019
Data Release Frequency: Varies

SEMS: Superfund Enterprise Management System

SEMS (Superfund Enterprise Management System) tracks hazardous waste sites, potentially hazardous waste sites, and remedial activities performed in support of EPA's Superfund Program across the United States. The list was formerly known as CERCLIS, renamed to SEMS by the EPA in 2015. The list contains data on potentially hazardous waste sites that have been reported to the USEPA by states, municipalities, private companies and private persons, pursuant to Section 103 of the Comprehensive Environmental Response, Compensation, and Liability Act (CERCLA). This dataset also contains sites which are either proposed to or on the National Priorities List (NPL) and the sites which are in the screening and assessment phase for possible inclusion on the NPL.

Date of Government Version: 03/11/2019
Date Data Arrived at EDR: 03/14/2019
Date Made Active in Reports: 04/17/2019
Number of Days to Update: 34

Source: EPA
Telephone: 800-424-9346
Last EDR Contact: 04/18/2019
Next Scheduled EDR Contact: 07/29/2019
Data Release Frequency: Quarterly

Federal CERCLIS NFRAP site list

SEMS-ARCHIVE: Superfund Enterprise Management System Archive

GOVERNMENT RECORDS SEARCHED / DATA CURRENCY TRACKING

SEMS-ARCHIVE (Superfund Enterprise Management System Archive) tracks sites that have no further interest under the Federal Superfund Program based on available information. The list was formerly known as the CERCLIS-NFRAP, renamed to SEMS ARCHIVE by the EPA in 2015. EPA may perform a minimal level of assessment work at a site while it is archived if site conditions change and/or new information becomes available. Archived sites have been removed and archived from the inventory of SEMS sites. Archived status indicates that, to the best of EPA's knowledge, assessment at a site has been completed and that EPA has determined no further steps will be taken to list the site on the National Priorities List (NPL), unless information indicates this decision was not appropriate or other considerations require a recommendation for listing at a later time. The decision does not necessarily mean that there is no hazard associated with a given site; it only means that, based upon available information, the location is not judged to be potential NPL site.

Date of Government Version: 03/11/2019	Source: EPA
Date Data Arrived at EDR: 03/14/2019	Telephone: 800-424-9346
Date Made Active in Reports: 04/17/2019	Last EDR Contact: 04/18/2019
Number of Days to Update: 34	Next Scheduled EDR Contact: 07/29/2019
	Data Release Frequency: Quarterly

Federal RCRA CORRACTS facilities list

CORRACTS: Corrective Action Report

CORRACTS identifies hazardous waste handlers with RCRA corrective action activity.

Date of Government Version: 03/25/2019	Source: EPA
Date Data Arrived at EDR: 03/27/2019	Telephone: 800-424-9346
Date Made Active in Reports: 04/17/2019	Last EDR Contact: 03/27/2019
Number of Days to Update: 21	Next Scheduled EDR Contact: 07/08/2019
	Data Release Frequency: Quarterly

Federal RCRA non-CORRACTS TSD facilities list

RCRA-TSDF: RCRA - Treatment, Storage and Disposal

RCRAInfo is EPA's comprehensive information system, providing access to data supporting the Resource Conservation and Recovery Act (RCRA) of 1976 and the Hazardous and Solid Waste Amendments (HSWA) of 1984. The database includes selective information on sites which generate, transport, store, treat and/or dispose of hazardous waste as defined by the Resource Conservation and Recovery Act (RCRA). Transporters are individuals or entities that move hazardous waste from the generator offsite to a facility that can recycle, treat, store, or dispose of the waste. TSDFs treat, store, or dispose of the waste.

Date of Government Version: 03/25/2019	Source: Environmental Protection Agency
Date Data Arrived at EDR: 03/27/2019	Telephone: 312-886-6186
Date Made Active in Reports: 04/17/2019	Last EDR Contact: 03/27/2019
Number of Days to Update: 21	Next Scheduled EDR Contact: 07/08/2019
	Data Release Frequency: Quarterly

Federal RCRA generators list

RCRA-LQG: RCRA - Large Quantity Generators

RCRAInfo is EPA's comprehensive information system, providing access to data supporting the Resource Conservation and Recovery Act (RCRA) of 1976 and the Hazardous and Solid Waste Amendments (HSWA) of 1984. The database includes selective information on sites which generate, transport, store, treat and/or dispose of hazardous waste as defined by the Resource Conservation and Recovery Act (RCRA). Large quantity generators (LQGs) generate over 1,000 kilograms (kg) of hazardous waste, or over 1 kg of acutely hazardous waste per month.

Date of Government Version: 03/25/2019	Source: Environmental Protection Agency
Date Data Arrived at EDR: 03/27/2019	Telephone: 312-886-6186
Date Made Active in Reports: 04/17/2019	Last EDR Contact: 03/27/2019
Number of Days to Update: 21	Next Scheduled EDR Contact: 07/08/2019
	Data Release Frequency: Quarterly

GOVERNMENT RECORDS SEARCHED / DATA CURRENCY TRACKING

RCRA-SQG: RCRA - Small Quantity Generators

RCRAInfo is EPA's comprehensive information system, providing access to data supporting the Resource Conservation and Recovery Act (RCRA) of 1976 and the Hazardous and Solid Waste Amendments (HSWA) of 1984. The database includes selective information on sites which generate, transport, store, treat and/or dispose of hazardous waste as defined by the Resource Conservation and Recovery Act (RCRA). Small quantity generators (SQGs) generate between 100 kg and 1,000 kg of hazardous waste per month.

Date of Government Version: 03/25/2019	Source: Environmental Protection Agency
Date Data Arrived at EDR: 03/27/2019	Telephone: 312-886-6186
Date Made Active in Reports: 04/17/2019	Last EDR Contact: 03/27/2019
Number of Days to Update: 21	Next Scheduled EDR Contact: 07/08/2019
	Data Release Frequency: Quarterly

RCRA-CESQG: RCRA - Conditionally Exempt Small Quantity Generators

RCRAInfo is EPA's comprehensive information system, providing access to data supporting the Resource Conservation and Recovery Act (RCRA) of 1976 and the Hazardous and Solid Waste Amendments (HSWA) of 1984. The database includes selective information on sites which generate, transport, store, treat and/or dispose of hazardous waste as defined by the Resource Conservation and Recovery Act (RCRA). Conditionally exempt small quantity generators (CESQGs) generate less than 100 kg of hazardous waste, or less than 1 kg of acutely hazardous waste per month.

Date of Government Version: 03/25/2019	Source: Environmental Protection Agency
Date Data Arrived at EDR: 03/27/2019	Telephone: 312-886-6186
Date Made Active in Reports: 04/17/2019	Last EDR Contact: 03/27/2019
Number of Days to Update: 21	Next Scheduled EDR Contact: 07/08/2019
	Data Release Frequency: Quarterly

Federal institutional controls / engineering controls registries

LUCIS: Land Use Control Information System

LUCIS contains records of land use control information pertaining to the former Navy Base Realignment and Closure properties.

Date of Government Version: 02/22/2019	Source: Department of the Navy
Date Data Arrived at EDR: 03/07/2019	Telephone: 843-820-7326
Date Made Active in Reports: 04/17/2019	Last EDR Contact: 05/10/2019
Number of Days to Update: 41	Next Scheduled EDR Contact: 08/26/2019
	Data Release Frequency: Varies

US ENG CONTROLS: Engineering Controls Sites List

A listing of sites with engineering controls in place. Engineering controls include various forms of caps, building foundations, liners, and treatment methods to create pathway elimination for regulated substances to enter environmental media or effect human health.

Date of Government Version: 01/31/2019	Source: Environmental Protection Agency
Date Data Arrived at EDR: 02/04/2019	Telephone: 703-603-0695
Date Made Active in Reports: 03/08/2019	Last EDR Contact: 02/04/2019
Number of Days to Update: 32	Next Scheduled EDR Contact: 06/10/2019
	Data Release Frequency: Varies

US INST CONTROL: Sites with Institutional Controls

A listing of sites with institutional controls in place. Institutional controls include administrative measures, such as groundwater use restrictions, construction restrictions, property use restrictions, and post remediation care requirements intended to prevent exposure to contaminants remaining on site. Deed restrictions are generally required as part of the institutional controls.

Date of Government Version: 01/31/2019	Source: Environmental Protection Agency
Date Data Arrived at EDR: 02/04/2019	Telephone: 703-603-0695
Date Made Active in Reports: 03/08/2019	Last EDR Contact: 02/04/2019
Number of Days to Update: 32	Next Scheduled EDR Contact: 06/10/2019
	Data Release Frequency: Varies

GOVERNMENT RECORDS SEARCHED / DATA CURRENCY TRACKING

Federal ERNS list

ERNS: Emergency Response Notification System

Emergency Response Notification System. ERNS records and stores information on reported releases of oil and hazardous substances.

Date of Government Version: 03/25/2019
Date Data Arrived at EDR: 03/26/2019
Date Made Active in Reports: 05/01/2019
Number of Days to Update: 36

Source: National Response Center, United States Coast Guard
Telephone: 202-267-2180
Last EDR Contact: 03/26/2019
Next Scheduled EDR Contact: 07/08/2019
Data Release Frequency: Quarterly

State- and tribal - equivalent CERCLIS

SSU: State Sites Unit Listing

The State Response Action Program database identifies the status of all sites under the responsibility of the Illinois EPA's State Sites Unit.

Date of Government Version: 01/22/2019
Date Data Arrived at EDR: 01/24/2019
Date Made Active in Reports: 02/06/2019
Number of Days to Update: 13

Source: Illinois Environmental Protection Agency
Telephone: 217-524-4826
Last EDR Contact: 04/23/2019
Next Scheduled EDR Contact: 08/05/2019
Data Release Frequency: Varies

State and tribal landfill and/or solid waste disposal site lists

SWF/LF: Available Disposal for Solid Waste in Illinois - Solid Waste Landfills Subject to State Surcharge

Solid Waste Facilities/Landfill Sites. SWF/LF type records typically contain an inventory of solid waste disposal facilities or landfills in a particular state. Depending on the state, these may be active or inactive facilities or open dumps that failed to meet RCRA Subtitle D Section 4004 criteria for solid waste landfills or disposal sites.

Date of Government Version: 12/31/2017
Date Data Arrived at EDR: 07/26/2018
Date Made Active in Reports: 08/07/2018
Number of Days to Update: 12

Source: Illinois Environmental Protection Agency
Telephone: 217-785-8604
Last EDR Contact: 04/26/2019
Next Scheduled EDR Contact: 08/05/2019
Data Release Frequency: Annually

CCDD: Clean Construction or Demolition Debris

Construction and demolition (C and D) debris is nonhazardous, uncontaminated material resulting from construction, remodeling, repair, or demolition of utilities, structures, and roads.

Date of Government Version: 04/11/2018
Date Data Arrived at EDR: 05/01/2018
Date Made Active in Reports: 05/30/2018
Number of Days to Update: 29

Source: Illinois EPA
Telephone: 217-524-3300
Last EDR Contact: 04/12/2019
Next Scheduled EDR Contact: 07/22/2019
Data Release Frequency: Varies

LF WMRC: Waste Management & Research Center Landfill Database

The Waste Management & Research Center Landfill Database includes records from the Department of Public Health, Department of Mines & Minerals, Illinois Environmental Protection Agency, State Geological Survey, Northeastern Illinois Planning Commission and Pollution Control Board.

Date of Government Version: 12/31/2001
Date Data Arrived at EDR: 10/06/2006
Date Made Active in Reports: 11/06/2006
Number of Days to Update: 31

Source: Department of Natural Resources
Telephone: 217-333-8940
Last EDR Contact: 09/18/2009
Next Scheduled EDR Contact: 12/28/2009
Data Release Frequency: No Update Planned

GOVERNMENT RECORDS SEARCHED / DATA CURRENCY TRACKING

LF SPECIAL WASTE: Special Waste Site List

These landfills, as of January 1, 1990, accept non-hazardous special waste pursuant to the Illinois EPA Non-Hazardous Special Waste Definition. List A includes landfills that may receive any non-hazardous waste, Non-Regional Pollution Control Facilities are so noted. List B includes landfills designed to receive specific non-hazardous wastes. List B landfills are designated as a Regional Pollution Control Facility by RPCF, or Non-Regional Pollution Control Facility by Non-RPCF.

Date of Government Version: 01/01/1990	Source: Illinois EPA
Date Data Arrived at EDR: 06/17/2009	Telephone: 217-782-9288
Date Made Active in Reports: 07/15/2009	Last EDR Contact: 06/10/2009
Number of Days to Update: 28	Next Scheduled EDR Contact: N/A
	Data Release Frequency: No Update Planned

IL NIPC: Solid Waste Landfill Inventory

Solid Waste Landfill Inventory. NIPC is an inventory of active and inactive solid waste disposal sites, based on state, local government and historical archive data. Included are numerous sites which previously had never been identified largely because there was no obligation to register such sites prior to 1971.

Date of Government Version: 08/01/1988	Source: Northeastern Illinois Planning Commission
Date Data Arrived at EDR: 08/01/1994	Telephone: 312-454-0400
Date Made Active in Reports: 08/12/1994	Last EDR Contact: 05/23/2006
Number of Days to Update: 11	Next Scheduled EDR Contact: N/A
	Data Release Frequency: No Update Planned

State and tribal leaking storage tank lists

LUST: Leaking Underground Storage Tank Sites

Leaking Underground Storage Tank Incident Reports. LUST records contain an inventory of reported leaking underground storage tank incidents. Not all states maintain these records, and the information stored varies by state.

Date of Government Version: 01/22/2019	Source: Illinois Environmental Protection Agency
Date Data Arrived at EDR: 01/23/2019	Telephone: 217-524-3300
Date Made Active in Reports: 02/06/2019	Last EDR Contact: 04/24/2019
Number of Days to Update: 14	Next Scheduled EDR Contact: 08/05/2019
	Data Release Frequency: Semi-Annually

INDIAN LUST R5: Leaking Underground Storage Tanks on Indian Land

Leaking underground storage tanks located on Indian Land in Michigan, Minnesota and Wisconsin.

Date of Government Version: 10/12/2018	Source: EPA, Region 5
Date Data Arrived at EDR: 03/07/2019	Telephone: 312-886-7439
Date Made Active in Reports: 05/01/2019	Last EDR Contact: 04/26/2019
Number of Days to Update: 55	Next Scheduled EDR Contact: 08/05/2019
	Data Release Frequency: Varies

INDIAN LUST R9: Leaking Underground Storage Tanks on Indian Land

LUSTs on Indian land in Arizona, California, New Mexico and Nevada

Date of Government Version: 10/10/2018	Source: Environmental Protection Agency
Date Data Arrived at EDR: 03/08/2019	Telephone: 415-972-3372
Date Made Active in Reports: 05/01/2019	Last EDR Contact: 04/26/2019
Number of Days to Update: 54	Next Scheduled EDR Contact: 08/05/2019
	Data Release Frequency: Varies

INDIAN LUST R8: Leaking Underground Storage Tanks on Indian Land

LUSTs on Indian land in Colorado, Montana, North Dakota, South Dakota, Utah and Wyoming.

Date of Government Version: 10/16/2018	Source: EPA Region 8
Date Data Arrived at EDR: 03/07/2019	Telephone: 303-312-6271
Date Made Active in Reports: 05/01/2019	Last EDR Contact: 04/26/2019
Number of Days to Update: 55	Next Scheduled EDR Contact: 08/05/2019
	Data Release Frequency: Varies

GOVERNMENT RECORDS SEARCHED / DATA CURRENCY TRACKING

INDIAN LUST R7: Leaking Underground Storage Tanks on Indian Land
LUSTs on Indian land in Iowa, Kansas, and Nebraska

Date of Government Version: 02/19/2019	Source: EPA Region 7
Date Data Arrived at EDR: 03/07/2019	Telephone: 913-551-7003
Date Made Active in Reports: 05/01/2019	Last EDR Contact: 04/26/2019
Number of Days to Update: 55	Next Scheduled EDR Contact: 08/05/2019
	Data Release Frequency: Varies

INDIAN LUST R10: Leaking Underground Storage Tanks on Indian Land
LUSTs on Indian land in Alaska, Idaho, Oregon and Washington.

Date of Government Version: 10/17/2018	Source: EPA Region 10
Date Data Arrived at EDR: 03/07/2019	Telephone: 206-553-2857
Date Made Active in Reports: 05/01/2019	Last EDR Contact: 04/26/2019
Number of Days to Update: 55	Next Scheduled EDR Contact: 08/05/2019
	Data Release Frequency: Varies

INDIAN LUST R1: Leaking Underground Storage Tanks on Indian Land
A listing of leaking underground storage tank locations on Indian Land.

Date of Government Version: 10/13/2018	Source: EPA Region 1
Date Data Arrived at EDR: 03/07/2019	Telephone: 617-918-1313
Date Made Active in Reports: 05/01/2019	Last EDR Contact: 04/26/2019
Number of Days to Update: 55	Next Scheduled EDR Contact: 08/05/2019
	Data Release Frequency: Varies

INDIAN LUST R4: Leaking Underground Storage Tanks on Indian Land
LUSTs on Indian land in Florida, Mississippi and North Carolina.

Date of Government Version: 09/24/2018	Source: EPA Region 4
Date Data Arrived at EDR: 03/12/2019	Telephone: 404-562-8677
Date Made Active in Reports: 05/01/2019	Last EDR Contact: 04/26/2019
Number of Days to Update: 50	Next Scheduled EDR Contact: 08/05/2019
	Data Release Frequency: Varies

INDIAN LUST R6: Leaking Underground Storage Tanks on Indian Land
LUSTs on Indian land in New Mexico and Oklahoma.

Date of Government Version: 11/01/2018	Source: EPA Region 6
Date Data Arrived at EDR: 03/07/2019	Telephone: 214-665-6597
Date Made Active in Reports: 05/01/2019	Last EDR Contact: 04/26/2019
Number of Days to Update: 55	Next Scheduled EDR Contact: 08/05/2019
	Data Release Frequency: Varies

LUST TRUST: Underground Storage Tank Fund Payment Priority List

In case sufficient funds are not available in the Underground Storage Tank Fund, requests for payment are entered on the Payment Priority List by "queue date" order. As required by the Environmental Protection Act, the queue date is the date that a complete request for partial or final payment was received by the Agency. The queue date is "officially" confirmed at the end of the payment review process when a Final Decision Letter is sent to the site owner.

Date of Government Version: 06/06/2016	Source: Illinois EPA
Date Data Arrived at EDR: 07/27/2016	Telephone: 217-782-6762
Date Made Active in Reports: 10/18/2016	Last EDR Contact: 04/26/2019
Number of Days to Update: 83	Next Scheduled EDR Contact: 08/05/2019
	Data Release Frequency: Varies

State and tribal registered storage tank lists

GOVERNMENT RECORDS SEARCHED / DATA CURRENCY TRACKING

FEMA UST: Underground Storage Tank Listing

A listing of all FEMA owned underground storage tanks.

Date of Government Version: 05/15/2017	Source: FEMA
Date Data Arrived at EDR: 05/30/2017	Telephone: 202-646-5797
Date Made Active in Reports: 10/13/2017	Last EDR Contact: 04/25/2019
Number of Days to Update: 136	Next Scheduled EDR Contact: 07/22/2019
	Data Release Frequency: Varies

UST: Underground Storage Tank Facility List

Registered Underground Storage Tanks. UST's are regulated under Subtitle I of the Resource Conservation and Recovery Act (RCRA) and must be registered with the state department responsible for administering the UST program. Available information varies by state program.

Date of Government Version: 01/22/2019	Source: Illinois State Fire Marshal
Date Data Arrived at EDR: 01/23/2019	Telephone: 217-785-0969
Date Made Active in Reports: 02/06/2019	Last EDR Contact: 04/24/2019
Number of Days to Update: 14	Next Scheduled EDR Contact: 08/05/2019
	Data Release Frequency: Quarterly

AST: Above Ground Storage Tanks

Listing of all aboveground tanks inspected by Office of State Fire Marshal.

Date of Government Version: 01/02/2019	Source: State Fire Marshal
Date Data Arrived at EDR: 02/19/2019	Telephone: 217-785-1011
Date Made Active in Reports: 04/04/2019	Last EDR Contact: 02/13/2019
Number of Days to Update: 44	Next Scheduled EDR Contact: 06/03/2019
	Data Release Frequency: Varies

INDIAN UST R1: Underground Storage Tanks on Indian Land

The Indian Underground Storage Tank (UST) database provides information about underground storage tanks on Indian land in EPA Region 1 (Connecticut, Maine, Massachusetts, New Hampshire, Rhode Island, Vermont and ten Tribal Nations).

Date of Government Version: 10/03/2018	Source: EPA, Region 1
Date Data Arrived at EDR: 03/07/2019	Telephone: 617-918-1313
Date Made Active in Reports: 05/01/2019	Last EDR Contact: 04/26/2019
Number of Days to Update: 55	Next Scheduled EDR Contact: 08/05/2019
	Data Release Frequency: Varies

INDIAN UST R4: Underground Storage Tanks on Indian Land

The Indian Underground Storage Tank (UST) database provides information about underground storage tanks on Indian land in EPA Region 4 (Alabama, Florida, Georgia, Kentucky, Mississippi, North Carolina, South Carolina, Tennessee and Tribal Nations)

Date of Government Version: 09/24/2018	Source: EPA Region 4
Date Data Arrived at EDR: 03/12/2019	Telephone: 404-562-9424
Date Made Active in Reports: 05/01/2019	Last EDR Contact: 04/26/2019
Number of Days to Update: 50	Next Scheduled EDR Contact: 08/05/2019
	Data Release Frequency: Varies

INDIAN UST R5: Underground Storage Tanks on Indian Land

The Indian Underground Storage Tank (UST) database provides information about underground storage tanks on Indian land in EPA Region 5 (Michigan, Minnesota and Wisconsin and Tribal Nations).

Date of Government Version: 10/12/2018	Source: EPA Region 5
Date Data Arrived at EDR: 03/07/2019	Telephone: 312-886-6136
Date Made Active in Reports: 05/01/2019	Last EDR Contact: 04/26/2019
Number of Days to Update: 55	Next Scheduled EDR Contact: 08/05/2019
	Data Release Frequency: Varies

GOVERNMENT RECORDS SEARCHED / DATA CURRENCY TRACKING

INDIAN UST R6: Underground Storage Tanks on Indian Land

The Indian Underground Storage Tank (UST) database provides information about underground storage tanks on Indian land in EPA Region 6 (Louisiana, Arkansas, Oklahoma, New Mexico, Texas and 65 Tribes).

Date of Government Version: 11/01/2018	Source: EPA Region 6
Date Data Arrived at EDR: 03/07/2019	Telephone: 214-665-7591
Date Made Active in Reports: 05/01/2019	Last EDR Contact: 04/26/2019
Number of Days to Update: 55	Next Scheduled EDR Contact: 08/05/2019
	Data Release Frequency: Varies

INDIAN UST R7: Underground Storage Tanks on Indian Land

The Indian Underground Storage Tank (UST) database provides information about underground storage tanks on Indian land in EPA Region 7 (Iowa, Kansas, Missouri, Nebraska, and 9 Tribal Nations).

Date of Government Version: 11/07/2018	Source: EPA Region 7
Date Data Arrived at EDR: 03/07/2019	Telephone: 913-551-7003
Date Made Active in Reports: 05/01/2019	Last EDR Contact: 04/26/2019
Number of Days to Update: 55	Next Scheduled EDR Contact: 08/05/2019
	Data Release Frequency: Varies

INDIAN UST R10: Underground Storage Tanks on Indian Land

The Indian Underground Storage Tank (UST) database provides information about underground storage tanks on Indian land in EPA Region 10 (Alaska, Idaho, Oregon, Washington, and Tribal Nations).

Date of Government Version: 10/17/2018	Source: EPA Region 10
Date Data Arrived at EDR: 03/07/2019	Telephone: 206-553-2857
Date Made Active in Reports: 05/01/2019	Last EDR Contact: 04/26/2019
Number of Days to Update: 55	Next Scheduled EDR Contact: 08/05/2019
	Data Release Frequency: Varies

INDIAN UST R9: Underground Storage Tanks on Indian Land

The Indian Underground Storage Tank (UST) database provides information about underground storage tanks on Indian land in EPA Region 9 (Arizona, California, Hawaii, Nevada, the Pacific Islands, and Tribal Nations).

Date of Government Version: 10/10/2018	Source: EPA Region 9
Date Data Arrived at EDR: 03/08/2019	Telephone: 415-972-3368
Date Made Active in Reports: 05/01/2019	Last EDR Contact: 04/26/2019
Number of Days to Update: 54	Next Scheduled EDR Contact: 08/05/2019
	Data Release Frequency: Varies

INDIAN UST R8: Underground Storage Tanks on Indian Land

The Indian Underground Storage Tank (UST) database provides information about underground storage tanks on Indian land in EPA Region 8 (Colorado, Montana, North Dakota, South Dakota, Utah, Wyoming and 27 Tribal Nations).

Date of Government Version: 10/16/2018	Source: EPA Region 8
Date Data Arrived at EDR: 03/07/2019	Telephone: 303-312-6137
Date Made Active in Reports: 05/01/2019	Last EDR Contact: 04/26/2019
Number of Days to Update: 55	Next Scheduled EDR Contact: 08/05/2019
	Data Release Frequency: Varies

State and tribal institutional control / engineering control registries

ENG CONTROLS: Sites with Engineering Controls

Sites using of engineered barriers (e.g., asphalt or concrete paving).

Date of Government Version: 01/02/2019	Source: Illinois Environmental Protection Agency
Date Data Arrived at EDR: 01/02/2019	Telephone: 217-782-6761
Date Made Active in Reports: 02/06/2019	Last EDR Contact: 04/03/2019
Number of Days to Update: 35	Next Scheduled EDR Contact: 07/15/2019
	Data Release Frequency: Quarterly

GOVERNMENT RECORDS SEARCHED / DATA CURRENCY TRACKING

Inst Control: Institutional Controls

Legal or administrative restrictions on land use and/or other activities (e.g., groundwater use restrictions) which effectively limit exposure to contamination may be employed as alternatives to removal or treatment of contamination.

Date of Government Version: 01/02/2019	Source: Illinois Environmental Protection Agency
Date Data Arrived at EDR: 01/02/2019	Telephone: 217-782-6761
Date Made Active in Reports: 02/06/2019	Last EDR Contact: 04/03/2019
Number of Days to Update: 35	Next Scheduled EDR Contact: 07/15/2019
	Data Release Frequency: Quarterly

State and tribal voluntary cleanup sites

INDIAN VCP R1: Voluntary Cleanup Priority Listing

A listing of voluntary cleanup priority sites located on Indian Land located in Region 1.

Date of Government Version: 07/27/2015	Source: EPA, Region 1
Date Data Arrived at EDR: 09/29/2015	Telephone: 617-918-1102
Date Made Active in Reports: 02/18/2016	Last EDR Contact: 03/25/2019
Number of Days to Update: 142	Next Scheduled EDR Contact: 07/08/2019
	Data Release Frequency: Varies

SRP: Site Remediation Program Database

The database identifies the status of all voluntary remediation projects administered through the pre-notice site cleanup program (1989 to 1995) and the site remediation program (1996 to the present).

Date of Government Version: 01/02/2019	Source: Illinois Environmental Protection Agency
Date Data Arrived at EDR: 01/02/2019	Telephone: 217-785-9407
Date Made Active in Reports: 02/06/2019	Last EDR Contact: 04/03/2019
Number of Days to Update: 35	Next Scheduled EDR Contact: 07/15/2019
	Data Release Frequency: Semi-Annually

INDIAN VCP R7: Voluntary Cleanup Priority Listing

A listing of voluntary cleanup priority sites located on Indian Land located in Region 7.

Date of Government Version: 03/20/2008	Source: EPA, Region 7
Date Data Arrived at EDR: 04/22/2008	Telephone: 913-551-7365
Date Made Active in Reports: 05/19/2008	Last EDR Contact: 04/20/2009
Number of Days to Update: 27	Next Scheduled EDR Contact: 07/20/2009
	Data Release Frequency: Varies

State and tribal Brownfields sites

BROWNFIELDS: Municipal Brownfields Redevelopment Grant Program Project Descriptions

The Illinois Municipal Brownfields Redevelopment Grant Program (MBRGP) offers grants worth a maximum of \$240,000 each to municipalities to assist in site investigation activities, development of cleanup objectives, and performance of cleanup activities. Brownfields are abandoned or underused industrial and/or commercial properties that are contaminated (or thought to be contaminated) and have an active potential for redevelopment.

Date of Government Version: 02/11/2010	Source: Illinois Environmental Protection Agency
Date Data Arrived at EDR: 07/31/2014	Telephone: 217-785-3486
Date Made Active in Reports: 09/08/2014	Last EDR Contact: 04/26/2019
Number of Days to Update: 39	Next Scheduled EDR Contact: 08/05/2019
	Data Release Frequency: Varies

BROWNFIELDS: Redevelopment Assessment Database

The Office of Site Evaluations Redevelopment Assessment database identifies the status of all properties within the State in which the Illinois EPA's Office of Site Evaluation has conducted a municipal Brownfield Redevelopment Assessment.

GOVERNMENT RECORDS SEARCHED / DATA CURRENCY TRACKING

Date of Government Version: 01/22/2019
Date Data Arrived at EDR: 01/23/2019
Date Made Active in Reports: 02/06/2019
Number of Days to Update: 14

Source: Illinois Environmental Protection Agency
Telephone: 217-524-1658
Last EDR Contact: 04/24/2019
Next Scheduled EDR Contact: 08/05/2019
Data Release Frequency: Varies

ADDITIONAL ENVIRONMENTAL RECORDS

Local Brownfield lists

US BROWNFIELDS: A Listing of Brownfields Sites

Brownfields are real property, the expansion, redevelopment, or reuse of which may be complicated by the presence or potential presence of a hazardous substance, pollutant, or contaminant. Cleaning up and reinvesting in these properties takes development pressures off of undeveloped, open land, and both improves and protects the environment. Assessment, Cleanup and Redevelopment Exchange System (ACRES) stores information reported by EPA Brownfields grant recipients on brownfields properties assessed or cleaned up with grant funding as well as information on Targeted Brownfields Assessments performed by EPA Regions. A listing of ACRES Brownfield sites is obtained from Cleanups in My Community. Cleanups in My Community provides information on Brownfields properties for which information is reported back to EPA, as well as areas served by Brownfields grant programs.

Date of Government Version: 12/17/2018
Date Data Arrived at EDR: 12/18/2018
Date Made Active in Reports: 01/11/2019
Number of Days to Update: 24

Source: Environmental Protection Agency
Telephone: 202-566-2777
Last EDR Contact: 03/19/2019
Next Scheduled EDR Contact: 07/01/2019
Data Release Frequency: Semi-Annually

Local Lists of Landfill / Solid Waste Disposal Sites

INDIAN ODI: Report on the Status of Open Dumps on Indian Lands

Location of open dumps on Indian land.

Date of Government Version: 12/31/1998
Date Data Arrived at EDR: 12/03/2007
Date Made Active in Reports: 01/24/2008
Number of Days to Update: 52

Source: Environmental Protection Agency
Telephone: 703-308-8245
Last EDR Contact: 04/26/2019
Next Scheduled EDR Contact: 08/12/2019
Data Release Frequency: Varies

ODI: Open Dump Inventory

An open dump is defined as a disposal facility that does not comply with one or more of the Part 257 or Part 258 Subtitle D Criteria.

Date of Government Version: 06/30/1985
Date Data Arrived at EDR: 08/09/2004
Date Made Active in Reports: 09/17/2004
Number of Days to Update: 39

Source: Environmental Protection Agency
Telephone: 800-424-9346
Last EDR Contact: 06/09/2004
Next Scheduled EDR Contact: N/A
Data Release Frequency: No Update Planned

DEBRIS REGION 9: Torres Martinez Reservation Illegal Dump Site Locations

A listing of illegal dump sites location on the Torres Martinez Indian Reservation located in eastern Riverside County and northern Imperial County, California.

Date of Government Version: 01/12/2009
Date Data Arrived at EDR: 05/07/2009
Date Made Active in Reports: 09/21/2009
Number of Days to Update: 137

Source: EPA, Region 9
Telephone: 415-947-4219
Last EDR Contact: 04/22/2019
Next Scheduled EDR Contact: 08/05/2019
Data Release Frequency: No Update Planned

IHS OPEN DUMPS: Open Dumps on Indian Land

A listing of all open dumps located on Indian Land in the United States.

GOVERNMENT RECORDS SEARCHED / DATA CURRENCY TRACKING

Date of Government Version: 04/01/2014
Date Data Arrived at EDR: 08/06/2014
Date Made Active in Reports: 01/29/2015
Number of Days to Update: 176

Source: Department of Health & Human Services, Indian Health Service
Telephone: 301-443-1452
Last EDR Contact: 04/23/2019
Next Scheduled EDR Contact: 08/12/2019
Data Release Frequency: Varies

Local Lists of Hazardous waste / Contaminated Sites

US HIST CDL: National Clandestine Laboratory Register

A listing of clandestine drug lab locations that have been removed from the DEAs National Clandestine Laboratory Register.

Date of Government Version: 02/24/2019
Date Data Arrived at EDR: 02/26/2019
Date Made Active in Reports: 04/17/2019
Number of Days to Update: 50

Source: Drug Enforcement Administration
Telephone: 202-307-1000
Last EDR Contact: 02/21/2019
Next Scheduled EDR Contact: 06/10/2019
Data Release Frequency: No Update Planned

CDL: Meth Drug Lab Site Listing

A listing of clandestine/meth drug lab locations.

Date of Government Version: 11/27/2018
Date Data Arrived at EDR: 01/10/2019
Date Made Active in Reports: 02/11/2019
Number of Days to Update: 32

Source: Department of Public Health
Telephone: 217-782-5750
Last EDR Contact: 04/09/2019
Next Scheduled EDR Contact: 07/22/2019
Data Release Frequency: Varies

US CDL: Clandestine Drug Labs

A listing of clandestine drug lab locations. The U.S. Department of Justice ("the Department") provides this web site as a public service. It contains addresses of some locations where law enforcement agencies reported they found chemicals or other items that indicated the presence of either clandestine drug laboratories or dumpsites. In most cases, the source of the entries is not the Department, and the Department has not verified the entry and does not guarantee its accuracy. Members of the public must verify the accuracy of all entries by, for example, contacting local law enforcement and local health departments.

Date of Government Version: 02/24/2019
Date Data Arrived at EDR: 02/26/2019
Date Made Active in Reports: 04/17/2019
Number of Days to Update: 50

Source: Drug Enforcement Administration
Telephone: 202-307-1000
Last EDR Contact: 02/21/2019
Next Scheduled EDR Contact: 06/10/2019
Data Release Frequency: Quarterly

Local Lists of Registered Storage Tanks

CHICAGO TANKS: CDPH Storage Tanks Listing

This dataset contains Aboveground Storage Tank (AST) and Underground Storage Tank (UST) information from the Department of Public Health's (CDPH) Tank Asset Database. The Tank Asset Database contains tank information from CDPH AST and UST permit applications as well as UST records imported from the historic Department of Environment (DOE) database. This dataset also includes AST records from the historic DOE and pre-1992 UST records from the Building Department.

Date of Government Version: 03/13/2019
Date Data Arrived at EDR: 03/20/2019
Date Made Active in Reports: 04/04/2019
Number of Days to Update: 15

Source: Department of Public Health
Telephone: 312-747-2374
Last EDR Contact: 03/20/2019
Next Scheduled EDR Contact: 07/01/2019
Data Release Frequency: Quarterly

Local Land Records

GOVERNMENT RECORDS SEARCHED / DATA CURRENCY TRACKING

LIENS 2: CERCLA Lien Information

A Federal CERCLA ('Superfund') lien can exist by operation of law at any site or property at which EPA has spent Superfund monies. These monies are spent to investigate and address releases and threatened releases of contamination. CERCLIS provides information as to the identity of these sites and properties.

Date of Government Version: 03/11/2019	Source: Environmental Protection Agency
Date Data Arrived at EDR: 03/14/2019	Telephone: 202-564-6023
Date Made Active in Reports: 03/21/2019	Last EDR Contact: 04/18/2019
Number of Days to Update: 7	Next Scheduled EDR Contact: 08/05/2019
	Data Release Frequency: Semi-Annually

Records of Emergency Release Reports

HMIRS: Hazardous Materials Information Reporting System

Hazardous Materials Incident Report System. HMIRS contains hazardous material spill incidents reported to DOT.

Date of Government Version: 03/25/2019	Source: U.S. Department of Transportation
Date Data Arrived at EDR: 03/26/2019	Telephone: 202-366-4555
Date Made Active in Reports: 05/14/2019	Last EDR Contact: 03/26/2019
Number of Days to Update: 49	Next Scheduled EDR Contact: 07/08/2019
	Data Release Frequency: Quarterly

IEMA SPILLS: Illinois Emergency Management Agency Spills

A listing of hazardous materials incidents reported to the Illinois Emergency Management Agency.

Date of Government Version: 01/29/2019	Source: Illinois Emergency Management Agency
Date Data Arrived at EDR: 01/30/2019	Telephone: 217-524-0770
Date Made Active in Reports: 02/06/2019	Last EDR Contact: 04/30/2019
Number of Days to Update: 7	Next Scheduled EDR Contact: 08/12/2019
	Data Release Frequency: Quarterly

SPILLS: State spills

A listing of incidents reported to the Office of Emergency Response.

Date of Government Version: 11/29/2018	Source: Illinois EPA
Date Data Arrived at EDR: 02/08/2019	Telephone: 217-782-3637
Date Made Active in Reports: 04/04/2019	Last EDR Contact: 04/05/2019
Number of Days to Update: 55	Next Scheduled EDR Contact: 07/22/2019
	Data Release Frequency: Semi-Annually

SPILLS 90: SPILLS90 data from FirstSearch

Spills 90 includes those spill and release records available exclusively from FirstSearch databases. Typically, they may include chemical, oil and/or hazardous substance spills recorded after 1990. Duplicate records that are already included in EDR incident and release records are not included in Spills 90.

Date of Government Version: 07/18/2012	Source: FirstSearch
Date Data Arrived at EDR: 01/03/2013	Telephone: N/A
Date Made Active in Reports: 03/15/2013	Last EDR Contact: 01/03/2013
Number of Days to Update: 71	Next Scheduled EDR Contact: N/A
	Data Release Frequency: No Update Planned

Other Ascertainable Records

RCRA NonGen / NLR: RCRA - Non Generators / No Longer Regulated

RCRAInfo is EPA's comprehensive information system, providing access to data supporting the Resource Conservation and Recovery Act (RCRA) of 1976 and the Hazardous and Solid Waste Amendments (HSWA) of 1984. The database includes selective information on sites which generate, transport, store, treat and/or dispose of hazardous waste as defined by the Resource Conservation and Recovery Act (RCRA). Non-Generators do not presently generate hazardous waste.

GOVERNMENT RECORDS SEARCHED / DATA CURRENCY TRACKING

Date of Government Version: 03/25/2019
Date Data Arrived at EDR: 03/27/2019
Date Made Active in Reports: 04/17/2019
Number of Days to Update: 21

Source: Environmental Protection Agency
Telephone: 312-886-6186
Last EDR Contact: 03/27/2019
Next Scheduled EDR Contact: 07/08/2019
Data Release Frequency: Quarterly

FUDS: Formerly Used Defense Sites

The listing includes locations of Formerly Used Defense Sites properties where the US Army Corps of Engineers is actively working or will take necessary cleanup actions.

Date of Government Version: 01/31/2015
Date Data Arrived at EDR: 07/08/2015
Date Made Active in Reports: 10/13/2015
Number of Days to Update: 97

Source: U.S. Army Corps of Engineers
Telephone: 202-528-4285
Last EDR Contact: 04/03/2019
Next Scheduled EDR Contact: 06/03/2019
Data Release Frequency: Varies

DOD: Department of Defense Sites

This data set consists of federally owned or administered lands, administered by the Department of Defense, that have any area equal to or greater than 640 acres of the United States, Puerto Rico, and the U.S. Virgin Islands.

Date of Government Version: 12/31/2005
Date Data Arrived at EDR: 11/10/2006
Date Made Active in Reports: 01/11/2007
Number of Days to Update: 62

Source: USGS
Telephone: 888-275-8747
Last EDR Contact: 04/12/2019
Next Scheduled EDR Contact: 07/22/2019
Data Release Frequency: Semi-Annually

FEDLAND: Federal and Indian Lands

Federally and Indian administrated lands of the United States. Lands included are administrated by: Army Corps of Engineers, Bureau of Reclamation, National Wild and Scenic River, National Wildlife Refuge, Public Domain Land, Wilderness, Wilderness Study Area, Wildlife Management Area, Bureau of Indian Affairs, Bureau of Land Management, Department of Justice, Forest Service, Fish and Wildlife Service, National Park Service.

Date of Government Version: 12/31/2005
Date Data Arrived at EDR: 02/06/2006
Date Made Active in Reports: 01/11/2007
Number of Days to Update: 339

Source: U.S. Geological Survey
Telephone: 888-275-8747
Last EDR Contact: 04/12/2019
Next Scheduled EDR Contact: 07/22/2019
Data Release Frequency: N/A

SCRD DRYCLEANERS: State Coalition for Remediation of Drycleaners Listing

The State Coalition for Remediation of Drycleaners was established in 1998, with support from the U.S. EPA Office of Superfund Remediation and Technology Innovation. It is comprised of representatives of states with established drycleaner remediation programs. Currently the member states are Alabama, Connecticut, Florida, Illinois, Kansas, Minnesota, Missouri, North Carolina, Oregon, South Carolina, Tennessee, Texas, and Wisconsin.

Date of Government Version: 01/01/2017
Date Data Arrived at EDR: 02/03/2017
Date Made Active in Reports: 04/07/2017
Number of Days to Update: 63

Source: Environmental Protection Agency
Telephone: 615-532-8599
Last EDR Contact: 05/13/2019
Next Scheduled EDR Contact: 08/26/2019
Data Release Frequency: Varies

US FIN ASSUR: Financial Assurance Information

All owners and operators of facilities that treat, store, or dispose of hazardous waste are required to provide proof that they will have sufficient funds to pay for the clean up, closure, and post-closure care of their facilities.

Date of Government Version: 03/25/2019
Date Data Arrived at EDR: 03/26/2019
Date Made Active in Reports: 05/07/2019
Number of Days to Update: 42

Source: Environmental Protection Agency
Telephone: 202-566-1917
Last EDR Contact: 03/26/2019
Next Scheduled EDR Contact: 07/08/2019
Data Release Frequency: Quarterly

GOVERNMENT RECORDS SEARCHED / DATA CURRENCY TRACKING

EPA WATCH LIST: EPA WATCH LIST

EPA maintains a "Watch List" to facilitate dialogue between EPA, state and local environmental agencies on enforcement matters relating to facilities with alleged violations identified as either significant or high priority. Being on the Watch List does not mean that the facility has actually violated the law only that an investigation by EPA or a state or local environmental agency has led those organizations to allege that an unproven violation has in fact occurred. Being on the Watch List does not represent a higher level of concern regarding the alleged violations that were detected, but instead indicates cases requiring additional dialogue between EPA, state and local agencies - primarily because of the length of time the alleged violation has gone unaddressed or unresolved.

Date of Government Version: 08/30/2013	Source: Environmental Protection Agency
Date Data Arrived at EDR: 03/21/2014	Telephone: 617-520-3000
Date Made Active in Reports: 06/17/2014	Last EDR Contact: 05/06/2019
Number of Days to Update: 88	Next Scheduled EDR Contact: 08/19/2019
	Data Release Frequency: Quarterly

2020 COR ACTION: 2020 Corrective Action Program List

The EPA has set ambitious goals for the RCRA Corrective Action program by creating the 2020 Corrective Action Universe. This RCRA cleanup baseline includes facilities expected to need corrective action. The 2020 universe contains a wide variety of sites. Some properties are heavily contaminated while others were contaminated but have since been cleaned up. Still others have not been fully investigated yet, and may require little or no remediation. Inclusion in the 2020 Universe does not necessarily imply failure on the part of a facility to meet its RCRA obligations.

Date of Government Version: 09/30/2017	Source: Environmental Protection Agency
Date Data Arrived at EDR: 05/08/2018	Telephone: 703-308-4044
Date Made Active in Reports: 07/20/2018	Last EDR Contact: 05/10/2019
Number of Days to Update: 73	Next Scheduled EDR Contact: 08/19/2019
	Data Release Frequency: Varies

TSCA: Toxic Substances Control Act

Toxic Substances Control Act. TSCA identifies manufacturers and importers of chemical substances included on the TSCA Chemical Substance Inventory list. It includes data on the production volume of these substances by plant site.

Date of Government Version: 12/31/2016	Source: EPA
Date Data Arrived at EDR: 06/21/2017	Telephone: 202-260-5521
Date Made Active in Reports: 01/05/2018	Last EDR Contact: 03/22/2019
Number of Days to Update: 198	Next Scheduled EDR Contact: 07/01/2019
	Data Release Frequency: Every 4 Years

TRIS: Toxic Chemical Release Inventory System

Toxic Release Inventory System. TRIS identifies facilities which release toxic chemicals to the air, water and land in reportable quantities under SARA Title III Section 313.

Date of Government Version: 12/31/2016	Source: EPA
Date Data Arrived at EDR: 01/10/2018	Telephone: 202-566-0250
Date Made Active in Reports: 01/12/2018	Last EDR Contact: 02/20/2019
Number of Days to Update: 2	Next Scheduled EDR Contact: 06/03/2019
	Data Release Frequency: Annually

SSTS: Section 7 Tracking Systems

Section 7 of the Federal Insecticide, Fungicide and Rodenticide Act, as amended (92 Stat. 829) requires all registered pesticide-producing establishments to submit a report to the Environmental Protection Agency by March 1st each year. Each establishment must report the types and amounts of pesticides, active ingredients and devices being produced, and those having been produced and sold or distributed in the past year.

Date of Government Version: 12/31/2009	Source: EPA
Date Data Arrived at EDR: 12/10/2010	Telephone: 202-564-4203
Date Made Active in Reports: 02/25/2011	Last EDR Contact: 04/24/2019
Number of Days to Update: 77	Next Scheduled EDR Contact: 08/05/2019
	Data Release Frequency: Annually

GOVERNMENT RECORDS SEARCHED / DATA CURRENCY TRACKING

ROD: Records Of Decision

Record of Decision. ROD documents mandate a permanent remedy at an NPL (Superfund) site containing technical and health information to aid in the cleanup.

Date of Government Version: 03/11/2019	Source: EPA
Date Data Arrived at EDR: 03/14/2019	Telephone: 703-416-0223
Date Made Active in Reports: 04/01/2019	Last EDR Contact: 04/18/2019
Number of Days to Update: 18	Next Scheduled EDR Contact: 06/17/2019
	Data Release Frequency: Annually

RMP: Risk Management Plans

When Congress passed the Clean Air Act Amendments of 1990, it required EPA to publish regulations and guidance for chemical accident prevention at facilities using extremely hazardous substances. The Risk Management Program Rule (RMP Rule) was written to implement Section 112(r) of these amendments. The rule, which built upon existing industry codes and standards, requires companies of all sizes that use certain flammable and toxic substances to develop a Risk Management Program, which includes a(n): Hazard assessment that details the potential effects of an accidental release, an accident history of the last five years, and an evaluation of worst-case and alternative accidental releases; Prevention program that includes safety precautions and maintenance, monitoring, and employee training measures; and Emergency response program that spells out emergency health care, employee training measures and procedures for informing the public and response agencies (e.g the fire department) should an accident occur.

Date of Government Version: 02/01/2019	Source: Environmental Protection Agency
Date Data Arrived at EDR: 02/14/2019	Telephone: 202-564-8600
Date Made Active in Reports: 03/21/2019	Last EDR Contact: 04/22/2019
Number of Days to Update: 35	Next Scheduled EDR Contact: 08/05/2019
	Data Release Frequency: Varies

RAATS: RCRA Administrative Action Tracking System

RCRA Administration Action Tracking System. RAATS contains records based on enforcement actions issued under RCRA pertaining to major violators and includes administrative and civil actions brought by the EPA. For administration actions after September 30, 1995, data entry in the RAATS database was discontinued. EPA will retain a copy of the database for historical records. It was necessary to terminate RAATS because a decrease in agency resources made it impossible to continue to update the information contained in the database.

Date of Government Version: 04/17/1995	Source: EPA
Date Data Arrived at EDR: 07/03/1995	Telephone: 202-564-4104
Date Made Active in Reports: 08/07/1995	Last EDR Contact: 06/02/2008
Number of Days to Update: 35	Next Scheduled EDR Contact: 09/01/2008
	Data Release Frequency: No Update Planned

PRP: Potentially Responsible Parties

A listing of verified Potentially Responsible Parties

Date of Government Version: 03/11/2019	Source: EPA
Date Data Arrived at EDR: 03/14/2019	Telephone: 202-564-6023
Date Made Active in Reports: 04/17/2019	Last EDR Contact: 05/10/2019
Number of Days to Update: 34	Next Scheduled EDR Contact: 08/19/2019
	Data Release Frequency: Quarterly

PADS: PCB Activity Database System

PCB Activity Database. PADS Identifies generators, transporters, commercial storers and/or brokers and disposers of PCB's who are required to notify the EPA of such activities.

Date of Government Version: 03/20/2019	Source: EPA
Date Data Arrived at EDR: 04/10/2019	Telephone: 202-566-0500
Date Made Active in Reports: 05/14/2019	Last EDR Contact: 04/10/2019
Number of Days to Update: 34	Next Scheduled EDR Contact: 07/22/2019
	Data Release Frequency: Annually

GOVERNMENT RECORDS SEARCHED / DATA CURRENCY TRACKING

ICIS: Integrated Compliance Information System

The Integrated Compliance Information System (ICIS) supports the information needs of the national enforcement and compliance program as well as the unique needs of the National Pollutant Discharge Elimination System (NPDES) program.

Date of Government Version: 11/18/2016	Source: Environmental Protection Agency
Date Data Arrived at EDR: 11/23/2016	Telephone: 202-564-2501
Date Made Active in Reports: 02/10/2017	Last EDR Contact: 04/08/2019
Number of Days to Update: 79	Next Scheduled EDR Contact: 07/22/2019
	Data Release Frequency: Quarterly

FTTS: FIFRA/ TSCA Tracking System - FIFRA (Federal Insecticide, Fungicide, & Rodenticide Act)/TSCA (Toxic Substances Control Act)
FTTS tracks administrative cases and pesticide enforcement actions and compliance activities related to FIFRA, TSCA and EPCRA (Emergency Planning and Community Right-to-Know Act). To maintain currency, EDR contacts the Agency on a quarterly basis.

Date of Government Version: 04/09/2009	Source: EPA/Office of Prevention, Pesticides and Toxic Substances
Date Data Arrived at EDR: 04/16/2009	Telephone: 202-566-1667
Date Made Active in Reports: 05/11/2009	Last EDR Contact: 08/18/2017
Number of Days to Update: 25	Next Scheduled EDR Contact: 12/04/2017
	Data Release Frequency: Quarterly

FTTS INSP: FIFRA/ TSCA Tracking System - FIFRA (Federal Insecticide, Fungicide, & Rodenticide Act)/TSCA (Toxic Substances Control Act)
A listing of FIFRA/TSCA Tracking System (FTTS) inspections and enforcements.

Date of Government Version: 04/09/2009	Source: EPA
Date Data Arrived at EDR: 04/16/2009	Telephone: 202-566-1667
Date Made Active in Reports: 05/11/2009	Last EDR Contact: 08/18/2017
Number of Days to Update: 25	Next Scheduled EDR Contact: 12/04/2017
	Data Release Frequency: Quarterly

MLTS: Material Licensing Tracking System

MLTS is maintained by the Nuclear Regulatory Commission and contains a list of approximately 8,100 sites which possess or use radioactive materials and which are subject to NRC licensing requirements. To maintain currency, EDR contacts the Agency on a quarterly basis.

Date of Government Version: 08/30/2016	Source: Nuclear Regulatory Commission
Date Data Arrived at EDR: 09/08/2016	Telephone: 301-415-7169
Date Made Active in Reports: 10/21/2016	Last EDR Contact: 04/22/2019
Number of Days to Update: 43	Next Scheduled EDR Contact: 08/05/2019
	Data Release Frequency: Quarterly

COAL ASH DOE: Steam-Electric Plant Operation Data

A listing of power plants that store ash in surface ponds.

Date of Government Version: 12/31/2005	Source: Department of Energy
Date Data Arrived at EDR: 08/07/2009	Telephone: 202-586-8719
Date Made Active in Reports: 10/22/2009	Last EDR Contact: 03/07/2019
Number of Days to Update: 76	Next Scheduled EDR Contact: 06/17/2019
	Data Release Frequency: Varies

COAL ASH EPA: Coal Combustion Residues Surface Impoundments List

A listing of coal combustion residues surface impoundments with high hazard potential ratings.

Date of Government Version: 07/01/2014	Source: Environmental Protection Agency
Date Data Arrived at EDR: 09/10/2014	Telephone: N/A
Date Made Active in Reports: 10/20/2014	Last EDR Contact: 03/05/2019
Number of Days to Update: 40	Next Scheduled EDR Contact: 06/17/2019
	Data Release Frequency: Varies

GOVERNMENT RECORDS SEARCHED / DATA CURRENCY TRACKING

PCB TRANSFORMER: PCB Transformer Registration Database

The database of PCB transformer registrations that includes all PCB registration submittals.

Date of Government Version: 05/24/2017	Source: Environmental Protection Agency
Date Data Arrived at EDR: 11/30/2017	Telephone: 202-566-0517
Date Made Active in Reports: 12/15/2017	Last EDR Contact: 04/26/2019
Number of Days to Update: 15	Next Scheduled EDR Contact: 08/05/2019
	Data Release Frequency: Varies

RADINFO: Radiation Information Database

The Radiation Information Database (RADINFO) contains information about facilities that are regulated by U.S. Environmental Protection Agency (EPA) regulations for radiation and radioactivity.

Date of Government Version: 04/02/2019	Source: Environmental Protection Agency
Date Data Arrived at EDR: 04/02/2019	Telephone: 202-343-9775
Date Made Active in Reports: 05/14/2019	Last EDR Contact: 04/02/2019
Number of Days to Update: 42	Next Scheduled EDR Contact: 07/15/2019
	Data Release Frequency: Quarterly

HIST FTTS: FIFRA/TSCA Tracking System Administrative Case Listing

A complete administrative case listing from the FIFRA/TSCA Tracking System (FTTS) for all ten EPA regions. The information was obtained from the National Compliance Database (NCDB). NCDB supports the implementation of FIFRA (Federal Insecticide, Fungicide, and Rodenticide Act) and TSCA (Toxic Substances Control Act). Some EPA regions are now closing out records. Because of that, and the fact that some EPA regions are not providing EPA Headquarters with updated records, it was decided to create a HIST FTTS database. It included records that may not be included in the newer FTTS database updates. This database is no longer updated.

Date of Government Version: 10/19/2006	Source: Environmental Protection Agency
Date Data Arrived at EDR: 03/01/2007	Telephone: 202-564-2501
Date Made Active in Reports: 04/10/2007	Last EDR Contact: 12/17/2007
Number of Days to Update: 40	Next Scheduled EDR Contact: 03/17/2008
	Data Release Frequency: No Update Planned

HIST FTTS INSP: FIFRA/TSCA Tracking System Inspection & Enforcement Case Listing

A complete inspection and enforcement case listing from the FIFRA/TSCA Tracking System (FTTS) for all ten EPA regions. The information was obtained from the National Compliance Database (NCDB). NCDB supports the implementation of FIFRA (Federal Insecticide, Fungicide, and Rodenticide Act) and TSCA (Toxic Substances Control Act). Some EPA regions are now closing out records. Because of that, and the fact that some EPA regions are not providing EPA Headquarters with updated records, it was decided to create a HIST FTTS database. It included records that may not be included in the newer FTTS database updates. This database is no longer updated.

Date of Government Version: 10/19/2006	Source: Environmental Protection Agency
Date Data Arrived at EDR: 03/01/2007	Telephone: 202-564-2501
Date Made Active in Reports: 04/10/2007	Last EDR Contact: 12/17/2008
Number of Days to Update: 40	Next Scheduled EDR Contact: 03/17/2008
	Data Release Frequency: No Update Planned

DOT OPS: Incident and Accident Data

Department of Transportation, Office of Pipeline Safety Incident and Accident data.

Date of Government Version: 12/03/2018	Source: Department of Transportation, Office of Pipeline Safety
Date Data Arrived at EDR: 01/29/2019	Telephone: 202-366-4595
Date Made Active in Reports: 03/21/2019	Last EDR Contact: 04/30/2019
Number of Days to Update: 51	Next Scheduled EDR Contact: 08/12/2019
	Data Release Frequency: Quarterly

CONSENT: Superfund (CERCLA) Consent Decrees

Major legal settlements that establish responsibility and standards for cleanup at NPL (Superfund) sites. Released periodically by United States District Courts after settlement by parties to litigation matters.

GOVERNMENT RECORDS SEARCHED / DATA CURRENCY TRACKING

Date of Government Version: 12/31/2018
Date Data Arrived at EDR: 02/11/2019
Date Made Active in Reports: 03/21/2019
Number of Days to Update: 38

Source: Department of Justice, Consent Decree Library
Telephone: Varies
Last EDR Contact: 04/05/2019
Next Scheduled EDR Contact: 07/22/2019
Data Release Frequency: Varies

BRS: Biennial Reporting System

The Biennial Reporting System is a national system administered by the EPA that collects data on the generation and management of hazardous waste. BRS captures detailed data from two groups: Large Quantity Generators (LQG) and Treatment, Storage, and Disposal Facilities.

Date of Government Version: 12/31/2015
Date Data Arrived at EDR: 02/22/2017
Date Made Active in Reports: 09/28/2017
Number of Days to Update: 218

Source: EPA/NTIS
Telephone: 800-424-9346
Last EDR Contact: 02/13/2019
Next Scheduled EDR Contact: 06/03/2019
Data Release Frequency: Biennially

INDIAN RESERV: Indian Reservations

This map layer portrays Indian administered lands of the United States that have any area equal to or greater than 640 acres.

Date of Government Version: 12/31/2014
Date Data Arrived at EDR: 07/14/2015
Date Made Active in Reports: 01/10/2017
Number of Days to Update: 546

Source: USGS
Telephone: 202-208-3710
Last EDR Contact: 04/11/2019
Next Scheduled EDR Contact: 07/22/2019
Data Release Frequency: Semi-Annually

FUSRAP: Formerly Utilized Sites Remedial Action Program

DOE established the Formerly Utilized Sites Remedial Action Program (FUSRAP) in 1974 to remediate sites where radioactive contamination remained from Manhattan Project and early U.S. Atomic Energy Commission (AEC) operations.

Date of Government Version: 08/08/2017
Date Data Arrived at EDR: 09/11/2018
Date Made Active in Reports: 09/14/2018
Number of Days to Update: 3

Source: Department of Energy
Telephone: 202-586-3559
Last EDR Contact: 05/02/2019
Next Scheduled EDR Contact: 08/19/2019
Data Release Frequency: Varies

UMTRA: Uranium Mill Tailings Sites

Uranium ore was mined by private companies for federal government use in national defense programs. When the mills shut down, large piles of the sand-like material (mill tailings) remain after uranium has been extracted from the ore. Levels of human exposure to radioactive materials from the piles are low; however, in some cases tailings were used as construction materials before the potential health hazards of the tailings were recognized.

Date of Government Version: 06/23/2017
Date Data Arrived at EDR: 10/11/2017
Date Made Active in Reports: 11/03/2017
Number of Days to Update: 23

Source: Department of Energy
Telephone: 505-845-0011
Last EDR Contact: 02/22/2019
Next Scheduled EDR Contact: 06/03/2019
Data Release Frequency: Varies

LEAD SMELTER 1: Lead Smelter Sites

A listing of former lead smelter site locations.

Date of Government Version: 04/11/2019
Date Data Arrived at EDR: 04/18/2019
Date Made Active in Reports: 05/14/2019
Number of Days to Update: 26

Source: Environmental Protection Agency
Telephone: 703-603-8787
Last EDR Contact: 04/18/2019
Next Scheduled EDR Contact: 07/15/2019
Data Release Frequency: Varies

LEAD SMELTER 2: Lead Smelter Sites

A list of several hundred sites in the U.S. where secondary lead smelting was done from 1931 and 1964. These sites may pose a threat to public health through ingestion or inhalation of contaminated soil or dust

GOVERNMENT RECORDS SEARCHED / DATA CURRENCY TRACKING

Date of Government Version: 04/05/2001
Date Data Arrived at EDR: 10/27/2010
Date Made Active in Reports: 12/02/2010
Number of Days to Update: 36

Source: American Journal of Public Health
Telephone: 703-305-6451
Last EDR Contact: 12/02/2009
Next Scheduled EDR Contact: N/A
Data Release Frequency: No Update Planned

US AIRS (AFS): Aerometric Information Retrieval System Facility Subsystem (AFS)

The database is a sub-system of Aerometric Information Retrieval System (AIRS). AFS contains compliance data on air pollution point sources regulated by the U.S. EPA and/or state and local air regulatory agencies. This information comes from source reports by various stationary sources of air pollution, such as electric power plants, steel mills, factories, and universities, and provides information about the air pollutants they produce. Action, air program, air program pollutant, and general level plant data. It is used to track emissions and compliance data from industrial plants.

Date of Government Version: 10/12/2016
Date Data Arrived at EDR: 10/26/2016
Date Made Active in Reports: 02/03/2017
Number of Days to Update: 100

Source: EPA
Telephone: 202-564-2496
Last EDR Contact: 09/26/2017
Next Scheduled EDR Contact: 01/08/2018
Data Release Frequency: Annually

US AIRS MINOR: Air Facility System Data

A listing of minor source facilities.

Date of Government Version: 10/12/2016
Date Data Arrived at EDR: 10/26/2016
Date Made Active in Reports: 02/03/2017
Number of Days to Update: 100

Source: EPA
Telephone: 202-564-2496
Last EDR Contact: 09/26/2017
Next Scheduled EDR Contact: 01/08/2018
Data Release Frequency: Annually

US MINES: Mines Master Index File

Contains all mine identification numbers issued for mines active or opened since 1971. The data also includes violation information.

Date of Government Version: 11/27/2018
Date Data Arrived at EDR: 02/27/2019
Date Made Active in Reports: 04/01/2019
Number of Days to Update: 33

Source: Department of Labor, Mine Safety and Health Administration
Telephone: 303-231-5959
Last EDR Contact: 02/27/2019
Next Scheduled EDR Contact: 06/10/2019
Data Release Frequency: Semi-Annually

US MINES 2: Ferrous and Nonferrous Metal Mines Database Listing

This map layer includes ferrous (ferrous metal mines are facilities that extract ferrous metals, such as iron ore or molybdenum) and nonferrous (Nonferrous metal mines are facilities that extract nonferrous metals, such as gold, silver, copper, zinc, and lead) metal mines in the United States.

Date of Government Version: 12/05/2005
Date Data Arrived at EDR: 02/29/2008
Date Made Active in Reports: 04/18/2008
Number of Days to Update: 49

Source: USGS
Telephone: 703-648-7709
Last EDR Contact: 03/01/2019
Next Scheduled EDR Contact: 06/10/2019
Data Release Frequency: Varies

US MINES 3: Active Mines & Mineral Plants Database Listing

Active Mines and Mineral Processing Plant operations for commodities monitored by the Minerals Information Team of the USGS.

Date of Government Version: 04/14/2011
Date Data Arrived at EDR: 06/08/2011
Date Made Active in Reports: 09/13/2011
Number of Days to Update: 97

Source: USGS
Telephone: 703-648-7709
Last EDR Contact: 03/01/2019
Next Scheduled EDR Contact: 06/10/2019
Data Release Frequency: Varies

GOVERNMENT RECORDS SEARCHED / DATA CURRENCY TRACKING

ABANDONED MINES: Abandoned Mines

An inventory of land and water impacted by past mining (primarily coal mining) is maintained by OSMRE to provide information needed to implement the Surface Mining Control and Reclamation Act of 1977 (SMCRA). The inventory contains information on the location, type, and extent of AML impacts, as well as, information on the cost associated with the reclamation of those problems. The inventory is based upon field surveys by State, Tribal, and OSMRE program officials. It is dynamic to the extent that it is modified as new problems are identified and existing problems are reclaimed.

Date of Government Version: 03/27/2019	Source: Department of Interior
Date Data Arrived at EDR: 03/28/2019	Telephone: 202-208-2609
Date Made Active in Reports: 05/01/2019	Last EDR Contact: 03/21/2019
Number of Days to Update: 34	Next Scheduled EDR Contact: 06/24/2019
	Data Release Frequency: Quarterly

FINDS: Facility Index System/Facility Registry System

Facility Index System. FINDS contains both facility information and 'pointers' to other sources that contain more detail. EDR includes the following FINDS databases in this report: PCS (Permit Compliance System), AIRS (Aerometric Information Retrieval System), DOCKET (Enforcement Docket used to manage and track information on civil judicial enforcement cases for all environmental statutes), FURS (Federal Underground Injection Control), C-DOCKET (Criminal Docket System used to track criminal enforcement actions for all environmental statutes), FFIS (Federal Facilities Information System), STATE (State Environmental Laws and Statutes), and PADS (PCB Activity Data System).

Date of Government Version: 02/15/2019	Source: EPA
Date Data Arrived at EDR: 03/05/2019	Telephone: (312) 353-2000
Date Made Active in Reports: 03/15/2019	Last EDR Contact: 03/05/2019
Number of Days to Update: 10	Next Scheduled EDR Contact: 06/17/2019
	Data Release Frequency: Quarterly

UXO: Unexploded Ordnance Sites

A listing of unexploded ordnance site locations

Date of Government Version: 12/31/2017	Source: Department of Defense
Date Data Arrived at EDR: 01/17/2019	Telephone: 703-704-1564
Date Made Active in Reports: 04/01/2019	Last EDR Contact: 04/15/2019
Number of Days to Update: 74	Next Scheduled EDR Contact: 07/29/2019
	Data Release Frequency: Varies

DOCKET HWC: Hazardous Waste Compliance Docket Listing

A complete list of the Federal Agency Hazardous Waste Compliance Docket Facilities.

Date of Government Version: 05/31/2018	Source: Environmental Protection Agency
Date Data Arrived at EDR: 07/26/2018	Telephone: 202-564-0527
Date Made Active in Reports: 10/05/2018	Last EDR Contact: 03/01/2019
Number of Days to Update: 71	Next Scheduled EDR Contact: 06/10/2019
	Data Release Frequency: Varies

ECHO: Enforcement & Compliance History Information

ECHO provides integrated compliance and enforcement information for about 800,000 regulated facilities nationwide.

Date of Government Version: 03/03/2019	Source: Environmental Protection Agency
Date Data Arrived at EDR: 03/05/2019	Telephone: 202-564-2280
Date Made Active in Reports: 04/01/2019	Last EDR Contact: 04/09/2019
Number of Days to Update: 27	Next Scheduled EDR Contact: 07/22/2019
	Data Release Frequency: Quarterly

FUELS PROGRAM: EPA Fuels Program Registered Listing

This listing includes facilities that are registered under the Part 80 (Code of Federal Regulations) EPA Fuels Programs. All companies now are required to submit new and updated registrations.

GOVERNMENT RECORDS SEARCHED / DATA CURRENCY TRACKING

Date of Government Version: 02/19/2019
Date Data Arrived at EDR: 02/21/2019
Date Made Active in Reports: 04/01/2019
Number of Days to Update: 39

Source: EPA
Telephone: 800-385-6164
Last EDR Contact: 02/21/2019
Next Scheduled EDR Contact: 06/03/2019
Data Release Frequency: Quarterly

AIRS: Air Inventory Listing

A listing of air permits and emissions information.

Date of Government Version: 01/18/2019
Date Data Arrived at EDR: 01/23/2019
Date Made Active in Reports: 02/05/2019
Number of Days to Update: 13

Source: Illinois EPA
Telephone: 217-557-0314
Last EDR Contact: 04/01/2019
Next Scheduled EDR Contact: 07/15/2019
Data Release Frequency: Varies

ASBESTOS: ASBESTOS

A listing of asbestos abatement & demolition project site locations in the state.

Date of Government Version: 01/17/2019
Date Data Arrived at EDR: 01/23/2019
Date Made Active in Reports: 02/05/2019
Number of Days to Update: 13

Source: Illinois EPA
Telephone: 217-558-5101
Last EDR Contact: 04/01/2019
Next Scheduled EDR Contact: 07/15/2019
Data Release Frequency: Varies

BOL: Bureau of Land Inventory Database

Bureau of Land inventory for facility information. Data results are cross-linked with all on-line database system applications from IEPA - Bureau of Land as well as USEPA FRS database.

Date of Government Version: 02/25/2019
Date Data Arrived at EDR: 03/22/2019
Date Made Active in Reports: 04/04/2019
Number of Days to Update: 13

Source: Illinois Environmental Protection Agency
Telephone: 217-785-9407
Last EDR Contact: 02/22/2019
Next Scheduled EDR Contact: 06/10/2019
Data Release Frequency: Varies

CHICAGO ENV: Environmental Records Dataset

This dataset serves as a lookup table to determine if environmental records exist in a Chicago Department of Public Health (CDPH) environmental dataset for a given address. COMPLAINTS: A "Y" indicates that one or more records exist in the CDPH Environmental Complaints dataset. NESHAPS and DEMOLITON NOTICES: A "Y" indicates that one or more records exist in the CDPH Asbestos and Demolition Notification dataset. ENFORCEMENT: A "Y" indicates that one or more records exist in the CDPH Environmental Enforcement dataset. INSPECTIONS: A "Y" indicates that one or more records exist in the CDPH Environmental Inspections dataset. PERMITS: A "Y" indicates that one or more records exist in the CDPH Environmental Permits dataset. TANKS: A "Y" indicates that one or more records exist in the CDPH Storage Tanks dataset.

Date of Government Version: 03/13/2019
Date Data Arrived at EDR: 03/20/2019
Date Made Active in Reports: 04/04/2019
Number of Days to Update: 15

Source: Chicago Department of Public Health
Telephone: 312-745-3136
Last EDR Contact: 03/20/2019
Next Scheduled EDR Contact: 07/01/2019
Data Release Frequency: Varies

COAL ASH: Coal Ash Site Listing

A listing of coal ash site locations.

Date of Government Version: 10/01/2011
Date Data Arrived at EDR: 03/09/2012
Date Made Active in Reports: 04/10/2012
Number of Days to Update: 32

Source: Illinois EPA
Telephone: 217-782-1654
Last EDR Contact: 03/01/2019
Next Scheduled EDR Contact: 06/10/2019
Data Release Frequency: Annually

GOVERNMENT RECORDS SEARCHED / DATA CURRENCY TRACKING

DRYCLEANERS: Illinois Licensed Drycleaners

Any retail drycleaning facility in Illinois must apply for a license through the Illinois Drycleaner Environmental Response Trust Fund. Drycleaner Environmental Response Trust Fund of Illinois.

Date of Government Version: 02/18/2019	Source: Drycleaner Environmental Response Trust Fund of Illinois
Date Data Arrived at EDR: 02/21/2019	Telephone: 800-765-4041
Date Made Active in Reports: 04/04/2019	Last EDR Contact: 02/21/2019
Number of Days to Update: 42	Next Scheduled EDR Contact: 06/03/2019
	Data Release Frequency: Varies

Financial Assurance: Financial Assurance Information Listing

Information for hazardous waste facilities. Financial assurance is intended to ensure that resources are available to pay for the cost of closure, post-closure care, and corrective measures if the owner or operator of a regulated facility is unable or unwilling to pay.

Date of Government Version: 12/14/2017	Source: Illinois Environmental Protection Agency
Date Data Arrived at EDR: 02/22/2018	Telephone: 217-782-9887
Date Made Active in Reports: 03/12/2018	Last EDR Contact: 03/04/2019
Number of Days to Update: 18	Next Scheduled EDR Contact: 06/03/2019
	Data Release Frequency: No Update Planned

HWAR: Hazard Waste Annual Report

Each year, Illinois hazardous-waste generators tell the Illinois EPA the amounts and kinds of hazardous waste they produced during the previous year. Generators indicate by code the types of wastes produced and the steps they took to manage these wastes. If some or all of these wastes were sent to commercial treatment, storage, and disposal facilities (TSDFs), that information and the identity of each receiving facility also are submitted.

Illinois TSDFs likewise report the types and quantities of wastes received from in-state and out-of-state generators; they also report the procedures they used to manage these wastes.

Date of Government Version: 12/31/2017	Source: Illinois EPA
Date Data Arrived at EDR: 02/08/2019	Telephone: 217-524-3300
Date Made Active in Reports: 04/04/2019	Last EDR Contact: 04/05/2019
Number of Days to Update: 55	Next Scheduled EDR Contact: 07/22/2019
	Data Release Frequency: Annually

IMPDMENT: Surface Impoundment Inventory

Statewide inventory of industrial, municipal, mining, oil & gas, and large agricultural impoundment. This study was conducted by the Illinois EPA to assess potential for contamination of shallow aquifers. This was a one-time study. Although many of the impoundments may no longer be present, the sites may be contaminated.

Date of Government Version: 12/31/1980	Source: Illinois Waste Management & Research Center
Date Data Arrived at EDR: 03/08/2002	Telephone: 217-333-8940
Date Made Active in Reports: 06/03/2002	Last EDR Contact: 02/20/2002
Number of Days to Update: 87	Next Scheduled EDR Contact: N/A
	Data Release Frequency: No Update Planned

NPDES: A Listing of Active Permits

A listing of facilities currently active in the state. The types of permits are public, private, federal and state.

Date of Government Version: 04/16/2014	Source: Illinois EPA
Date Data Arrived at EDR: 04/18/2014	Telephone: 217-782-0610
Date Made Active in Reports: 05/20/2014	Last EDR Contact: 04/01/2019
Number of Days to Update: 32	Next Scheduled EDR Contact: 07/15/2019
	Data Release Frequency: Varies

PIMW: Potentially Infectious Medical Waste

Potentially Infectious Medical Waste (PIMW) is waste generated in connection with the diagnosis, treatment (i.e., provision of medical services), or immunization of human beings or animals; research pertaining to the provision of medical services; or the provision or testing of biologicals.

GOVERNMENT RECORDS SEARCHED / DATA CURRENCY TRACKING

Date of Government Version: 03/18/2019
Date Data Arrived at EDR: 03/22/2019
Date Made Active in Reports: 04/04/2019
Number of Days to Update: 13

Source: Illinois EPA
Telephone: 217-524-3289
Last EDR Contact: 03/18/2019
Next Scheduled EDR Contact: 07/01/2019
Data Release Frequency: Varies

TIER 2: Tier 2 Information Listing

A listing of facilities which store or manufacture hazardous materials and submit a chemical inventory report.

Date of Government Version: 12/31/2018
Date Data Arrived at EDR: 02/13/2019
Date Made Active in Reports: 04/04/2019
Number of Days to Update: 50

Source: Illinois Emergency Management Agency
Telephone: 217-785-9860
Last EDR Contact: 05/14/2019
Next Scheduled EDR Contact: 08/26/2019
Data Release Frequency: Annually

UIC: Underground Injection Wells

Injection wells are used for disposal of fluids by "injection" into the subsurface. The construction of injection wells range from very technical designs with twenty-four hour monitoring to simply a hole dug in the ground to control runoff. As a result of this diversity, the UIC Program divides injection wells into five different classes.

Date of Government Version: 06/25/2018
Date Data Arrived at EDR: 09/04/2018
Date Made Active in Reports: 09/11/2018
Number of Days to Update: 7

Source: Illinois EPA
Telephone: 217-782-9878
Last EDR Contact: 02/15/2019
Next Scheduled EDR Contact: 06/03/2019
Data Release Frequency: Semi-Annually

EDR HIGH RISK HISTORICAL RECORDS

EDR Exclusive Records

EDR MGP: EDR Proprietary Manufactured Gas Plants

The EDR Proprietary Manufactured Gas Plant Database includes records of coal gas plants (manufactured gas plants) compiled by EDR's researchers. Manufactured gas sites were used in the United States from the 1800's to 1950's to produce a gas that could be distributed and used as fuel. These plants used whale oil, rosin, coal, or a mixture of coal, oil, and water that also produced a significant amount of waste. Many of the byproducts of the gas production, such as coal tar (oily waste containing volatile and non-volatile chemicals), sludges, oils and other compounds are potentially hazardous to human health and the environment. The byproduct from this process was frequently disposed of directly at the plant site and can remain or spread slowly, serving as a continuous source of soil and groundwater contamination.

Date of Government Version: N/A
Date Data Arrived at EDR: N/A
Date Made Active in Reports: N/A
Number of Days to Update: N/A

Source: EDR, Inc.
Telephone: N/A
Last EDR Contact: N/A
Next Scheduled EDR Contact: N/A
Data Release Frequency: No Update Planned

EDR Hist Auto: EDR Exclusive Historical Auto Stations

EDR has searched selected national collections of business directories and has collected listings of potential gas station/filling station/service station sites that were available to EDR researchers. EDR's review was limited to those categories of sources that might, in EDR's opinion, include gas station/filling station/service station establishments. The categories reviewed included, but were not limited to gas, gas station, gasoline station, filling station, auto, automobile repair, auto service station, service station, etc. This database falls within a category of information EDR classifies as "High Risk Historical Records", or HRHR. EDR's HRHR effort presents unique and sometimes proprietary data about past sites and operations that typically create environmental concerns, but may not show up in current government records searches.

Date of Government Version: N/A
Date Data Arrived at EDR: N/A
Date Made Active in Reports: N/A
Number of Days to Update: N/A

Source: EDR, Inc.
Telephone: N/A
Last EDR Contact: N/A
Next Scheduled EDR Contact: N/A
Data Release Frequency: Varies

GOVERNMENT RECORDS SEARCHED / DATA CURRENCY TRACKING

EDR Hist Cleaner: EDR Exclusive Historical Cleaners

EDR has searched selected national collections of business directories and has collected listings of potential dry cleaner sites that were available to EDR researchers. EDR's review was limited to those categories of sources that might, in EDR's opinion, include dry cleaning establishments. The categories reviewed included, but were not limited to dry cleaners, cleaners, laundry, laundromat, cleaning/laundry, wash & dry etc. This database falls within a category of information EDR classifies as "High Risk Historical Records", or HRHR. EDR's HRHR effort presents unique and sometimes proprietary data about past sites and operations that typically create environmental concerns, but may not show up in current government records searches.

Date of Government Version: N/A	Source: EDR, Inc.
Date Data Arrived at EDR: N/A	Telephone: N/A
Date Made Active in Reports: N/A	Last EDR Contact: N/A
Number of Days to Update: N/A	Next Scheduled EDR Contact: N/A
	Data Release Frequency: Varies

EDR RECOVERED GOVERNMENT ARCHIVES

Exclusive Recovered Govt. Archives

RGA HWS: Recovered Government Archive State Hazardous Waste Facilities List

The EDR Recovered Government Archive State Hazardous Waste database provides a list of SHWS incidents derived from historical databases and includes many records that no longer appear in current government lists. Compiled from Records formerly available from the Department of Natural Resources in Illinois.

Date of Government Version: N/A	Source: Department of Natural Resources
Date Data Arrived at EDR: 07/01/2013	Telephone: N/A
Date Made Active in Reports: 12/30/2013	Last EDR Contact: 06/01/2012
Number of Days to Update: 182	Next Scheduled EDR Contact: N/A
	Data Release Frequency: Varies

RGA LF: Recovered Government Archive Solid Waste Facilities List

The EDR Recovered Government Archive Landfill database provides a list of landfills derived from historical databases and includes many records that no longer appear in current government lists. Compiled from Records formerly available from the Illinois Environmental Protection Agency in Illinois.

Date of Government Version: N/A	Source: Illinois Environmental Protection Agency
Date Data Arrived at EDR: 07/01/2013	Telephone: N/A
Date Made Active in Reports: 01/10/2014	Last EDR Contact: 06/01/2012
Number of Days to Update: 193	Next Scheduled EDR Contact: N/A
	Data Release Frequency: Varies

RGA LUST: Recovered Government Archive Leaking Underground Storage Tank

The EDR Recovered Government Archive Leaking Underground Storage Tank database provides a list of LUST incidents derived from historical databases and includes many records that no longer appear in current government lists. Compiled from Records formerly available from the Illinois Environmental Protection Agency in Illinois.

Date of Government Version: N/A	Source: Illinois Environmental Protection Agency
Date Data Arrived at EDR: 07/01/2013	Telephone: N/A
Date Made Active in Reports: 12/30/2013	Last EDR Contact: 06/01/2012
Number of Days to Update: 182	Next Scheduled EDR Contact: N/A
	Data Release Frequency: Varies

OTHER DATABASE(S)

Depending on the geographic area covered by this report, the data provided in these specialty databases may or may not be complete. For example, the existence of wetlands information data in a specific report does not mean that all wetlands in the area covered by the report are included. Moreover, the absence of any reported wetlands information does not necessarily mean that wetlands do not exist in the area covered by the report.

GOVERNMENT RECORDS SEARCHED / DATA CURRENCY TRACKING

CT MANIFEST: Hazardous Waste Manifest Data

Facility and manifest data. Manifest is a document that lists and tracks hazardous waste from the generator through transporters to a tsd facility.

Date of Government Version: 02/11/2019
Date Data Arrived at EDR: 02/12/2019
Date Made Active in Reports: 03/04/2019
Number of Days to Update: 20

Source: Department of Energy & Environmental Protection
Telephone: 860-424-3375
Last EDR Contact: 05/14/2019
Next Scheduled EDR Contact: 08/26/2019
Data Release Frequency: No Update Planned

NJ MANIFEST: Manifest Information

Hazardous waste manifest information.

Date of Government Version: 12/31/2017
Date Data Arrived at EDR: 07/13/2018
Date Made Active in Reports: 08/01/2018
Number of Days to Update: 19

Source: Department of Environmental Protection
Telephone: N/A
Last EDR Contact: 04/10/2019
Next Scheduled EDR Contact: 07/22/2019
Data Release Frequency: Annually

NY MANIFEST: Facility and Manifest Data

Manifest is a document that lists and tracks hazardous waste from the generator through transporters to a TSD facility.

Date of Government Version: 01/01/2019
Date Data Arrived at EDR: 01/30/2019
Date Made Active in Reports: 02/14/2019
Number of Days to Update: 15

Source: Department of Environmental Conservation
Telephone: 518-402-8651
Last EDR Contact: 05/01/2019
Next Scheduled EDR Contact: 08/12/2019
Data Release Frequency: Quarterly

PA MANIFEST: Manifest Information

Hazardous waste manifest information.

Date of Government Version: 12/31/2017
Date Data Arrived at EDR: 10/23/2018
Date Made Active in Reports: 11/27/2018
Number of Days to Update: 35

Source: Department of Environmental Protection
Telephone: 717-783-8990
Last EDR Contact: 04/15/2019
Next Scheduled EDR Contact: 07/29/2019
Data Release Frequency: Annually

RI MANIFEST: Manifest information

Hazardous waste manifest information

Date of Government Version: 12/31/2017
Date Data Arrived at EDR: 02/23/2018
Date Made Active in Reports: 04/09/2018
Number of Days to Update: 45

Source: Department of Environmental Management
Telephone: 401-222-2797
Last EDR Contact: 02/19/2019
Next Scheduled EDR Contact: 06/03/2019
Data Release Frequency: Annually

WI MANIFEST: Manifest Information

Hazardous waste manifest information.

Date of Government Version: 12/31/2017
Date Data Arrived at EDR: 06/15/2018
Date Made Active in Reports: 07/09/2018
Number of Days to Update: 24

Source: Department of Natural Resources
Telephone: N/A
Last EDR Contact: 03/11/2019
Next Scheduled EDR Contact: 06/24/2019
Data Release Frequency: Annually

Oil/Gas Pipelines

Source: PennWell Corporation

Petroleum Bundle (Crude Oil, Refined Products, Petrochemicals, Gas Liquids (LPG/NGL), and Specialty Gases (Miscellaneous)) N = Natural Gas Bundle (Natural Gas, Gas Liquids (LPG/NGL), and Specialty Gases (Miscellaneous)). This map includes information copyrighted by PennWell Corporation. This information is provided on a best effort basis and PennWell Corporation does not guarantee its accuracy nor warrant its fitness for any particular purpose. Such information has been reprinted with the permission of PennWell.

Electric Power Transmission Line Data

Source: PennWell Corporation

This map includes information copyrighted by PennWell Corporation. This information is provided on a best effort basis and PennWell Corporation does not guarantee its accuracy nor warrant its fitness for any particular purpose. Such information has been reprinted with the permission of PennWell.

GOVERNMENT RECORDS SEARCHED / DATA CURRENCY TRACKING

Sensitive Receptors: There are individuals deemed sensitive receptors due to their fragile immune systems and special sensitivity to environmental discharges. These sensitive receptors typically include the elderly, the sick, and children. While the location of all sensitive receptors cannot be determined, EDR indicates those buildings and facilities - schools, daycares, hospitals, medical centers, and nursing homes - where individuals who are sensitive receptors are likely to be located.

AHA Hospitals:

Source: American Hospital Association, Inc.

Telephone: 312-280-5991

The database includes a listing of hospitals based on the American Hospital Association's annual survey of hospitals.

Medical Centers: Provider of Services Listing

Source: Centers for Medicare & Medicaid Services

Telephone: 410-786-3000

A listing of hospitals with Medicare provider number, produced by Centers of Medicare & Medicaid Services, a federal agency within the U.S. Department of Health and Human Services.

Nursing Homes

Source: National Institutes of Health

Telephone: 301-594-6248

Information on Medicare and Medicaid certified nursing homes in the United States.

Public Schools

Source: National Center for Education Statistics

Telephone: 202-502-7300

The National Center for Education Statistics' primary database on elementary and secondary public education in the United States. It is a comprehensive, annual, national statistical database of all public elementary and secondary schools and school districts, which contains data that are comparable across all states.

Private Schools

Source: National Center for Education Statistics

Telephone: 202-502-7300

The National Center for Education Statistics' primary database on private school locations in the United States.

Daycare Centers: Homes & Centers Listing

Source: Department of Children & Family Services

Telephone: 312-814-4150

Flood Zone Data: This data was obtained from the Federal Emergency Management Agency (FEMA). It depicts 100-year and 500-year flood zones as defined by FEMA. It includes the National Flood Hazard Layer (NFHL) which incorporates Flood Insurance Rate Map (FIRM) data and Q3 data from FEMA in areas not covered by NFHL.

Source: FEMA

Telephone: 877-336-2627

Date of Government Version: 2003, 2015

NWI: National Wetlands Inventory. This data, available in select counties across the country, was obtained by EDR in 2002, 2005 and 2010 from the U.S. Fish and Wildlife Service.

State Wetlands Data: Wetland Inventory

Source: Illinois State Geological Survey

Telephone: 217-333-4747

Current USGS 7.5 Minute Topographic Map

Source: U.S. Geological Survey

GOVERNMENT RECORDS SEARCHED / DATA CURRENCY TRACKING

STREET AND ADDRESS INFORMATION

© 2015 TomTom North America, Inc. All rights reserved. This material is proprietary and the subject of copyright protection and other intellectual property rights owned by or licensed to Tele Atlas North America, Inc. The use of this material is subject to the terms of a license agreement. You will be held liable for any unauthorized copying or disclosure of this material.

GEOCHECK[®] - PHYSICAL SETTING SOURCE ADDENDUM

TARGET PROPERTY ADDRESS

75TH STREET
75TH STREET & GREEN ROAD
NAPERVILLE, IL 60565

TARGET PROPERTY COORDINATES

Latitude (North):	41.749408 - 41° 44' 57.87"
Longitude (West):	88.074462 - 88° 4' 28.06"
Universal Transverse Mercator:	Zone 16
UTM X (Meters):	410664.3
UTM Y (Meters):	4622298.5
Elevation:	663 ft. above sea level

USGS TOPOGRAPHIC MAP

Target Property Map:	5680777 ROMEOVILLE, IL
Version Date:	2012
North Map:	5680801 WHEATON, IL
Version Date:	2012

EDR's GeoCheck Physical Setting Source Addendum is provided to assist the environmental professional in forming an opinion about the impact of potential contaminant migration.

Assessment of the impact of contaminant migration generally has two principle investigative components:

1. Groundwater flow direction, and
2. Groundwater flow velocity.

Groundwater flow direction may be impacted by surface topography, hydrology, hydrogeology, characteristics of the soil, and nearby wells. Groundwater flow velocity is generally impacted by the nature of the geologic strata.

GEOCHECK® - PHYSICAL SETTING SOURCE SUMMARY

GROUNDWATER FLOW DIRECTION INFORMATION

Groundwater flow direction for a particular site is best determined by a qualified environmental professional using site-specific well data. If such data is not reasonably ascertainable, it may be necessary to rely on other sources of information, such as surface topographic information, hydrologic information, hydrogeologic data collected on nearby properties, and regional groundwater flow information (from deep aquifers).

TOPOGRAPHIC INFORMATION

Surface topography may be indicative of the direction of surficial groundwater flow. This information can be used to assist the environmental professional in forming an opinion about the impact of nearby contaminated properties or, should contamination exist on the target property, what downgradient sites might be impacted.

TARGET PROPERTY TOPOGRAPHY

General Topographic Gradient: General East

SURROUNDING TOPOGRAPHY: ELEVATION PROFILES

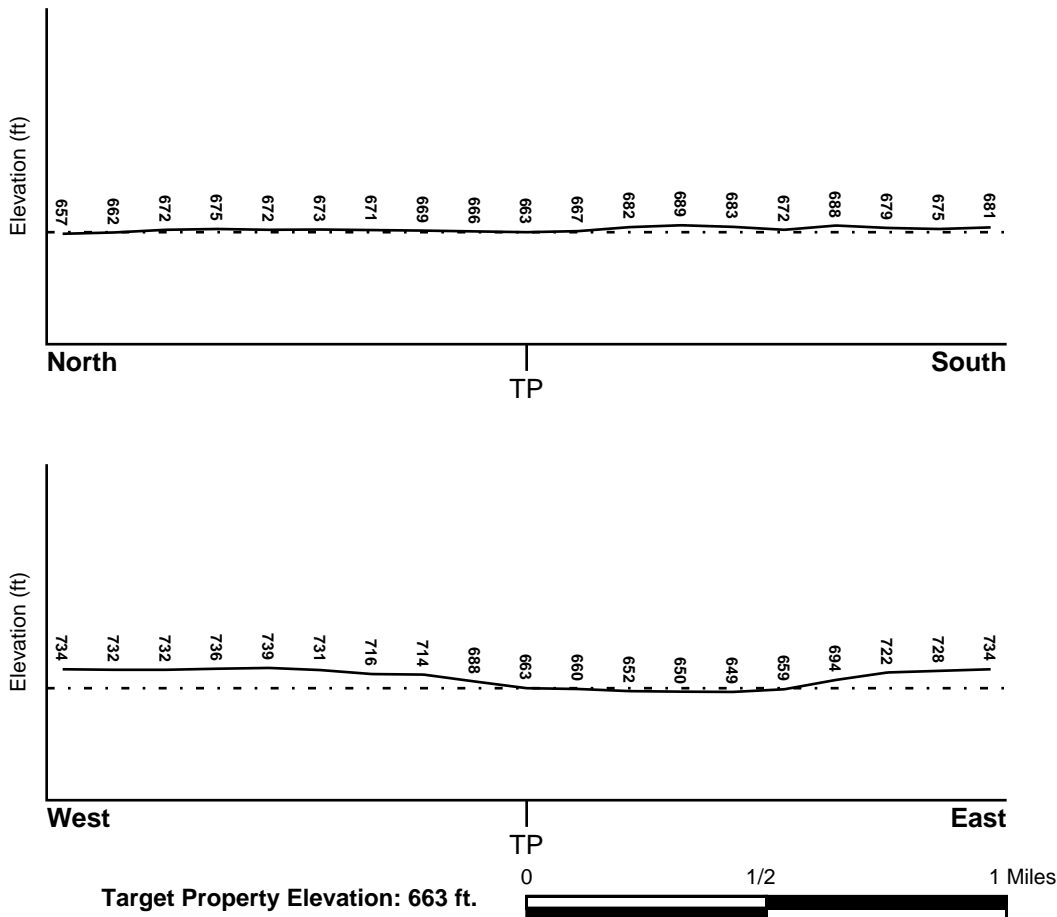

Source: Topography has been determined from the USGS 7.5' Digital Elevation Model and should be evaluated on a relative (not an absolute) basis. Relative elevation information between sites of close proximity should be field verified.

GEOCHECK® - PHYSICAL SETTING SOURCE SUMMARY

HYDROLOGIC INFORMATION

Surface water can act as a hydrologic barrier to groundwater flow. Such hydrologic information can be used to assist the environmental professional in forming an opinion about the impact of nearby contaminated properties or, should contamination exist on the target property, what downgradient sites might be impacted.

Refer to the Physical Setting Source Map following this summary for hydrologic information (major waterways and bodies of water).

FEMA FLOOD ZONE

<u>Flood Plain Panel at Target Property</u>	<u>FEMA Source Type</u>
---	-------------------------

1701970055B	FEMA Q3 Flood data
-------------	--------------------

<u>Additional Panels in search area:</u>	<u>FEMA Source Type</u>
--	-------------------------

1707370001A	FEMA Q3 Flood data
1707370003A	FEMA Q3 Flood data
1702130019C	FEMA Q3 Flood data

NATIONAL WETLAND INVENTORY

<u>NWI Quad at Target Property</u>	<u>NWI Electronic Data Coverage</u>
ROMEOVILLE	YES - refer to the Overview Map and Detail Map

HYDROGEOLOGIC INFORMATION

Hydrogeologic information obtained by installation of wells on a specific site can often be an indicator of groundwater flow direction in the immediate area. Such hydrogeologic information can be used to assist the environmental professional in forming an opinion about the impact of nearby contaminated properties or, should contamination exist on the target property, what downgradient sites might be impacted.

Site-Specific Hydrogeological Data*:

Search Radius:	1.25 miles
Status:	Not found

AQUIFLOW®

Search Radius: 1.000 Mile.

EDR has developed the AQUIFLOW Information System to provide data on the general direction of groundwater flow at specific points. EDR has reviewed reports submitted by environmental professionals to regulatory authorities at select sites and has extracted the date of the report, groundwater flow direction as determined hydrogeologically, and the depth to water table.

<u>MAP ID</u>	<u>LOCATION FROM TP</u>	<u>GENERAL DIRECTION GROUNDWATER FLOW</u>
Not Reported		

GEOCHECK® - PHYSICAL SETTING SOURCE SUMMARY

GROUNDWATER FLOW VELOCITY INFORMATION

Groundwater flow velocity information for a particular site is best determined by a qualified environmental professional using site specific geologic and soil strata data. If such data are not reasonably ascertainable, it may be necessary to rely on other sources of information, including geologic age identification, rock stratigraphic unit and soil characteristics data collected on nearby properties and regional soil information. In general, contaminant plumes move more quickly through sandy-gravelly types of soils than silty-clayey types of soils.

GEOLOGIC INFORMATION IN GENERAL AREA OF TARGET PROPERTY

Geologic information can be used by the environmental professional in forming an opinion about the relative speed at which contaminant migration may be occurring.

ROCK STRATIGRAPHIC UNIT

Era:	Paleozoic
System:	Silurian
Series:	Middle Silurian (Niagoaran)
Code:	S2 <i>(decoded above as Era, System & Series)</i>

GEOLOGIC AGE IDENTIFICATION

Category: Stratified Sequence

Geologic Age and Rock Stratigraphic Unit Source: P.G. Schruben, R.E. Arndt and W.J. Bawiec, Geology of the Conterminous U.S. at 1:2,500,000 Scale - a digital representation of the 1974 P.B. King and H.M. Beikman Map, USGS Digital Data Series DDS - 11 (1994).

SSURGO SOIL MAP - 5654648.11s

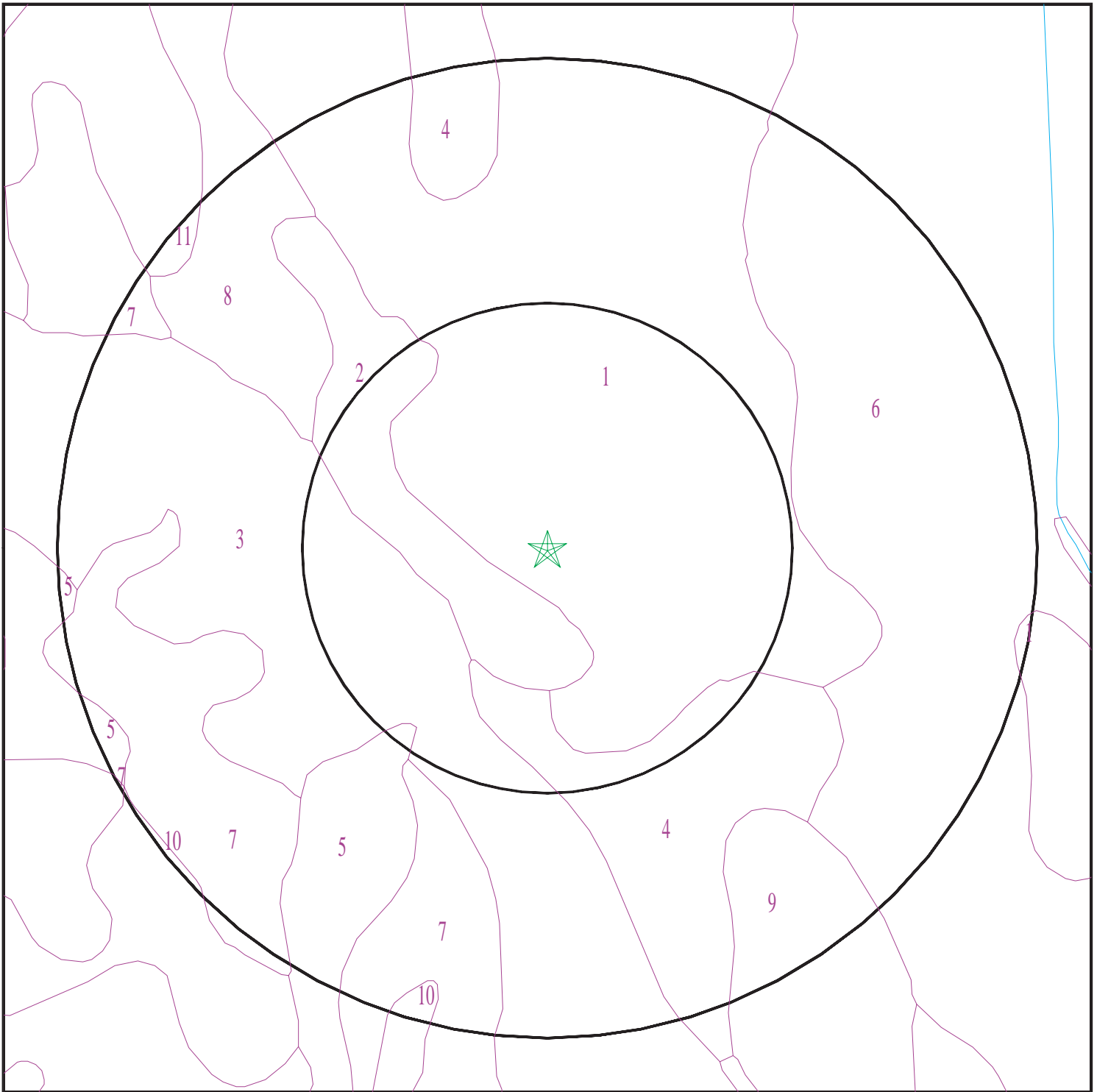

- ★ Target Property
- SSURGO Soil
- Water

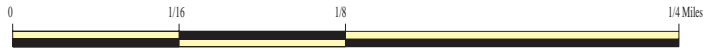

SITE NAME: 75th Street
ADDRESS: 75th Street & Green Road
Naperville IL 60565
LAT/LONG: 41.749408 / 88.074462

CLIENT: GSG Environmental Group, LLC.
CONTACT: Jessica Vacala
INQUIRY #: 5654648.11s
DATE: May 16, 2019 11:58 am

GEOCHECK® - PHYSICAL SETTING SOURCE SUMMARY

DOMINANT SOIL COMPOSITION IN GENERAL AREA OF TARGET PROPERTY

The U.S. Department of Agriculture's (USDA) Soil Conservation Service (SCS) leads the National Cooperative Soil Survey (NCSS) and is responsible for collecting, storing, maintaining and distributing soil survey information for privately owned lands in the United States. A soil map in a soil survey is a representation of soil patterns in a landscape. The following information is based on Soil Conservation Service SSURGO data.

Soil Map ID: 1

Soil Component Name: Fox

Soil Surface Texture: silt loam

Hydrologic Group: Class B - Moderate infiltration rates. Deep and moderately deep, moderately well and well drained soils with moderately coarse textures.

Soil Drainage Class: Well drained

Hydric Status: Not hydric

Corrosion Potential - Uncoated Steel: Moderate

Depth to Bedrock Min: > 0 inches

Depth to Watertable Min: > 0 inches

Soil Layer Information							
Layer	Boundary		Soil Texture Class	Classification		Saturated hydraulic conductivity micro m/sec	Soil Reaction (pH)
	Upper	Lower		AASHTO Group	Unified Soil		
1	0 inches	3 inches	silt loam	Silt-Clay Materials (more than 35 pct. passing No. 200), Silty Soils.	COARSE-GRAINED SOILS, Sands, Clean Sands, Poorly graded sand. COARSE-GRAINED SOILS, Sands, Sands with fines, Silty Sand.	Max: 705 Min: 141.14	Max: 8.4 Min: 7.4
2	3 inches	7 inches	silt loam	Silt-Clay Materials (more than 35 pct. passing No. 200), Silty Soils.	COARSE-GRAINED SOILS, Sands, Clean Sands, Poorly graded sand. COARSE-GRAINED SOILS, Sands, Sands with fines, Silty Sand.	Max: 705 Min: 141.14	Max: 8.4 Min: 7.4

GEOCHECK® - PHYSICAL SETTING SOURCE SUMMARY

Soil Layer Information							
Layer	Boundary		Soil Texture Class	Classification		Saturated hydraulic conductivity micro m/sec	Soil Reaction (pH)
	Upper	Lower		AASHTO Group	Unified Soil		
3	7 inches	12 inches	silty clay loam	Silt-Clay Materials (more than 35 pct. passing No. 200), Silty Soils.	COARSE-GRAINED SOILS, Sands, Clean Sands, Poorly graded sand. COARSE-GRAINED SOILS, Sands, Sands with fines, Silty Sand.	Max: 705 Min: 141.14	Max: 8.4 Min: 7.4
4	12 inches	27 inches	clay loam	Silt-Clay Materials (more than 35 pct. passing No. 200), Silty Soils.	COARSE-GRAINED SOILS, Sands, Clean Sands, Poorly graded sand. COARSE-GRAINED SOILS, Sands, Sands with fines, Silty Sand.	Max: 705 Min: 141.14	Max: 8.4 Min: 7.4
5	27 inches	59 inches	stratified gravelly sand to extremely gravelly coarse sand	Silt-Clay Materials (more than 35 pct. passing No. 200), Silty Soils.	COARSE-GRAINED SOILS, Sands, Clean Sands, Poorly graded sand. COARSE-GRAINED SOILS, Sands, Sands with fines, Silty Sand.	Max: 705 Min: 141.14	Max: 8.4 Min: 7.4

Soil Map ID: 2

Soil Component Name: Fox

Soil Surface Texture: silt loam

Hydrologic Group: Class B - Moderate infiltration rates. Deep and moderately deep, moderately well and well drained soils with moderately coarse textures.

Soil Drainage Class: Well drained

Hydric Status: Not hydric

Corrosion Potential - Uncoated Steel: Moderate

Depth to Bedrock Min: > 0 inches

Depth to Watertable Min: > 0 inches

GEOCHECK® - PHYSICAL SETTING SOURCE SUMMARY

Soil Layer Information							
Layer	Boundary		Soil Texture Class	Classification		Saturated hydraulic conductivity micro m/sec	Soil Reaction (pH)
	Upper	Lower		AASHTO Group	Unified Soil		
1	0 inches	3 inches	silt loam	Silt-Clay Materials (more than 35 pct. passing No. 200), Silty Soils.	COARSE-GRAINED SOILS, Sands, Clean Sands, Poorly graded sand. COARSE-GRAINED SOILS, Sands, Sands with fines, Silty Sand.	Max: 705 Min: 141.14	Max: 8.4 Min: 7.4
2	3 inches	11 inches	silty clay loam	Silt-Clay Materials (more than 35 pct. passing No. 200), Silty Soils.	COARSE-GRAINED SOILS, Sands, Clean Sands, Poorly graded sand. COARSE-GRAINED SOILS, Sands, Sands with fines, Silty Sand.	Max: 705 Min: 141.14	Max: 8.4 Min: 7.4
3	11 inches	24 inches	clay loam	Silt-Clay Materials (more than 35 pct. passing No. 200), Silty Soils.	COARSE-GRAINED SOILS, Sands, Clean Sands, Poorly graded sand. COARSE-GRAINED SOILS, Sands, Sands with fines, Silty Sand.	Max: 705 Min: 141.14	Max: 8.4 Min: 7.4
4	24 inches	59 inches	stratified gravelly sand to extremely gravelly coarse sand	Silt-Clay Materials (more than 35 pct. passing No. 200), Silty Soils.	COARSE-GRAINED SOILS, Sands, Clean Sands, Poorly graded sand. COARSE-GRAINED SOILS, Sands, Sands with fines, Silty Sand.	Max: 705 Min: 141.14	Max: 8.4 Min: 7.4

Soil Map ID: 3

Soil Component Name: Ozaukee

Soil Surface Texture: silt loam

Hydrologic Group: Class C - Slow infiltration rates. Soils with layers impeding downward movement of water, or soils with moderately fine or fine textures.

Soil Drainage Class: Moderately well drained

GEOCHECK® - PHYSICAL SETTING SOURCE SUMMARY

Hydric Status: Not hydric

Corrosion Potential - Uncoated Steel: High

Depth to Bedrock Min: > 0 inches

Depth to Watertable Min: > 66 inches

Soil Layer Information							
Layer	Boundary		Soil Texture Class	Classification		Saturated hydraulic conductivity micro m/sec	Soil Reaction (pH)
	Upper	Lower		AASHTO Group	Unified Soil		
1	0 inches	5 inches	silt loam	Silt-Clay Materials (more than 35 pct. passing No. 200), Clayey Soils.	FINE-GRAINED SOILS, Silts and Clays (liquid limit less than 50%), Lean Clay	Max: 1.41 Min: 0.42	Max: 8.4 Min: 7.9
2	5 inches	20 inches	silty clay loam	Silt-Clay Materials (more than 35 pct. passing No. 200), Clayey Soils.	FINE-GRAINED SOILS, Silts and Clays (liquid limit less than 50%), Lean Clay	Max: 1.41 Min: 0.42	Max: 8.4 Min: 7.9
3	20 inches	27 inches	silty clay loam	Silt-Clay Materials (more than 35 pct. passing No. 200), Clayey Soils.	FINE-GRAINED SOILS, Silts and Clays (liquid limit less than 50%), Lean Clay	Max: 1.41 Min: 0.42	Max: 8.4 Min: 7.9
4	27 inches	59 inches	silty clay loam	Silt-Clay Materials (more than 35 pct. passing No. 200), Clayey Soils.	FINE-GRAINED SOILS, Silts and Clays (liquid limit less than 50%), Lean Clay	Max: 1.41 Min: 0.42	Max: 8.4 Min: 7.9

Soil Map ID: 4

Soil Component Name: Rush

Soil Surface Texture:
Hydrologic Group: Class B - Moderate infiltration rates. Deep and moderately deep, moderately well and well drained soils with moderately coarse textures.

Soil Drainage Class: Well drained

GEOCHECK® - PHYSICAL SETTING SOURCE SUMMARY

Hydric Status: Not hydric

Corrosion Potential - Uncoated Steel: Moderate

Depth to Bedrock Min: > 0 inches

Depth to Watertable Min: > 0 inches

Soil Layer Information							
Layer	Boundary		Soil Texture Class	Classification		Saturated hydraulic conductivity micro m/sec	Soil Reaction (pH)
	Upper	Lower		AASHTO Group	Unified Soil		
1	5 inches	9 inches		Not reported	Not reported	Max: 141.14 Min: 141.14	Max: 8.4 Min: 7.4
2	0 inches	5 inches	silt loam	Not reported	Not reported	Max: 141.14 Min: 141.14	Max: 8.4 Min: 7.4
3	9 inches	33 inches		Not reported	Not reported	Max: 141.14 Min: 141.14	Max: 8.4 Min: 7.4
4	33 inches	44 inches		Not reported	Not reported	Max: 141.14 Min: 141.14	Max: 8.4 Min: 7.4
5	44 inches	59 inches		Not reported	Not reported	Max: 141.14 Min: 141.14	Max: 8.4 Min: 7.4

Soil Map ID: 5

Soil Component Name: Ashkum

Soil Surface Texture: silty clay loam

Hydrologic Group: Class C - Slow infiltration rates. Soils with layers impeding downward movement of water, or soils with moderately fine or fine textures.

Soil Drainage Class: Poorly drained

Hydric Status: All hydric

Corrosion Potential - Uncoated Steel: High

Depth to Bedrock Min: > 0 inches

Depth to Watertable Min: > 15 inches

GEOCHECK® - PHYSICAL SETTING SOURCE SUMMARY

Soil Layer Information							
Layer	Boundary		Soil Texture Class	Classification		Saturated hydraulic conductivity micro m/sec	Soil Reaction (pH)
	Upper	Lower		AASHTO Group	Unified Soil		
1	53 inches	59 inches	silty clay loam	Silt-Clay Materials (more than 35 pct. passing No. 200), Clayey Soils.	FINE-GRAINED SOILS, Silts and Clays (liquid limit less than 50%), Lean Clay Soils.	Max: 4.23 Min: 1.41	Max: 7.8 Min: 6.6
2	0 inches	11 inches	silty clay loam	Silt-Clay Materials (more than 35 pct. passing No. 200), Clayey Soils.	FINE-GRAINED SOILS, Silts and Clays (liquid limit less than 50%), Lean Clay Soils.	Max: 4.23 Min: 1.41	Max: 7.8 Min: 6.6
3	11 inches	29 inches	silty clay	Silt-Clay Materials (more than 35 pct. passing No. 200), Clayey Soils.	FINE-GRAINED SOILS, Silts and Clays (liquid limit less than 50%), Lean Clay Soils.	Max: 4.23 Min: 1.41	Max: 7.8 Min: 6.6
4	29 inches	53 inches	silty clay loam	Silt-Clay Materials (more than 35 pct. passing No. 200), Clayey Soils.	FINE-GRAINED SOILS, Silts and Clays (liquid limit less than 50%), Lean Clay Soils.	Max: 4.23 Min: 1.41	Max: 7.8 Min: 6.6

Soil Map ID: 6

Soil Component Name: Sawmill

Soil Surface Texture: silty clay loam

Hydrologic Group: Class B - Moderate infiltration rates. Deep and moderately deep, moderately well and well drained soils with moderately coarse textures.

Soil Drainage Class: Poorly drained

Hydric Status: All hydric

Corrosion Potential - Uncoated Steel: High

Depth to Bedrock Min: > 0 inches

Depth to Watertable Min: > 15 inches

GEOCHECK® - PHYSICAL SETTING SOURCE SUMMARY

Soil Layer Information							
Layer	Boundary		Soil Texture Class	Classification		Saturated hydraulic conductivity micro m/sec	Soil Reaction (pH)
	Upper	Lower		AASHTO Group	Unified Soil		
1	0 inches	29 inches	silty clay loam	Silt-Clay Materials (more than 35 pct. passing No. 200), Clayey Soils.	FINE-GRAINED SOILS, Silts and Clays (liquid limit less than 50%), Lean Clay Soils.	Max: 14.11 Min: 4.23	Max: 8.4 Min: 6.6
2	29 inches	48 inches	silty clay loam	Silt-Clay Materials (more than 35 pct. passing No. 200), Clayey Soils.	FINE-GRAINED SOILS, Silts and Clays (liquid limit less than 50%), Lean Clay Soils.	Max: 14.11 Min: 4.23	Max: 8.4 Min: 6.6
3	48 inches	59 inches	silt loam	Silt-Clay Materials (more than 35 pct. passing No. 200), Clayey Soils.	FINE-GRAINED SOILS, Silts and Clays (liquid limit less than 50%), Lean Clay Soils.	Max: 14.11 Min: 4.23	Max: 8.4 Min: 6.6

Soil Map ID: 7

Soil Component Name: Ozaukee

Soil Surface Texture: silty clay loam

Hydrologic Group: Class C - Slow infiltration rates. Soils with layers impeding downward movement of water, or soils with moderately fine or fine textures.

Soil Drainage Class: Moderately well drained

Hydric Status: Not hydric

Corrosion Potential - Uncoated Steel: High

Depth to Bedrock Min: > 0 inches

Depth to Watertable Min: > 66 inches

GEOCHECK® - PHYSICAL SETTING SOURCE SUMMARY

Soil Layer Information							
Layer	Boundary		Soil Texture Class	Classification		Saturated hydraulic conductivity micro m/sec	Soil Reaction (pH)
	Upper	Lower		AASHTO Group	Unified Soil		
1	5 inches	20 inches	silty clay loam	Silt-Clay Materials (more than 35 pct. passing No. 200), Clayey Soils.	FINE-GRAINED SOILS, Silts and Clays (liquid limit less than 50%), Lean Clay Soils.	Max: 14.11 Min: 4.23	Max: 7.3 Min: 6.1
2	20 inches	27 inches	silty clay loam	Silt-Clay Materials (more than 35 pct. passing No. 200), Clayey Soils.	FINE-GRAINED SOILS, Silts and Clays (liquid limit less than 50%), Lean Clay Soils.	Max: 14.11 Min: 4.23	Max: 7.3 Min: 6.1
3	27 inches	59 inches	silty clay loam	Silt-Clay Materials (more than 35 pct. passing No. 200), Clayey Soils.	FINE-GRAINED SOILS, Silts and Clays (liquid limit less than 50%), Lean Clay Soils.	Max: 14.11 Min: 4.23	Max: 7.3 Min: 6.1
4	0 inches	5 inches	silt loam	Silt-Clay Materials (more than 35 pct. passing No. 200), Clayey Soils.	FINE-GRAINED SOILS, Silts and Clays (liquid limit less than 50%), Lean Clay Soils.	Max: 14.11 Min: 4.23	Max: 7.3 Min: 6.1

Soil Map ID: 8

Soil Component Name: Zurich

Soil Surface Texture: silt loam

Hydrologic Group: Class B - Moderate infiltration rates. Deep and moderately deep, moderately well and well drained soils with moderately coarse textures.

Soil Drainage Class: Moderately well drained

Hydric Status: Not hydric

Corrosion Potential - Uncoated Steel: High

Depth to Bedrock Min: > 0 inches

Depth to Watertable Min: > 84 inches

GEOCHECK® - PHYSICAL SETTING SOURCE SUMMARY

Soil Layer Information							
Layer	Boundary		Soil Texture Class	Classification		Saturated hydraulic conductivity micro m/sec	Soil Reaction (pH)
	Upper	Lower		AASHTO Group	Unified Soil		
1	0 inches	5 inches	silt loam	Silt-Clay Materials (more than 35 pct. passing No. 200), Silty Soils.	COARSE-GRAINED SOILS, Sands, Sands with fines, Clayey sand.	Max: 42.34 Min: 4.23	Max: 8.4 Min: 7.4
2	5 inches	9 inches	silt loam	Silt-Clay Materials (more than 35 pct. passing No. 200), Silty Soils.	COARSE-GRAINED SOILS, Sands, Sands with fines, Clayey sand.	Max: 42.34 Min: 4.23	Max: 8.4 Min: 7.4
3	9 inches	27 inches	silty clay loam	Silt-Clay Materials (more than 35 pct. passing No. 200), Silty Soils.	COARSE-GRAINED SOILS, Sands, Sands with fines, Clayey sand.	Max: 42.34 Min: 4.23	Max: 8.4 Min: 7.4
4	27 inches	38 inches	loam	Silt-Clay Materials (more than 35 pct. passing No. 200), Silty Soils.	COARSE-GRAINED SOILS, Sands, Sands with fines, Clayey sand.	Max: 42.34 Min: 4.23	Max: 8.4 Min: 7.4
5	38 inches	64 inches	stratified loamy sand to silt loam	Silt-Clay Materials (more than 35 pct. passing No. 200), Silty Soils.	COARSE-GRAINED SOILS, Sands, Sands with fines, Clayey sand.	Max: 42.34 Min: 4.23	Max: 8.4 Min: 7.4

Soil Map ID: 9

Soil Component Name: Lorenzo

Soil Surface Texture: loam

Hydrologic Group: Class B - Moderate infiltration rates. Deep and moderately deep, moderately well and well drained soils with moderately coarse textures.

Soil Drainage Class: Well drained

Hydric Status: Not hydric

Corrosion Potential - Uncoated Steel: Moderate

Depth to Bedrock Min: > 0 inches

Depth to Watertable Min: > 0 inches

GEOCHECK® - PHYSICAL SETTING SOURCE SUMMARY

Soil Layer Information							
Layer	Boundary		Soil Texture Class	Classification		Saturated hydraulic conductivity micro m/sec	Soil Reaction (pH)
	Upper	Lower		AASHTO Group	Unified Soil		
1	0 inches	7 inches	loam	Silt-Clay Materials (more than 35 pct. passing No. 200), Clayey Soils.	COARSE-GRAINED SOILS, Sands, Clean Sands, Poorly graded sand. COARSE-GRAINED SOILS, Sands, Sands with fines, Silty Sand.	Max: 705 Min: 141.14	Max: 8.4 Min: 7.4
2	7 inches	16 inches	clay loam	Silt-Clay Materials (more than 35 pct. passing No. 200), Clayey Soils.	COARSE-GRAINED SOILS, Sands, Clean Sands, Poorly graded sand. COARSE-GRAINED SOILS, Sands, Sands with fines, Silty Sand.	Max: 705 Min: 141.14	Max: 8.4 Min: 7.4
3	16 inches	59 inches	stratified gravelly loamy sand to extremely gravelly coarse sand	Silt-Clay Materials (more than 35 pct. passing No. 200), Clayey Soils.	COARSE-GRAINED SOILS, Sands, Clean Sands, Poorly graded sand. COARSE-GRAINED SOILS, Sands, Sands with fines, Silty Sand.	Max: 705 Min: 141.14	Max: 8.4 Min: 7.4

Soil Map ID: 10

Soil Component Name: Blount

Soil Surface Texture: silt loam

Hydrologic Group: Class C - Slow infiltration rates. Soils with layers impeding downward movement of water, or soils with moderately fine or fine textures.

Soil Drainage Class: Somewhat poorly drained

Hydric Status: Not hydric

Corrosion Potential - Uncoated Steel: High

Depth to Bedrock Min: > 0 inches

Depth to Watertable Min: > 33 inches

GEOCHECK® - PHYSICAL SETTING SOURCE SUMMARY

Soil Layer Information							
Layer	Boundary		Soil Texture Class	Classification		Saturated hydraulic conductivity micro m/sec	Soil Reaction (pH)
	Upper	Lower		AASHTO Group	Unified Soil		
1	0 inches	5 inches	silt loam	Silt-Clay Materials (more than 35 pct. passing No. 200), Clayey Soils.	FINE-GRAINED SOILS, Silts and Clays (liquid limit less than 50%), Lean Clay Soils.	Max: 1.41 Min: 0.42	Max: 8.4 Min: 7.4
2	5 inches	9 inches	silt loam	Silt-Clay Materials (more than 35 pct. passing No. 200), Clayey Soils.	FINE-GRAINED SOILS, Silts and Clays (liquid limit less than 50%), Lean Clay Soils.	Max: 1.41 Min: 0.42	Max: 8.4 Min: 7.4
3	9 inches	22 inches	silty clay	Silt-Clay Materials (more than 35 pct. passing No. 200), Clayey Soils.	FINE-GRAINED SOILS, Silts and Clays (liquid limit less than 50%), Lean Clay Soils.	Max: 1.41 Min: 0.42	Max: 8.4 Min: 7.4
4	22 inches	33 inches	silty clay loam	Silt-Clay Materials (more than 35 pct. passing No. 200), Clayey Soils.	FINE-GRAINED SOILS, Silts and Clays (liquid limit less than 50%), Lean Clay Soils.	Max: 1.41 Min: 0.42	Max: 8.4 Min: 7.4
5	33 inches	59 inches	silty clay loam	Silt-Clay Materials (more than 35 pct. passing No. 200), Clayey Soils.	FINE-GRAINED SOILS, Silts and Clays (liquid limit less than 50%), Lean Clay Soils.	Max: 1.41 Min: 0.42	Max: 8.4 Min: 7.4

Soil Map ID: 11

Soil Component Name: Millstream

Soil Surface Texture:
Hydrologic Group: Class B - Moderate infiltration rates. Deep and moderately deep, moderately well and well drained soils with moderately coarse textures.

Soil Drainage Class: Somewhat poorly drained

Hydric Status: Not hydric

Corrosion Potential - Uncoated Steel: High

Depth to Bedrock Min: > 0 inches

Depth to Watertable Min: > 46 inches

GEOCHECK® - PHYSICAL SETTING SOURCE SUMMARY

Soil Layer Information							
Layer	Boundary		Soil Texture Class	Classification		Saturated hydraulic conductivity micro m/sec	Soil Reaction (pH)
	Upper	Lower		AASHTO Group	Unified Soil		
1	7 inches	12 inches		Not reported	Not reported	Max: 141.14 Min: 141.14	Max: 8.4 Min: 7.4
2	0 inches	7 inches	silt loam	Not reported	Not reported	Max: 141.14 Min: 141.14	Max: 8.4 Min: 7.4
3	12 inches	29 inches		Not reported	Not reported	Max: 141.14 Min: 141.14	Max: 8.4 Min: 7.4
4	29 inches	46 inches		Not reported	Not reported	Max: 141.14 Min: 141.14	Max: 8.4 Min: 7.4
5	46 inches	64 inches		Not reported	Not reported	Max: 141.14 Min: 141.14	Max: 8.4 Min: 7.4

LOCAL / REGIONAL WATER AGENCY RECORDS

EDR Local/Regional Water Agency records provide water well information to assist the environmental professional in assessing sources that may impact ground water flow direction, and in forming an opinion about the impact of contaminant migration on nearby drinking water wells.

WELL SEARCH DISTANCE INFORMATION

<u>DATABASE</u>	<u>SEARCH DISTANCE (miles)</u>
Federal USGS	1.000
Federal FRDS PWS	Nearest PWS within 1 mile
State Database	1.000

FEDERAL USGS WELL INFORMATION

<u>MAP ID</u>	<u>WELL ID</u>	<u>LOCATION FROM TP</u>
G51	USGS40000299076	1/4 - 1/2 Mile West

FEDERAL FRDS PUBLIC WATER SUPPLY SYSTEM INFORMATION

<u>MAP ID</u>	<u>WELL ID</u>	<u>LOCATION FROM TP</u>
5	IL0430040	1/8 - 1/4 Mile NW

GEOCHECK® - PHYSICAL SETTING SOURCE SUMMARY

FEDERAL FRDS PUBLIC WATER SUPPLY SYSTEM INFORMATION

MAP ID	WELL ID	LOCATION FROM TP
--------	---------	---------------------

Note: PWS System location is not always the same as well location.

STATE DATABASE WELL INFORMATION

MAP ID	WELL ID	LOCATION FROM TP
1	ILPW14605	0 - 1/8 Mile West
2	ILPW14604	0 - 1/8 Mile East
A3	ILPW14607	1/8 - 1/4 Mile NW
A4	ILPW14608	1/8 - 1/4 Mile NW
6	ILSG30000065351	1/8 - 1/4 Mile South
B7	ILSG30000070928	1/8 - 1/4 Mile West
C8	ILSG30000065334	1/4 - 1/2 Mile North
C9	ILSG30000065335	1/4 - 1/2 Mile North
C10	ILSG30000065352	1/4 - 1/2 Mile North
B11	ILEPC5000002305	1/4 - 1/2 Mile West
12	ILSG30000066162	1/4 - 1/2 Mile East
13	ILSG30000065332	1/4 - 1/2 Mile North
14	ILSG30000070036	1/4 - 1/2 Mile WNW
D15	ILSG30000065331	1/4 - 1/2 Mile NNE
D16	ILSG30000070026	1/4 - 1/2 Mile NNE
E17	ILSG30000066644	1/4 - 1/2 Mile NNW
F18	ILEPNC500002706	1/4 - 1/2 Mile North
19	ILPW14584	1/4 - 1/2 Mile East
F20	ILEPNC500002707	1/4 - 1/2 Mile NNE
G21	ILSG30000066874	1/4 - 1/2 Mile West
F22	ILPW14483	1/4 - 1/2 Mile North
H23	ILPW14592	1/4 - 1/2 Mile SW
H24	ILPW14591	1/4 - 1/2 Mile SW
H25	ILPW14599	1/4 - 1/2 Mile SW
H26	ILPW14586	1/4 - 1/2 Mile SW
H27	ILPW14593	1/4 - 1/2 Mile SW
H28	ILPW14587	1/4 - 1/2 Mile SW
H29	ILPW14590	1/4 - 1/2 Mile SW
H30	ILPW14589	1/4 - 1/2 Mile SW
H31	ILPW14588	1/4 - 1/2 Mile SW
H32	ILPW14597	1/4 - 1/2 Mile SW
H33	ILPW14595	1/4 - 1/2 Mile SW
H34	ILPW14596	1/4 - 1/2 Mile SW
H35	ILPW14598	1/4 - 1/2 Mile SW
H36	ILPW14594	1/4 - 1/2 Mile SW
H37	ILPW14602	1/4 - 1/2 Mile SW
H38	ILPW14600	1/4 - 1/2 Mile SW
H39	ILPW14603	1/4 - 1/2 Mile SW
H40	ILPW14601	1/4 - 1/2 Mile SW
F41	ILPW14478	1/4 - 1/2 Mile NNE
E42	ILSG30000065349	1/4 - 1/2 Mile North
43	ILSG30000063029	1/4 - 1/2 Mile WNW
E44	ILPW14486	1/4 - 1/2 Mile NNW
E45	ILPW14490	1/4 - 1/2 Mile NNW

GEOCHECK® - PHYSICAL SETTING SOURCE SUMMARY

STATE DATABASE WELL INFORMATION

MAP ID	WELL ID	LOCATION FROM TP
E46	ILPW14491	1/4 - 1/2 Mile NNW
E47	ILPW14487	1/4 - 1/2 Mile NNW
E48	ILPW14485	1/4 - 1/2 Mile NNW
E49	ILPW14489	1/4 - 1/2 Mile NNW
E50	ILPW14488	1/4 - 1/2 Mile NNW
52	ILSG30000069093	1/4 - 1/2 Mile WNW
53	ILPW14606	1/4 - 1/2 Mile SSW
I54	ILPW14494	1/2 - 1 Mile NNW
I55	ILPW14493	1/2 - 1 Mile NNW
J56	ILSG30000065356	1/2 - 1 Mile SW
J57	ILSG30000065357	1/2 - 1 Mile SW
K58	ILSG30000066252	1/2 - 1 Mile North
59	ILSG30000065333	1/2 - 1 Mile SW
L60	ILSG30000070866	1/2 - 1 Mile ENE
61	ILPW14582	1/2 - 1 Mile East
M62	ILSG30000070301	1/2 - 1 Mile NW
M63	ILSG30000067412	1/2 - 1 Mile NW
K64	ILSG30000066356	1/2 - 1 Mile North
N65	ILSG30000065353	1/2 - 1 Mile WSW
N66	ILSG30000065355	1/2 - 1 Mile WSW
N67	ILSG30000066513	1/2 - 1 Mile WSW
O68	ILSG30000062022	1/2 - 1 Mile ESE
L69	ILSG30000070865	1/2 - 1 Mile ENE
O70	ILSG30000061656	1/2 - 1 Mile ESE
K71	ILPW14484	1/2 - 1 Mile North
P72	ILSG30000060790	1/2 - 1 Mile WNW
P73	ILSG30000060885	1/2 - 1 Mile WNW
Q74	ILSG30000065999	1/2 - 1 Mile NNW
K75	ILSG30000065328	1/2 - 1 Mile North
K76	ILSG30000065327	1/2 - 1 Mile North
K77	ILSG30000065372	1/2 - 1 Mile North
K78	ILSG30000065374	1/2 - 1 Mile North
K79	ILSG30000065373	1/2 - 1 Mile North
K80	ILSG30000066379	1/2 - 1 Mile North
R81	ILSG30000070868	1/2 - 1 Mile East
82	ILSG30000060389	1/2 - 1 Mile ESE
83	ILPW14778	1/2 - 1 Mile SSW
S84	ILSG30000068912	1/2 - 1 Mile WNW
S85	ILSG30000069460	1/2 - 1 Mile WNW
R86	ILSG30000070867	1/2 - 1 Mile East
Q87	ILSG30000065322	1/2 - 1 Mile NNW
Q88	ILSG30000065342	1/2 - 1 Mile NNW
Q89	ILSG30000070804	1/2 - 1 Mile NNW
90	ILSG30000066993	1/2 - 1 Mile NNE
91	ILPW14529	1/2 - 1 Mile NNE
92	ILPW14613	1/2 - 1 Mile West
T93	ILSG30000068643	1/2 - 1 Mile NW
94	ILPW14614	1/2 - 1 Mile West
U95	ILSG30000069394	1/2 - 1 Mile SW
V96	ILSG30000070910	1/2 - 1 Mile WSW
V97	ILSG30000066085	1/2 - 1 Mile WSW
V98	ILSG30000066729	1/2 - 1 Mile WSW

GEOCHECK® - PHYSICAL SETTING SOURCE SUMMARY

STATE DATABASE WELL INFORMATION

MAP ID	WELL ID	LOCATION FROM TP
V99	ILSG30000066835	1/2 - 1 Mile WSW
S100	ILSG30000070474	1/2 - 1 Mile WNW
W101	ILSG30000068236	1/2 - 1 Mile WNW
W102	ILSG30000069249	1/2 - 1 Mile WNW
103	ILSG30000064503	1/2 - 1 Mile NNW
T104	ILPW14495	1/2 - 1 Mile NW
U105	ILSG30000069393	1/2 - 1 Mile SW
X106	ILSG30000066498	1/2 - 1 Mile SW
Y107	ILSG30000060510	1/2 - 1 Mile East
Y108	ILSG30000061231	1/2 - 1 Mile East
X109	ILSG30000065330	1/2 - 1 Mile SW
X110	ILSG30000065354	1/2 - 1 Mile SW
Z111	ILSG30000066027	1/2 - 1 Mile WSW
112	ILSG30000063830	1/2 - 1 Mile ESE
113	ILSG30000070264	1/2 - 1 Mile WNW
AA114	ILSG30000070347	1/2 - 1 Mile NW
AB115	ILSG30000069699	1/2 - 1 Mile NW
X116	ILSG30000066104	1/2 - 1 Mile SW
AC117	ILSG30000067192	1/2 - 1 Mile WSW
118	ILSG30000067914	1/2 - 1 Mile WNW
119	ILPW14623	1/2 - 1 Mile West
AB120	ILPW14496	1/2 - 1 Mile NW
AC121	ILSG30000065350	1/2 - 1 Mile WSW
Z122	ILSG30000066774	1/2 - 1 Mile WSW
AD123	ILSG30000066056	1/2 - 1 Mile SW
AA124	ILPW14498	1/2 - 1 Mile NW
125	ILPW14624	1/2 - 1 Mile West
AB126	IPEPNC500002295	1/2 - 1 Mile NW
AC127	ILPW14665	1/2 - 1 Mile WSW
AC128	ILPW14666	1/2 - 1 Mile WSW
AE129	ILSG30000065326	1/2 - 1 Mile North
AE130	ILSG30000065337	1/2 - 1 Mile North
AE131	ILSG30000065325	1/2 - 1 Mile North
AE132	ILSG30000065323	1/2 - 1 Mile North
AE133	ILSG30000065324	1/2 - 1 Mile North
AE134	ILSG30000065375	1/2 - 1 Mile North
AE135	ILSG30000065376	1/2 - 1 Mile North
AE136	ILSG30000065341	1/2 - 1 Mile North
AE137	ILSG30000065338	1/2 - 1 Mile North
AE138	ILSG30000065339	1/2 - 1 Mile North
AF139	ILSG30000066809	1/2 - 1 Mile ENE
140	ILSG30000061698	1/2 - 1 Mile NNW
AG141	ILSG30000070870	1/2 - 1 Mile SE
AF142	IPEPNC500003426	1/2 - 1 Mile ENE
AH143	ILPW14578	1/2 - 1 Mile East
144	ILPW14531	1/2 - 1 Mile NNE
AF145	IPEPNC500003427	1/2 - 1 Mile ENE
AF146	ILPW14569	1/2 - 1 Mile ENE
AF147	ILPW14567	1/2 - 1 Mile ENE
AF148	ILPW14570	1/2 - 1 Mile ENE
AF149	ILPW14568	1/2 - 1 Mile ENE
AF150	ILPW14564	1/2 - 1 Mile ENE

GEOCHECK® - PHYSICAL SETTING SOURCE SUMMARY

STATE DATABASE WELL INFORMATION

MAP ID	WELL ID	LOCATION FROM TP
AF151	ILPW14563	1/2 - 1 Mile ENE
AF152	ILPW14562	1/2 - 1 Mile ENE
AF153	ILPW14575	1/2 - 1 Mile ENE
AF154	ILPW14574	1/2 - 1 Mile ENE
AF155	ILPW14573	1/2 - 1 Mile ENE
AF156	ILPW14572	1/2 - 1 Mile ENE
AF157	ILPW14566	1/2 - 1 Mile ENE
AF158	ILPW14565	1/2 - 1 Mile ENE
AF159	ILPW14571	1/2 - 1 Mile ENE
AI160	ILPW14577	1/2 - 1 Mile East
AH161	ILSG30000062689	1/2 - 1 Mile East
AJ162	ILPW14579	1/2 - 1 Mile East
AJ163	ILPW14580	1/2 - 1 Mile East
164	ILSG30000063198	1/2 - 1 Mile South
AG165	ILSG30000070869	1/2 - 1 Mile SE
166	ILPW14781	1/2 - 1 Mile SSW
AD167	ILSG30000067193	1/2 - 1 Mile SW
AD168	ILSG30000066445	1/2 - 1 Mile SW
AK169	ILSG30000060585	1/2 - 1 Mile NE
170	ILSG30000065348	1/2 - 1 Mile WSW
AI171	ILSG30000061230	1/2 - 1 Mile ESE
172	ILSG30000066528	1/2 - 1 Mile NW
AK173	ILPW14583	1/2 - 1 Mile NE
AH174	ILSG30000064504	1/2 - 1 Mile East
AK175	ILSG30000060151	1/2 - 1 Mile NE
176	ILPW14772	1/2 - 1 Mile South
AL177	ILSG30000060825	1/2 - 1 Mile West
AL178	ILSG30000065364	1/2 - 1 Mile West
AL179	ILSG30000068712	1/2 - 1 Mile West
180	ILEPNC500003429	1/2 - 1 Mile NE
181	ILPW14530	1/2 - 1 Mile NNE
182	ILSG30000069400	1/2 - 1 Mile WNW
AI183	ILSG30000063530	1/2 - 1 Mile East
AI184	ILSG30000068189	1/2 - 1 Mile East
185	ILPW14671	1/2 - 1 Mile West
AM186	ILSG30000068147	1/2 - 1 Mile WSW
AL187	ILPW14672	1/2 - 1 Mile West
AN188	ILPW14771	1/2 - 1 Mile SSE
AN189	ILPW14770	1/2 - 1 Mile SSE
AN190	ILPW14769	1/2 - 1 Mile SSE
191	ILPW14585	1/2 - 1 Mile NNE
AO192	ILSG30000069448	1/2 - 1 Mile WNW
AP193	ILSG30000070872	1/2 - 1 Mile SE
AM194	ILPW14670	1/2 - 1 Mile West
AP195	ILSG30000070871	1/2 - 1 Mile SE
196	ILSG30000060820	1/2 - 1 Mile ESE
AO197	ILPW14632	1/2 - 1 Mile West
AO198	ILPW14631	1/2 - 1 Mile West
199	ILSG30000068356	1/2 - 1 Mile ENE
AP200	ILSG30000070873	1/2 - 1 Mile SE
AP201	ILSG30000070874	1/2 - 1 Mile SE
AQ202	ILPW14622	1/2 - 1 Mile WSW

GEOCHECK® - PHYSICAL SETTING SOURCE SUMMARY

STATE DATABASE WELL INFORMATION

MAP ID	WELL ID	LOCATION FROM TP
203	ILSG30000068394	1/2 - 1 Mile South
AR204	ILSG30000062817	1/2 - 1 Mile NW
AR205	ILSG30000065347	1/2 - 1 Mile NW
AR206	ILSG30000067332	1/2 - 1 Mile NW
207	ILPW14801	1/2 - 1 Mile SE
AS208	ILSG30000066375	1/2 - 1 Mile NW
209	ILPW14576	1/2 - 1 Mile East
AS210	ILSG30000064500	1/2 - 1 Mile NW
AS211	ILSG30000064501	1/2 - 1 Mile NW
AS212	ILSG30000064499	1/2 - 1 Mile NW
AS213	ILSG30000064497	1/2 - 1 Mile NW
AS214	ILSG30000064498	1/2 - 1 Mile NW
AS215	ILSG30000067335	1/2 - 1 Mile NW
AS216	ILSG30000067336	1/2 - 1 Mile NW
AS217	ILSG30000065340	1/2 - 1 Mile NW
AS218	ILSG30000064502	1/2 - 1 Mile NW
AS219	ILSG30000064515	1/2 - 1 Mile NW
AQ220	ILSG30000065359	1/2 - 1 Mile WSW
221	ILSG30000067191	1/2 - 1 Mile NNW
AR222	ILPW14500	1/2 - 1 Mile NW
AT223	ILSG30000060550	1/2 - 1 Mile WNW
AS224	ILPW14497	1/2 - 1 Mile NNW
AU225	ILSG30000066025	1/2 - 1 Mile West
226	ILPW14612	1/2 - 1 Mile SW
227	ILPW14664	1/2 - 1 Mile SW
228	ILSG30000065362	1/2 - 1 Mile WSW
229	ILPW14768	1/2 - 1 Mile SSE
AU230	ILPW14679	1/2 - 1 Mile West
AU231	ILPW14680	1/2 - 1 Mile West
AV232	ILSG30000066285	1/2 - 1 Mile WNW
AW233	ILSG30000064508	1/2 - 1 Mile WSW
AW234	ILSG30000064510	1/2 - 1 Mile WSW
AT235	ILPW14501	1/2 - 1 Mile WNW
AT236	ILPW14503	1/2 - 1 Mile WNW
AT237	ILPW14502	1/2 - 1 Mile WNW
AW238	ILPW14676	1/2 - 1 Mile West
AW239	ILPW14677	1/2 - 1 Mile West
AW240	ILPW14678	1/2 - 1 Mile West
AT241	ILSG30000066273	1/2 - 1 Mile WNW
AU242	ILSG30000066326	1/2 - 1 Mile West
AX243	ILPW14610	1/2 - 1 Mile SSW
AX244	ILPW14609	1/2 - 1 Mile SSW
245	ILSG30000070526	1/2 - 1 Mile NW
246	ILSG30000062037	1/2 - 1 Mile SW
AV247	ILSG30000070813	1/2 - 1 Mile WNW
248	ILEPNC500003428	1/2 - 1 Mile ENE
249	ILPW14581	1/2 - 1 Mile NE
AW250	ILPW14674	1/2 - 1 Mile WSW
AW251	ILPW14675	1/2 - 1 Mile WSW
AY252	ILPW14759	1/2 - 1 Mile South
AY253	ILPW14760	1/2 - 1 Mile South
AY254	ILPW14762	1/2 - 1 Mile South

GEOCHECK® - PHYSICAL SETTING SOURCE SUMMARY

STATE DATABASE WELL INFORMATION

<u>MAP ID</u>	<u>WELL ID</u>	<u>LOCATION FROM TP</u>
AY255	ILPW14761	1/2 - 1 Mile South
256	ILSG30000064128	1/2 - 1 Mile NE
AV257	ILSG30000070013	1/2 - 1 Mile WNW
AV258	ILSG30000065360	1/2 - 1 Mile WNW
AZ259	ILSG30000060602	1/2 - 1 Mile WNW
AZ260	ILSG30000069631	1/2 - 1 Mile WNW
261	ILSG30000065343	1/2 - 1 Mile NNW

PHYSICAL SETTING SOURCE MAP - 5654648.11s

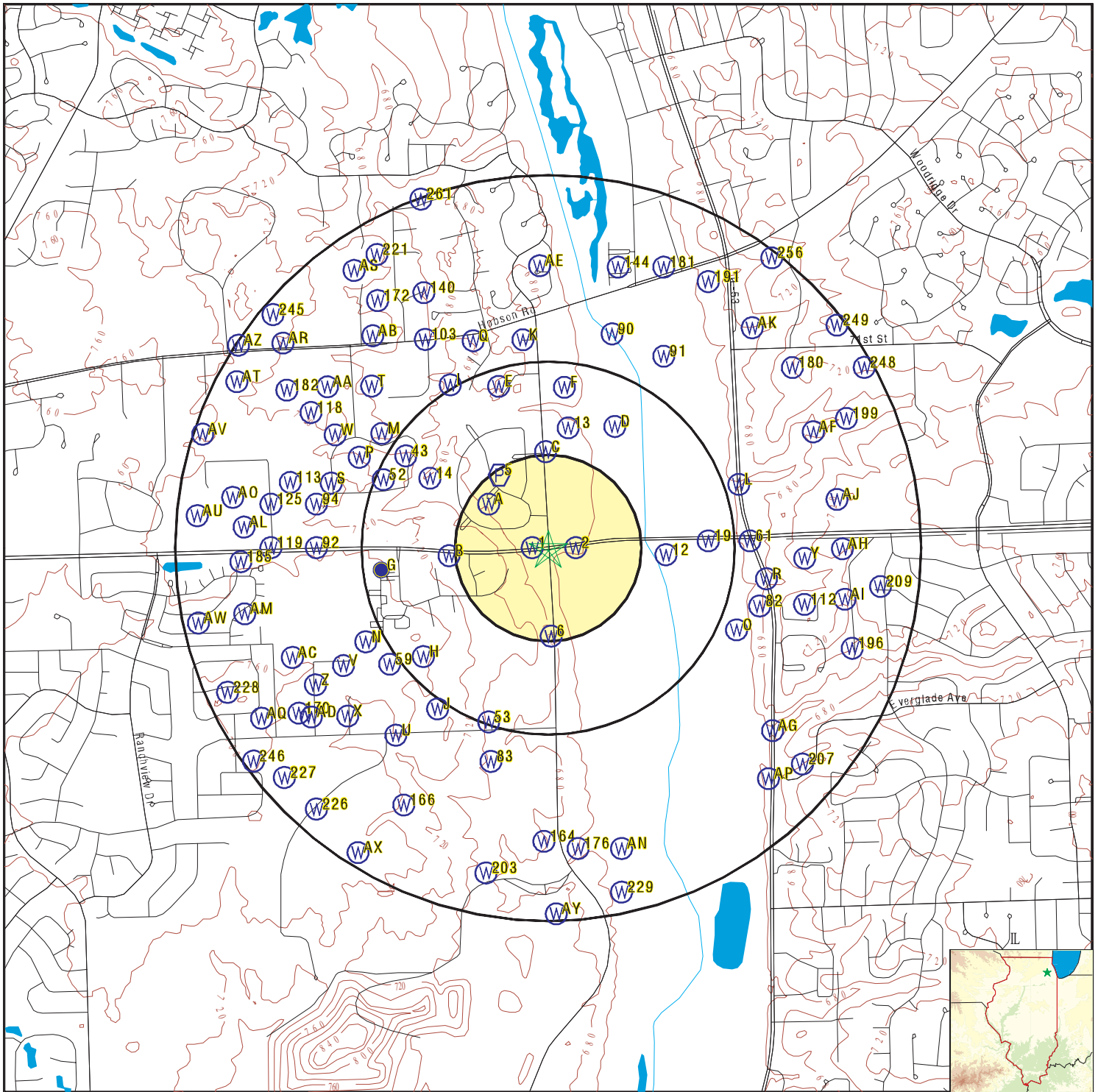

- County Boundary
- Major Roads
- Contour Lines
- Earthquake epicenter, Richter 5 or greater
- Water Wells
- Public Water Supply Wells
- Cluster of Multiple Icons

- Groundwater Flow Direction
- Indeterminate Groundwater Flow at Location
- Groundwater Flow Varies at Location
- Closest Hydrogeological Data
- Oil, gas or related wells

SITE NAME: 75th Street
 ADDRESS: 75th Street & Green Road
 Naperville IL 60565
 LAT/LONG: 41.749408 / 88.074462

CLIENT: GSG Environmental Group, LLC.
 CONTACT: Jessica Vacala
 INQUIRY #: 5654648.11s
 DATE: May 16, 2019 11:58 am

GEOCHECK® - PHYSICAL SETTING SOURCE MAP FINDINGS

Map ID
Direction
Distance
Elevation

Database EDR ID Number

1
West
0 - 1/8 Mile
Higher

IL WELLS ILPW14605

Database:	Illinois Private Well Database and PICS		
Well ID:	14605	2nd ID:	Not Reported
Owner:	DUUPAGE FOREST PRESERVE	Driller:	KNIERIM
Date drilled:	06/12/1984	Permit:	112708
Depth:	100	Record type:	RG
Well Use:	Conservation	Well Type:	--
Aquifer type:	Bedrock		

2
East
0 - 1/8 Mile
Lower

IL WELLS ILPW14604

Database:	Illinois Private Well Database and PICS		
Well ID:	14604	2nd ID:	Not Reported
Owner:	DUPAGE FOREST PRESERVE	Driller:	KNIERIM
Date drilled:	06/11/1984	Permit:	112707
Depth:	100	Record type:	RG
Well Use:	Conservation	Well Type:	--
Aquifer type:	Bedrock		

A3
NW
1/8 - 1/4 Mile
Higher

IL WELLS ILPW14607

Database:	Illinois Private Well Database and PICS		
Well ID:	14607	2nd ID:	Not Reported
Owner:	DEAN BUILD LOT 3	Driller:	FYKES
Date drilled:	11/14/1983	Permit:	110414
Depth:	125	Record type:	RGX
Well Use:	Domestic	Well Type:	--
Aquifer type:	Bedrock		

A4
NW
1/8 - 1/4 Mile
Higher

IL WELLS ILPW14608

Database:	Illinois Private Well Database and PICS		
Well ID:	14608	2nd ID:	27780
Owner:	ROYALE HOMES LOT 4	Driller:	KNIERIM
Date drilled:	05/06/1987	Permit:	131375
Depth:	160	Record type:	RGX
Well Use:	Domestic	Well Type:	--
Aquifer type:	Bedrock		

GEOCHECK® - PHYSICAL SETTING SOURCE MAP FINDINGS

Map ID
 Direction
 Distance
 Elevation

Database EDR ID Number

5
NW
1/8 - 1/4 Mile
Higher

FRDS PWS IL0430040

Epa region:	05	State:	IL
Pwsid:	IL0430040	Pwsname:	HOBSON VALLEY WATER SYSTEM
Cityserved:	Not Reported	Stateserved:	IL
Ziperved:	Not Reported	Fipscounty:	17043
Status:	Active	Retpopsrvd:	321
Pwssvconn:	113	Psource longname:	Purch_surface_water
Pwstype:	CWS	Owner:	Local_Govt
Contact:	JOERS, JAMES J.	Contactorgname:	JOERS, JAMES J.
Contactphone:	630-964-7207		
Contactaddress1:	DUPAGE COUNTY DEPARTMENT OF PUBLIC WORKS		
Contactaddress2:	17 W 440 N FRONTAGE ROAD	Contactcity:	DARIEN
Contactstate:	IL	Contactzip:	60561
Pwsactivitycode:	A		
Pwsid:	IL0430040	Facid:	15140
Facname:	TP 01-WELL 1 EMERGENCY	Factype:	Treatment_plant
Facactivitycode:	A	Trtobjective:	disinfection
Trtprocess:	gaseous chlorination, pre	Factypecode:	TP
Pwsid:	IL0430040	Facid:	15140
Facname:	TP 01-WELL 1 EMERGENCY	Factype:	Treatment_plant
Facactivitycode:	A	Trtobjective:	iron removal
Trtprocess:	filtration, pressure sand	Factypecode:	TP
Pwsid:	IL0430040	Facid:	15140
Facname:	TP 01-WELL 1 EMERGENCY	Factype:	Treatment_plant
Facactivitycode:	A	Trtobjective:	iron removal
Trtprocess:	gaseous chlorination, pre	Factypecode:	TP
PWS ID:	IL0430040	PWS name:	GREENE ROAD WTR SPPLY
Address:	Not Reported	Care of:	Not Reported
City:	LISLE TWP	State:	IL
Zip:	60565	Owner:	GREENE ROAD WTR SPPLY
Source code:	Ground water	Population:	315
PWS ID:	IL0430040	PWS type:	Not Reported
PWS name:	Not Reported	PWS address:	Not Reported
PWS city:	Not Reported	PWS state:	Not Reported
PWS zip:	Not Reported	PWS name:	GREENE ROAD WATER SUPPLY
PWS type code:	C	Retail population served:	361
Contact:	WALLACE, SHARON	Contact address:	9 SO 271 NANTUCKET DR
Contact address:	DARIEN	Contact city:	IL
Contact state:	60	Contact zip:	630-964-72
Contact telephone:	Not Reported		
County:	DUPAGE	Source:	Ground water
Treatment Objective:	DISINFECTION	Process:	GASEOUS CHLORINATION, PRE
Population:	315		
County:	DUPAGE	Source:	Ground water
Treatment Objective:	IRON REMOVAL	Process:	FILTRATION, PRESSURE SAND
Population:	315		
County:	DUPAGE	Source:	Ground water
Treatment Objective:	Z	Process:	FLUORIDATION

GEOCHECK® - PHYSICAL SETTING SOURCE MAP FINDINGS

Population:	315		
PWS ID:	IL0430040	Activity status:	Active
Date system activated:	8908	Date system deactivated:	Not Reported
Retail population:	00000215	System name:	GREENE ROAD WTR SPPLY
System address:	Not Reported	System city:	LISLE TWP
System state:	IL	System zip:	60565
County FIPS:	Not Reported	City served:	LISLE TWP
Population served:	101 - 500 Persons	Treatment:	Mixed (treated and untreated)
Latitude:	414708	Longitude:	0880849
Latitude:	414508	Longitude:	0880437
State:	IL	Latitude degrees:	41
Latitude minutes:	45	Latitude seconds:	8.0000
Longitude degrees:	88	Longitude minutes:	4
Longitude seconds:	37.0000		
Violation id:	5387301	Orig code:	S
State:	IL	Violation Year:	2001
Contamination code:	3100	Contamination Name:	Coliform (TCR)
Violation code:	22	Violation name:	MCL, Monthly (TCR)
Rule code:	110	Rule name:	TCR
Violation measur:	Not Reported	Unit of measure:	Not Reported
State mcl:	Not Reported	Cmp bdt:	08/01/2001
Cmp edt:	08/31/2001		
System Name:	GREENE ROAD WATER SUPPLY	Violation Type:	22
Contaminant:	3100	Compliance Begin:	8/1/2001 0:00:00
Compliance End:	8/31/2001 0:00:00	Violation ID:	5387301
Enforcement Date:	10/15/2001 0:00:00	Enforcement Action:	SIA
System Name:	GREENE ROAD WATER SUPPLY	Violation Type:	22
Contaminant:	3100	Compliance Begin:	8/1/2001 0:00:00
Compliance End:	8/31/2001 0:00:00	Violation ID:	5387301
Enforcement Date:	10/15/2001 0:00:00	Enforcement Action:	SIA
System Name:	GREENE ROAD WATER SUPPLY	Violation Type:	22
Contaminant:	3100	Compliance Begin:	8/1/2001 0:00:00
Compliance End:	8/31/2001 0:00:00	Violation ID:	5387301
Enforcement Date:	10/15/2001 0:00:00	Enforcement Action:	SIE
System Name:	GREENE ROAD WATER SUPPLY	Violation Type:	22
Contaminant:	3100	Compliance Begin:	8/1/2001 0:00:00
Compliance End:	8/31/2001 0:00:00	Violation ID:	5387301
Enforcement Date:	10/15/2001 0:00:00	Enforcement Action:	SIE
System Name:	GREENE ROAD WTR SPPLY	Violation Type:	23
Contaminant:	3100	Compliance Begin:	1999-02-01
Compliance End:	1999-02-28	Violation ID:	9944173
Enforcement Date:	1999-04-15	Enforcement Action:	SIA
System Name:	GREENE ROAD WTR SPPLY	Violation Type:	23
Contaminant:	3100	Compliance Begin:	1999-02-01
Compliance End:	1999-02-28	Violation ID:	9944173
Enforcement Date:	1999-04-15	Enforcement Action:	SIE
Violation ID:	5387301	Orig Code:	S
Enforcemnt FY:	2002	Enforcement Action:	10/15/2001

GEOCHECK® - PHYSICAL SETTING SOURCE MAP FINDINGS

Enforcement Detail:	St Public Notif requested	Enforcement Category:	Informal
Violation ID:	5387301	Orig Code:	S
Enforcemnt FY:	2002	Enforcement Action:	10/15/2001
Enforcement Detail:	St Violation/Reminder Notice		
Enforcement Category:	Informal		
PWS name:	GREENE ROAD WATER SUPPLY	Population served:	361
PWS type code:	C	Violation ID:	5387301
Contaminant:	COLIFORM (TCR)		
Violation type:	Max Contaminant Level, Monthly (TCR)		
Compliance start date:	8/1/2001 0:00:00	Compliance end date:	8/31/2001 0:00:00
Enforcement date:	10/15/2001 0:00:00	Enforcement action:	State Violation/Reminder Notice
Violation measurement:	Not Reported		
PWS name:	GREENE ROAD WATER SUPPLY	Population served:	361
PWS type code:	C	Violation ID:	5387301
Contaminant:	COLIFORM (TCR)		
Violation type:	Max Contaminant Level, Monthly (TCR)		
Compliance start date:	8/1/2001 0:00:00	Compliance end date:	8/31/2001 0:00:00
Enforcement date:	10/15/2001 0:00:00	Enforcement action:	State Public Notif Requested
Violation measurement:	Not Reported		

6
South
1/8 - 1/4 Mile
Higher

IL WELLS ILSG30000065351

Database:	Water Well Records	API #:	120432633800
IL State Water Survey P #:	0	Status:	Water Well
Well Name:	Hedg, D.F.	Well:	Not Reported
Driller:	Senffner, Alan James	Date Drilled:	1983 711
Elevation:	0	Elevation Reference:	Not Reported
Total Depth:	115	Lithologic Formation:	limestone
Top of Formation (ft):	0	Bottom of Formation (ft):	0
Pump Flow (gal/min):	10		

B7
West
1/8 - 1/4 Mile
Higher

IL WELLS ILSG30000070928

Database:	Water Well Records	API #:	120433220000
IL State Water Survey P #:	0	Status:	Water Well
Well Name:	Deangelo, Arnold	Well:	Not Reported
Driller:	Knierim, Phil	Date Drilled:	1991 315
Elevation:	0	Elevation Reference:	Not Reported
Total Depth:	220	Lithologic Formation:	rock
Top of Formation (ft):	50	Bottom of Formation (ft):	220
Pump Flow (gal/min):	0		

GEOCHECK® - PHYSICAL SETTING SOURCE MAP FINDINGS

Map ID
 Direction
 Distance
 Elevation

Database EDR ID Number

C8
North
1/4 - 1/2 Mile
Higher

IL WELLS ILSG30000065334

Database:	Water Well Records	API #:	120432632000
IL State Water Survey P #:	0	Status:	Water Well
Well Name:	Gerten Builders	Well:	Not Reported
Driller:	Senffner, Alan James	Date Drilled:	198410 6
Elevation:	0	Elevation Reference:	Not Reported
Total Depth:	115	Lithologic Formation:	limestone
Top of Formation (ft):	0	Bottom of Formation (ft):	0
Pump Flow (gal/min):	10		

C9
North
1/4 - 1/2 Mile
Higher

IL WELLS ILSG30000065335

Database:	Water Well Records	API #:	120432632100
IL State Water Survey P #:	0	Status:	Water Well
Well Name:	Mikols, Robert	Well:	Not Reported
Driller:	Knierim, Phil	Date Drilled:	1984 4 2
Elevation:	0	Elevation Reference:	Not Reported
Total Depth:	140	Lithologic Formation:	rock
Top of Formation (ft):	0	Bottom of Formation (ft):	140
Pump Flow (gal/min):	15		

C10
North
1/4 - 1/2 Mile
Higher

IL WELLS ILSG30000065352

Database:	Water Well Records	API #:	120432633900
IL State Water Survey P #:	0	Status:	Water Well
Well Name:	Harbour, Pat	Well:	Not Reported
Driller:	Knierim, Phil	Date Drilled:	19811012
Elevation:	0	Elevation Reference:	Not Reported
Total Depth:	160	Lithologic Formation:	rock
Top of Formation (ft):	0	Bottom of Formation (ft):	160
Pump Flow (gal/min):	11		

B11
West
1/4 - 1/2 Mile
Higher

IL WELLS ILEPC5000002305

Database:	Water Well Location Information	Facility Name:	Not Reported
Well ID:	00701	Mailing Address:	Not Reported
Facility #:	Not Reported	City:	Not Reported
Address (cont):	Not Reported	Status Code:	Not Reported
Zip:	Not Reported	Primary Use Name:	Not Reported
Federal Type Code:	Not Reported	Update Time Stamp:	Not Reported
Population Count:	0		

GEOCHECK® - PHYSICAL SETTING SOURCE MAP FINDINGS

IEPA Facility #:	0430040	Water Supply Name:	HOBSON VALLEY WATER SYSTEM
ISGS Geologic Suscept:	E	Aquifer Status:	C
Min Setback Zone (ft):	200	Well Depth:	285
Ambient Sampling Netwk Stat:	0	EPA Facility Status:	A
SDWIS Well ID:	WL00701	SDWIS Facility #:	IL0430040
API #:	120432807100		

12
East
1/4 - 1/2 Mile
Lower

IL WELLS ILSG30000066162

Database:	Water Well Records	API #:	120432719000
IL State Water Survey P #:	182380	Status:	Water Well
Well Name:	Dome No.1 Const. Co..%Keefe	Driller:	Rob, Ronald
Well:	Not Reported	Elevation:	723
Date Drilled:	1985 926	Total Depth:	125
Elevation Reference:	Ground level	Top of Formation (ft):	0
Lithologic Formation:	limestone	Pump Flow (gal/min):	10
Bottom of Formation (ft):	0		

13
North
1/4 - 1/2 Mile
Higher

IL WELLS ILSG30000065332

Database:	Water Well Records	API #:	120432631800
IL State Water Survey P #:	0	Status:	Water Well
Well Name:	Dupage County Forest Preserve	Driller:	Knierim, Phil
Well:	Not Reported	Elevation:	0
Date Drilled:	1984 612	Total Depth:	100
Elevation Reference:	Not Reported	Top of Formation (ft):	0
Lithologic Formation:	rock	Pump Flow (gal/min):	12
Bottom of Formation (ft):	100		

14
WNW
1/4 - 1/2 Mile
Higher

IL WELLS ILSG30000070036

Database:	Water Well Records	API #:	120433130700
IL State Water Survey P #:	355176	Status:	Water Well
Well Name:	Mikols Construction	Well:	Not Reported
Driller:	Dietzman, Gerald E.	Date Drilled:	2002 924
Elevation:	0	Elevation Reference:	Not Reported
Total Depth:	200	Lithologic Formation:	gray rock, 62
Top of Formation (ft):	175	Bottom of Formation (ft):	200
Pump Flow (gal/min):	20		

GEOCHECK® - PHYSICAL SETTING SOURCE MAP FINDINGS

Map ID
Direction
Distance
Elevation

Database EDR ID Number

D15
NNE
1/4 - 1/2 Mile
Lower

IL WELLS ILSG30000065331

Database:	Water Well Records	API #:	120432631700
IL State Water Survey P #:	0	Status:	Water Well
Well Name:	DuPage County Forest Preserve		
Well:	Not Reported	Driller:	Knierim, Phil
Date Drilled:	1984 611	Elevation:	0
Elevation Reference:	Not Reported	Total Depth:	100
Lithologic Formation:	rock	Top of Formation (ft):	0
Bottom of Formation (ft):	100	Pump Flow (gal/min):	12

D16
NNE
1/4 - 1/2 Mile
Lower

IL WELLS ILSG30000070026

Database:	Water Well Records	API #:	120433129700
IL State Water Survey P #:	350177	Status:	Water Well
Well Name:	Forest Preserve Dist.DuPage Co		
Well:	Not Reported	Driller:	Meadow Equipment
Date Drilled:	2003 422	Elevation:	0
Elevation Reference:	Not Reported	Total Depth:	180
Lithologic Formation:	limestone	Top of Formation (ft):	42
Bottom of Formation (ft):	180	Pump Flow (gal/min):	5

E17
NNW
1/4 - 1/2 Mile
Higher

IL WELLS ILSG30000066644

Database:	Water Well Records	API #:	120432778000
IL State Water Survey P #:	182416	Status:	Water Well
Well Name:	Royale Homes	Well:	Not Reported
Driller:	Knierim, Phil	Date Drilled:	1987 5 6
Elevation:	0	Elevation Reference:	Not Reported
Total Depth:	160	Lithologic Formation:	rock
Top of Formation (ft):	52	Bottom of Formation (ft):	160
Pump Flow (gal/min):	28		

F18
North
1/4 - 1/2 Mile
Higher

IL WELLS ILEPNC500002706

Database:	Water Well Location Information	Facility Name:	GREENE VALLEY F P (HW-18)
Well ID:	04302139	Mailing Address:	GREENE ROAD
Facility #:	IL3115675	City:	WOODRIDGE
Address (cont):	Not Reported	Status Code:	A
Zip:	60157	Primary Use Name:	INSTITUTION
Federal Type Code:	NC	Update Time Stamp:	25-SEP-06
Population Count:	50		

GEOCHECK® - PHYSICAL SETTING SOURCE MAP FINDINGS

IEPA Facility #:	Not Reported	Water Supply Name:	Not Reported
ISGS Geologic Suscept:	Not Reported	Aquifer Status:	Not Reported
Min Setback Zone (ft):	0	Well Depth:	0
Ambient Sampling Netwk Stat:	0	EPA Facility Status:	Not Reported
SDWIS Well ID:	Not Reported	SDWIS Facility #:	Not Reported
API #:	Not Reported		

19
East
1/4 - 1/2 Mile
Lower

IL WELLS ILPW14584

Database:	Illinois Private Well Database and PICS	2nd ID:	Not Reported
Well ID:	14584	Driller:	HOLTER
Owner:	HARRY ABRAINS	Permit:	Not Reported
Date drilled:	00/00/1920	Record type:	RG
Depth:	55	Well Type:	--
Well Use:	Domestic		
Aquifer type:	Bedrock		

F20
NNE
1/4 - 1/2 Mile
Lower

IL WELLS ILEPNC500002707

Database:	Water Well Location Information	Facility Name:	GREENE VALLEY F P (HW-17)
Well ID:	04302121	Mailing Address:	GREENE ROAD
Facility #:	IL3115667	City:	WOODRIDGE
Address (cont):	Not Reported	Status Code:	A
Zip:	60517	Primary Use Name:	INSTITUTION
Federal Type Code:	NC	Update Time Stamp:	25-SEP-06
Population Count:	50	Water Supply Name:	Not Reported
IEPA Facility #:	Not Reported	Aquifer Status:	Not Reported
ISGS Geologic Suscept:	Not Reported	Well Depth:	0
Min Setback Zone (ft):	0	EPA Facility Status:	Not Reported
Ambient Sampling Netwk Stat:	0	SDWIS Facility #:	Not Reported
SDWIS Well ID:	Not Reported		
API #:	Not Reported		

G21
West
1/4 - 1/2 Mile
Higher

IL WELLS ILSG30000066874

Database:	Water Well Records	API #:	120432807100
IL State Water Survey P #:	409995	Status:	Water Well
Well Name:	DuPage Cty Dept of Pblc Wk	Driller:	Wehling, Wendell E.
Well:	1	Elevation:	740
Date Drilled:	1988 324	Total Depth:	285
Elevation Reference:	Ground level	Top of Formation (ft):	0
Lithologic Formation:	Not Reported	Pump Flow (gal/min):	0
Bottom of Formation (ft):	0		

GEOCHECK® - PHYSICAL SETTING SOURCE MAP FINDINGS

Map ID
 Direction
 Distance
 Elevation

Database EDR ID Number

F22
North
1/4 - 1/2 Mile
Higher

IL WELLS ILPW14483

Database:	Illinois Private Well Database and PICS			
Well ID:	14483	2nd ID:	Not Reported	
Owner:	ART GREEN	Driller:	JOE HOLTER	
Date drilled:	00/00/1920	Permit:	Not Reported	
Depth:	77	Record type:	RG	
Well Use:	Domestic	Well Type:	--	
Aquifer type:	Bedrock			

H23
SW
1/4 - 1/2 Mile
Higher

IL WELLS ILPW14592

Database:	Illinois Private Well Database and PICS			
Well ID:	14592	2nd ID:	27616	
Owner:	J B GRIFFIN LOT 28	Driller:	WELLENDORF	
Date drilled:	02/19/1987	Permit:	128666	
Depth:	200	Record type:	RGX	
Well Use:	Domestic	Well Type:	--	
Aquifer type:	Bedrock			

H24
SW
1/4 - 1/2 Mile
Higher

IL WELLS ILPW14591

Database:	Illinois Private Well Database and PICS			
Well ID:	14591	2nd ID:	27126	
Owner:	AIRHART CONST LOT 27	Driller:	WILL CO WELL DRILL	
Date drilled:	08/22/1985	Permit:	119599	
Depth:	200	Record type:	RGX	
Well Use:	Domestic	Well Type:	--	
Aquifer type:	Bedrock			

H25
SW
1/4 - 1/2 Mile
Higher

IL WELLS ILPW14599

Database:	Illinois Private Well Database and PICS			
Well ID:	14599	2nd ID:	Not Reported	
Owner:	PAT HARBOU LOT 27	Driller:	KNIERIM	
Date drilled:	10/12/1981	Permit:	101537	
Depth:	160	Record type:	RGX	
Well Use:	Domestic	Well Type:	--	
Aquifer type:	Bedrock			

GEOCHECK® - PHYSICAL SETTING SOURCE MAP FINDINGS

Map ID
Direction
Distance
Elevation

Database EDR ID Number

H26
SW
1/4 - 1/2 Mile
Higher

IL WELLS ILPW14586

Database:	Illinois Private Well Database and PICS	2nd ID:	Not Reported
Well ID:	14586	Driller:	KNIERIM
Owner:	ARNOLD R DE ANGELIS LOT 9	Permit:	Not Reported
Date drilled:	03/15/1991	Record type:	AX
Depth:	90	Well Type:	--
Well Use:	Domestic		
Aquifer type:	--		

H27
SW
1/4 - 1/2 Mile
Higher

IL WELLS ILPW14593

Database:	Illinois Private Well Database and PICS	2nd ID:	Not Reported
Well ID:	14593	Driller:	LACZYNSKI
Owner:	J PAULSEN LOT 5	Permit:	006176
Date drilled:	04/16/1969	Record type:	RGX
Depth:	150	Well Type:	--
Well Use:	Domestic		
Aquifer type:	Bedrock		

H28
SW
1/4 - 1/2 Mile
Higher

IL WELLS ILPW14587

Database:	Illinois Private Well Database and PICS	2nd ID:	Not Reported
Well ID:	14587	Driller:	Not Reported
Owner:	CORNERSTONE HOMES	Permit:	Not Reported
Date drilled:	04/26/1989	Record type:	A
Depth:	110	Well Type:	--
Well Use:	Domestic		
Aquifer type:	--		

H29
SW
1/4 - 1/2 Mile
Higher

IL WELLS ILPW14590

Database:	Illinois Private Well Database and PICS	2nd ID:	Not Reported
Well ID:	14590	Driller:	A SENFFNER
Owner:	SUNSHINE DEV CORP LOT 17	Permit:	089562
Date drilled:	10/02/1979	Record type:	RGX
Depth:	190	Well Type:	--
Well Use:	Domestic		
Aquifer type:	Bedrock		

GEOCHECK® - PHYSICAL SETTING SOURCE MAP FINDINGS

Map ID
Direction
Distance
Elevation

Database EDR ID Number

H30
SW
1/4 - 1/2 Mile
Higher

IL WELLS ILPW14589

Database:	Illinois Private Well Database and PICS	2nd ID:	Not Reported
Well ID:	14589	Driller:	Not Reported
Owner:	ROBERT A PALMER	Permit:	Not Reported
Date drilled:	00/00/1975	Record type:	C
Depth:	186	Well Type:	--
Well Use:	Domestic		
Aquifer type:	Not Reported		

H31
SW
1/4 - 1/2 Mile
Higher

IL WELLS ILPW14588

Database:	Illinois Private Well Database and PICS	2nd ID:	Not Reported
Well ID:	14588	Driller:	K & K WELL DRILLING
Owner:	CLEMENT GINOCCHIO(DISCONT USE)	Permit:	Not Reported
Date drilled:	12/04/1984	Record type:	AX
Depth:	145	Well Type:	--
Well Use:	Domestic		
Aquifer type:	Bedrock		

H32
SW
1/4 - 1/2 Mile
Higher

IL WELLS ILPW14597

Database:	Illinois Private Well Database and PICS	2nd ID:	Not Reported
Well ID:	14597	Driller:	DUPAGE PUMP INC
Owner:	INTERNAT'L PIPING SYSTEM LOT16	Permit:	095263
Date drilled:	09/18/1980	Record type:	RGX
Depth:	190	Well Type:	--
Well Use:	IN		
Aquifer type:	Bedrock		

H33
SW
1/4 - 1/2 Mile
Higher

IL WELLS ILPW14595

Database:	Illinois Private Well Database and PICS	2nd ID:	Not Reported
Well ID:	14595	Driller:	DUPAGE PUMP
Owner:	D F HEDG LOT 7	Permit:	107208
Date drilled:	07/11/1983	Record type:	RGX
Depth:	115	Well Type:	--
Well Use:	Domestic		
Aquifer type:	Bedrock		

GEOCHECK® - PHYSICAL SETTING SOURCE MAP FINDINGS

Map ID
Direction
Distance
Elevation

Database EDR ID Number

H34
SW
1/4 - 1/2 Mile
Higher

IL WELLS ILPW14596

Database:	Illinois Private Well Database and PICS	2nd ID:	Not Reported
Well ID:	14596	Driller:	DUPAGE PUMP INC
Owner:	RICHARD JOHNSON LOT 5	Permit:	031073
Date drilled:	07/18/1974	Record type:	RGX
Depth:	160	Well Type:	--
Well Use:	Domestic		
Aquifer type:	Bedrock		

H35
SW
1/4 - 1/2 Mile
Higher

IL WELLS ILPW14598

Database:	Illinois Private Well Database and PICS	2nd ID:	27447
Well ID:	14598	Driller:	KNIERIM
Owner:	ANDREACCHI CONST LOT 16	Permit:	125878
Date drilled:	09/20/1986	Record type:	RGX
Depth:	140	Well Type:	--
Well Use:	Domestic		
Aquifer type:	Bedrock		

H36
SW
1/4 - 1/2 Mile
Higher

IL WELLS ILPW14594

Database:	Illinois Private Well Database and PICS	2nd ID:	Not Reported
Well ID:	14594	Driller:	LACZYNSKI
Owner:	WALLACE KRISTY LOT 4	Permit:	007731
Date drilled:	09/11/1969	Record type:	RGX
Depth:	161	Well Type:	--
Well Use:	Domestic		
Aquifer type:	Bedrock		

H37
SW
1/4 - 1/2 Mile
Higher

IL WELLS ILPW14602

Database:	Illinois Private Well Database and PICS	2nd ID:	Not Reported
Well ID:	14602	Driller:	NEELY
Owner:	GORDON SWANSON	Permit:	002365
Date drilled:	05/04/1967	Record type:	RG
Depth:	150	Well Type:	--
Well Use:	Domestic		
Aquifer type:	Bedrock		

GEOCHECK® - PHYSICAL SETTING SOURCE MAP FINDINGS

Map ID
Direction
Distance
Elevation

Database EDR ID Number

H38
SW
1/4 - 1/2 Mile
Higher

IL WELLS ILPW14600

Database:	Illinois Private Well Database and PICS	2nd ID:	Not Reported
Well ID:	14600	Driller:	KNIERIM
Owner:	ROBERT MIKOLS LOT 10	Permit:	111303
Date drilled:	04/02/1984	Record type:	RGX
Depth:	140	Well Type:	--
Well Use:	Domestic		
Aquifer type:	Bedrock		

H39
SW
1/4 - 1/2 Mile
Higher

IL WELLS ILPW14603

Database:	Illinois Private Well Database and PICS	2nd ID:	Not Reported
Well ID:	14603	Driller:	KNIERIM
Owner:	ARNOLD DEANGEL	Permit:	H910042
Date drilled:	03/15/1991	Record type:	RG
Depth:	220	Well Type:	--
Well Use:	Domestic		
Aquifer type:	Bedrock		

H40
SW
1/4 - 1/2 Mile
Higher

IL WELLS ILPW14601

Database:	Illinois Private Well Database and PICS	2nd ID:	Not Reported
Well ID:	14601	Driller:	DUPAGE PUMP INC
Owner:	GERTEN BLDRS LOT 5	Permit:	115189
Date drilled:	10/06/1984	Record type:	RGX
Depth:	115	Well Type:	--
Well Use:	Domestic		
Aquifer type:	Bedrock		

F41
NNE
1/4 - 1/2 Mile
Lower

IL WELLS ILPW14478

Database:	Illinois Private Well Database and PICS	2nd ID:	28209
Well ID:	14478	Driller:	KNIERIM
Owner:	TRP CONST	Permit:	002902
Date drilled:	06/23/1988	Record type:	RG
Depth:	160	Well Type:	--
Well Use:	Domestic		
Aquifer type:	Bedrock		

GEOCHECK® - PHYSICAL SETTING SOURCE MAP FINDINGS

Map ID
 Direction
 Distance
 Elevation

Database EDR ID Number

E42
North
1/4 - 1/2 Mile
Higher

IL WELLS ILSG30000065349

Database:	Water Well Records	API #:	120432633600
IL State Water Survey P #:	0	Status:	Water Well
Well Name:	Build, Dean	Well:	1
Driller:	Fykes, Charles N.	Date Drilled:	19831114
Elevation:	0	Elevation Reference:	Not Reported
Total Depth:	125	Lithologic Formation:	limestone
Top of Formation (ft):	53	Bottom of Formation (ft):	125
Pump Flow (gal/min):	10		

43
WNW
1/4 - 1/2 Mile
Higher

IL WELLS ILSG30000063029

Database:	Water Well Records	API #:	120432383700
IL State Water Survey P #:	0	Status:	Water Well
Well Name:	Johnson Richard	Well:	Not Reported
Driller:	Dupage Pump	Date Drilled:	1974 7 1
Elevation:	0	Elevation Reference:	Not Reported
Total Depth:	160	Lithologic Formation:	Not Reported
Top of Formation (ft):	0	Bottom of Formation (ft):	0
Pump Flow (gal/min):	0		

E44
NNW
1/4 - 1/2 Mile
Higher

IL WELLS ILPW14486

Database:	Illinois Private Well Database and PICS	2nd ID:	Not Reported
Well ID:	14486	Driller:	FYKES
Owner:	TRUGHOFF CO LOT 9	Permit:	111438
Date drilled:	03/23/1984	Record type:	RGX
Depth:	125	Well Type:	--
Well Use:	Domestic		
Aquifer type:	Bedrock		

E45
NNW
1/4 - 1/2 Mile
Higher

IL WELLS ILPW14490

Database:	Illinois Private Well Database and PICS	2nd ID:	27296
Well ID:	14490	Driller:	SISSON
Owner:	RAINTREE BLDRS INC LOT 14	Permit:	122359
Date drilled:	02/25/1986	Record type:	RGX
Depth:	140	Well Type:	--
Well Use:	Domestic		
Aquifer type:	Bedrock		

GEOCHECK® - PHYSICAL SETTING SOURCE MAP FINDINGS

Map ID
Direction
Distance
Elevation

Database EDR ID Number

E46
NNW
1/4 - 1/2 Mile
Higher

IL WELLS ILPW14491

Database:	Illinois Private Well Database and PICS		
Well ID:	14491	2nd ID:	Not Reported
Owner:	AARON BUILDERS LOT 19	Driller:	FYKES
Date drilled:	06/07/1984	Permit:	112756
Depth:	125	Record type:	RGX
Well Use:	Domestic	Well Type:	--
Aquifer type:	Bedrock		

E47
NNW
1/4 - 1/2 Mile
Higher

IL WELLS ILPW14487

Database:	Illinois Private Well Database and PICS		
Well ID:	14487	2nd ID:	Not Reported
Owner:	KROGHOFF CO LOT 29	Driller:	FYKES
Date drilled:	06/19/1984	Permit:	112949
Depth:	125	Record type:	RGX
Well Use:	Domestic	Well Type:	--
Aquifer type:	Bedrock		

E48
NNW
1/4 - 1/2 Mile
Higher

IL WELLS ILPW14485

Database:	Illinois Private Well Database and PICS		
Well ID:	14485	2nd ID:	Not Reported
Owner:	CHAS MILLER	Driller:	HOLTER
Date drilled:	00/00/1933	Permit:	Not Reported
Depth:	75	Record type:	RG
Well Use:	Domestic	Well Type:	--
Aquifer type:	Bedrock		

E49
NNW
1/4 - 1/2 Mile
Higher

IL WELLS ILPW14489

Database:	Illinois Private Well Database and PICS		
Well ID:	14489	2nd ID:	Not Reported
Owner:	CESARIO BUILDERS LOT 31	Driller:	FYKES
Date drilled:	08/30/1984	Permit:	114120
Depth:	125	Record type:	RGX
Well Use:	Domestic	Well Type:	--
Aquifer type:	Bedrock		

GEOCHECK® - PHYSICAL SETTING SOURCE MAP FINDINGS

Map ID
Direction
Distance
Elevation

Database EDR ID Number

E50
NNW
1/4 - 1/2 Mile
Higher

IL WELLS ILPW14488

Database:	Illinois Private Well Database and PICS	2nd ID:	Not Reported
Well ID:	14488	Driller:	FYKES
Owner:	DEAN BUILDERS LOT 23	Permit:	114246
Date drilled:	08/31/1984	Record type:	RGX
Depth:	125	Well Type:	--
Well Use:	Domestic		
Aquifer type:	Bedrock		

G51
West
1/4 - 1/2 Mile
Higher

FED USGS USGS40000299076

Organization ID:	USGS-IL	Organization Name:	USGS Illinois Water Science Center
Monitor Location:	38N10E-27.6d1	Type:	Well
Description:	Not Reported	HUC:	07120004
Drainage Area:	Not Reported	Drainage Area Units:	Not Reported
Contrib Drainage Area:	Not Reported	Contrib Drainage Area Unts:	Not Reported
Aquifer:	Not Reported	Formation Type:	Not Reported
Aquifer Type:	Not Reported	Construction Date:	Not Reported
Well Depth:	Not Reported	Well Depth Units:	Not Reported
Well Hole Depth:	Not Reported	Well Hole Depth Units:	Not Reported

52
WNW
1/4 - 1/2 Mile
Higher

IL WELLS ILSG30000069093

Database:	Water Well Records	API #:	120433036100
IL State Water Survey P #:	308922	Status:	Water Well
Well Name:	Cesario Builders/M. Colletti	Driller:	Matherly, Hubert
Well:	Not Reported	Elevation:	0
Date Drilled:	1998 521	Total Depth:	200
Elevation Reference:	Not Reported	Top of Formation (ft):	120
Lithologic Formation:	limestone	Pump Flow (gal/min):	20
Bottom of Formation (ft):	200		

53
SSW
1/4 - 1/2 Mile
Higher

IL WELLS ILPW14606

Database:	Illinois Private Well Database and PICS	2nd ID:	Not Reported
Well ID:	14606	Driller:	HOLDERT
Owner:	ART GREEN	Permit:	Not Reported
Date drilled:	00/00/1920	Record type:	RG
Depth:	60	Well Type:	--
Well Use:	Domestic		
Aquifer type:	Bedrock		

GEOCHECK® - PHYSICAL SETTING SOURCE MAP FINDINGS

Map ID
Direction
Distance
Elevation

Database EDR ID Number

I54
NNW
1/2 - 1 Mile
Higher

IL WELLS ILPW14494

Database:	Illinois Private Well Database and PICS	2nd ID:	Not Reported
Well ID:	14494	Driller:	FYKES
Owner:	AARON BUILDERS LOT 20	Permit:	110492
Date drilled:	11/19/1983	Record type:	RGX
Depth:	125	Well Type:	--
Well Use:	Domestic		
Aquifer type:	Bedrock		

I55
NNW
1/2 - 1 Mile
Higher

IL WELLS ILPW14493

Database:	Illinois Private Well Database and PICS	2nd ID:	Not Reported
Well ID:	14493	Driller:	FYKES
Owner:	L C UNITED PRESBYTERIAN CHURCH	Permit:	036218
Date drilled:	05/13/1975	Record type:	RG
Depth:	185	Well Type:	--
Well Use:	Non-community		
Aquifer type:	Bedrock		

J56
SW
1/2 - 1 Mile
Higher

IL WELLS ILSG30000065356

Database:	Water Well Records	API #:	120432634300
IL State Water Survey P #:	0	Status:	Water Well
Well Name:	Wiet, John	Well:	1
Driller:	Fykes, Charles N.	Date Drilled:	1979 226
Elevation:	0	Elevation Reference:	Not Reported
Total Depth:	165	Lithologic Formation:	limestone
Top of Formation (ft):	120	Bottom of Formation (ft):	165
Pump Flow (gal/min):	10		

J57
SW
1/2 - 1 Mile
Higher

IL WELLS ILSG30000065357

Database:	Water Well Records	API #:	120432634400
IL State Water Survey P #:	0	Status:	Water Well
Well Name:	Wiet, John	Well:	1
Driller:	Fykes, Charles N.	Date Drilled:	1979 525
Elevation:	0	Elevation Reference:	Not Reported
Total Depth:	185	Lithologic Formation:	limestone
Top of Formation (ft):	118	Bottom of Formation (ft):	185
Pump Flow (gal/min):	12		

GEOCHECK® - PHYSICAL SETTING SOURCE MAP FINDINGS

Map ID
 Direction
 Distance
 Elevation

Database EDR ID Number

K58
North
1/2 - 1 Mile
Higher

IL WELLS ILSG30000066252

Database:	Water Well Records	API #:	120432729600
IL State Water Survey P #:	183105	Status:	Water Well
Well Name:	Raintree Builders, Inc.	Well:	Not Reported
Driller:	Sisson, Edward	Date Drilled:	1986 225
Elevation:	678	Elevation Reference:	Ground level
Total Depth:	140	Lithologic Formation:	limestone
Top of Formation (ft):	60	Bottom of Formation (ft):	140
Pump Flow (gal/min):	10		

59
SW
1/2 - 1 Mile
Higher

IL WELLS ILSG30000065333

Database:	Water Well Records	API #:	120432631900
IL State Water Survey P #:	0	Status:	Water Well
Well Name:	Faltz, Dick	Well:	1
Driller:	Fykes, Charles N.	Date Drilled:	1984 817
Elevation:	0	Elevation Reference:	Not Reported
Total Depth:	180	Lithologic Formation:	limestone
Top of Formation (ft):	109	Bottom of Formation (ft):	180
Pump Flow (gal/min):	12		

L60
ENE
1/2 - 1 Mile
Lower

IL WELLS ILSG30000070866

Database:	Water Well Records	API #:	120433213800
IL State Water Survey P #:	0	Status:	Engineering Test
Well Name:	Rt. 53 Improvements	Well:	CB-2
Driller:	Patrick Engineering Inc.	Date Drilled:	1986 519
Elevation:	662	Elevation Reference:	Ground level
Total Depth:	20	Lithologic Formation:	Not Reported
Top of Formation (ft):	0	Bottom of Formation (ft):	0
Pump Flow (gal/min):	0		

61
East
1/2 - 1 Mile
Higher

IL WELLS ILPW14582

Database:	Illinois Private Well Database and PICS	2nd ID:	Not Reported
Well ID:	14582	Driller:	LIBERG
Owner:	T E CULLIGAN	Permit:	050158
Date drilled:	08/03/1976	Record type:	RG
Depth:	175	Well Type:	--
Well Use:	Domestic		
Aquifer type:	Bedrock		

GEOCHECK® - PHYSICAL SETTING SOURCE MAP FINDINGS

Map ID
Direction
Distance
Elevation

Database EDR ID Number

M62
NW
1/2 - 1 Mile
Higher

IL WELLS ILSG30000070301

Database:	Water Well Records	API #:	120433157300
IL State Water Survey P #:	377550	Status:	Water Well
Well Name:	Sledz, Brian & Kelda/Mack Con.		
Well:	Not Reported	Driller:	Senffner, Keith
Date Drilled:	2005 412	Elevation:	0
Elevation Reference:	Not Reported	Total Depth:	200
Lithologic Formation:	white limestone	Top of Formation (ft):	75
Bottom of Formation (ft):	200	Pump Flow (gal/min):	30

M63
NW
1/2 - 1 Mile
Higher

IL WELLS ILSG30000067412

Database:	Water Well Records	API #:	120432866600
IL State Water Survey P #:	0	Status:	Water Well
Well Name:	Cornerstone Homes	Well:	Not Reported
Driller:	Liberg, Paul Evan	Date Drilled:	1990 314
Elevation:	0	Elevation Reference:	Not Reported
Total Depth:	180	Lithologic Formation:	limestone
Top of Formation (ft):	65	Bottom of Formation (ft):	180
Pump Flow (gal/min):	0		

K64
North
1/2 - 1 Mile
Higher

IL WELLS ILSG30000066356

Database:	Water Well Records	API #:	120432742000
IL State Water Survey P #:	183088	Status:	Water Well
Well Name:	Royal Homes	Well:	Not Reported
Driller:	Rob, Ronald	Date Drilled:	1986 8 9
Elevation:	680	Elevation Reference:	Ground level
Total Depth:	130	Lithologic Formation:	limestone
Top of Formation (ft):	0	Bottom of Formation (ft):	0
Pump Flow (gal/min):	10		

N65
WSW
1/2 - 1 Mile
Higher

IL WELLS ILSG30000065353

Database:	Water Well Records	API #:	120432634000
IL State Water Survey P #:	0	Status:	Water Well
Well Name:	International Piping Systems		
Well:	Not Reported	Driller:	Senffner, Alan James
Date Drilled:	1980 918	Elevation:	0
Elevation Reference:	Not Reported	Total Depth:	190
Lithologic Formation:	limestone	Top of Formation (ft):	0

GEOCHECK® - PHYSICAL SETTING SOURCE MAP FINDINGS

Bottom of Formation (ft): 0 Pump Flow (gal/min): 10

N66
WSW
1/2 - 1 Mile
Higher

IL WELLS ILSG30000065355

Database:	Water Well Records	API #:	120432634200
IL State Water Survey P #:	0	Status:	Water Well
Well Name:	Sunshine Devlp. & Construction	Driller:	Senffner, Alan James
Well:	Not Reported	Elevation:	0
Date Drilled:	197910 2	Total Depth:	190
Elevation Reference:	Not Reported	Top of Formation (ft):	0
Lithologic Formation:	limestone	Pump Flow (gal/min):	10
Bottom of Formation (ft):	0		

N67
WSW
1/2 - 1 Mile
Higher

IL WELLS ILSG30000066513

Database:	Water Well Records	API #:	120432761600
IL State Water Survey P #:	182402	Status:	Water Well
Well Name:	Griffin, J. Z. Inc.	Well:	Not Reported
Driller:	Wellendorf, Rodney	Date Drilled:	1987 219
Elevation:	0	Elevation Reference:	Not Reported
Total Depth:	200	Lithologic Formation:	limestone
Top of Formation (ft):	0	Bottom of Formation (ft):	0
Pump Flow (gal/min):	10		

O68
ESE
1/2 - 1 Mile
Lower

IL WELLS ILSG30000062022

Database:	Water Well Records	API #:	120430247000
IL State Water Survey P #:	0	Status:	Water Well
Well Name:	Raros	Well:	Not Reported
Driller:	K & K Well Drilling	Date Drilled:	1972 5 1
Elevation:	0	Elevation Reference:	Not Reported
Total Depth:	160	Lithologic Formation:	Not Reported
Top of Formation (ft):	0	Bottom of Formation (ft):	0
Pump Flow (gal/min):	0		

L69
ENE
1/2 - 1 Mile
Higher

IL WELLS ILSG30000070865

Database:	Water Well Records	API #:	120433213700
IL State Water Survey P #:	0	Status:	Engineering Test
Well Name:	Rt. 53 Improvements	Well:	CB-1
Driller:	Patrick Engineering Inc.	Date Drilled:	1986 519
Elevation:	660	Elevation Reference:	Ground level

GEOCHECK® - PHYSICAL SETTING SOURCE MAP FINDINGS

Total Depth:	20	Lithologic Formation:	Not Reported
Top of Formation (ft):	0	Bottom of Formation (ft):	0
Pump Flow (gal/min):	0		

O70
ESE
1/2 - 1 Mile
Lower

IL WELLS ILSG30000061656

Database:	Water Well Records	API #:	120430210200
IL State Water Survey P #:	0	Status:	Water Well
Well Name:	Lynch Const	Well:	Not Reported
Driller:	K & K Well Drilling	Date Drilled:	1971 5 1
Elevation:	0	Elevation Reference:	Not Reported
Total Depth:	200	Lithologic Formation:	Not Reported
Top of Formation (ft):	0	Bottom of Formation (ft):	0
Pump Flow (gal/min):	0		

K71
North
1/2 - 1 Mile
Higher

IL WELLS ILPW14484

Database:	Illinois Private Well Database and PICS	2nd ID:	Not Reported
Well ID:	14484	Driller:	Not Reported
Owner:	I S G S BULL 19 WELL #59	Permit:	Not Reported
Date drilled:	00/00/0000	Record type:	RGX
Depth:	72	Well Type:	--
Well Use:	Monitoring		
Aquifer type:	Unconsolidated		

P72
WNW
1/2 - 1 Mile
Higher

IL WELLS ILSG30000060790

Database:	Water Well Records	API #:	120430118100
IL State Water Survey P #:	0	Status:	Water Well
Well Name:	Paulsen J	Well:	Not Reported
Driller:	Laczynski, AI	Date Drilled:	1969 4 1
Elevation:	0	Elevation Reference:	Not Reported
Total Depth:	150	Lithologic Formation:	Not Reported
Top of Formation (ft):	0	Bottom of Formation (ft):	0
Pump Flow (gal/min):	0		

P73
WNW
1/2 - 1 Mile
Higher

IL WELLS ILSG30000060885

Database:	Water Well Records	API #:	120430127700
IL State Water Survey P #:	0	Status:	Water Well
Well Name:	Kristy Wallace	Well:	Not Reported
Driller:	Laczynski, AI	Date Drilled:	1969 9 1

GEOCHECK® - PHYSICAL SETTING SOURCE MAP FINDINGS

Elevation:	0	Elevation Reference:	Not Reported
Total Depth:	161	Lithologic Formation:	Not Reported
Top of Formation (ft):	0	Bottom of Formation (ft):	0
Pump Flow (gal/min):	0		

**Q74
NNW
1/2 - 1 Mile
Higher**

IL WELLS ILSG30000065999

Database:	Water Well Records	API #:	120432700300
IL State Water Survey P #:	183091	Status:	Water Well
Well Name:	Sledz, Steve	Well:	Not Reported
Driller:	Rob, Ronald	Date Drilled:	1985 829
Elevation:	678	Elevation Reference:	Ground level
Total Depth:	240	Lithologic Formation:	limestone
Top of Formation (ft):	0	Bottom of Formation (ft):	0
Pump Flow (gal/min):	10		

**K75
North
1/2 - 1 Mile
Higher**

IL WELLS ILSG30000065328

Database:	Water Well Records	API #:	120432631400
IL State Water Survey P #:	0	Status:	Water Well
Well Name:	Trughoff Co.	Well:	1
Driller:	Fykes, Charles N.	Date Drilled:	1984 323
Elevation:	0	Elevation Reference:	Not Reported
Total Depth:	125	Lithologic Formation:	limestone
Top of Formation (ft):	50	Bottom of Formation (ft):	125
Pump Flow (gal/min):	10		

**K76
North
1/2 - 1 Mile
Higher**

IL WELLS ILSG30000065327

Database:	Water Well Records	API #:	120432631300
IL State Water Survey P #:	0	Status:	Water Well
Well Name:	Krughoff Company	Well:	1
Driller:	Fykes, Charles N.	Date Drilled:	1984 619
Elevation:	0	Elevation Reference:	Not Reported
Total Depth:	125	Lithologic Formation:	limestone
Top of Formation (ft):	50	Bottom of Formation (ft):	125
Pump Flow (gal/min):	10		

**K77
North
1/2 - 1 Mile
Higher**

IL WELLS ILSG30000065372

Database:	Water Well Records	API #:	120432635900
IL State Water Survey P #:	0	Status:	Water Well

GEOCHECK® - PHYSICAL SETTING SOURCE MAP FINDINGS

Well Name:	Aaron Builders	Well:	1
Driller:	Fykes, Charles N.	Date Drilled:	1984 6 7
Elevation:	0	Elevation Reference:	Not Reported
Total Depth:	125	Lithologic Formation:	limestone
Top of Formation (ft):	58	Bottom of Formation (ft):	125
Pump Flow (gal/min):	12		

K78
North
1/2 - 1 Mile
Higher

IL WELLS ILSG30000065374

Database:	Water Well Records	API #:	120432636100
IL State Water Survey P #:	0	Status:	Water Well
Well Name:	Dean Builders	Well:	1
Driller:	Fykes, Charles N.	Date Drilled:	1984 831
Elevation:	0	Elevation Reference:	Not Reported
Total Depth:	125	Lithologic Formation:	limestone
Top of Formation (ft):	49	Bottom of Formation (ft):	125
Pump Flow (gal/min):	10		

K79
North
1/2 - 1 Mile
Higher

IL WELLS ILSG30000065373

Database:	Water Well Records	API #:	120432636000
IL State Water Survey P #:	0	Status:	Water Well
Well Name:	Cesario Builders	Well:	1
Driller:	Fykes, Charles N.	Date Drilled:	1984 830
Elevation:	0	Elevation Reference:	Not Reported
Total Depth:	125	Lithologic Formation:	limestone
Top of Formation (ft):	56	Bottom of Formation (ft):	125
Pump Flow (gal/min):	10		

K80
North
1/2 - 1 Mile
Higher

IL WELLS ILSG30000066379

Database:	Water Well Records	API #:	120432744700
IL State Water Survey P #:	0	Status:	Water Well
Well Name:	Andreacchi Construction	Well:	Not Reported
Driller:	Knierim, Phil	Date Drilled:	1986 920
Elevation:	675	Elevation Reference:	Ground level
Total Depth:	140	Lithologic Formation:	rock
Top of Formation (ft):	57	Bottom of Formation (ft):	140
Pump Flow (gal/min):	14		

GEOCHECK® - PHYSICAL SETTING SOURCE MAP FINDINGS

Map ID
Direction
Distance
Elevation

Database EDR ID Number

R81
East
1/2 - 1 Mile
Higher

IL WELLS ILSG30000070868

Database:	Water Well Records	API #:	120433214000
IL State Water Survey P #:	0	Status:	Engineering Test
Well Name:	Rt. 53 Improvements	Well:	CB-4
Driller:	Patrick Engineering Inc.	Date Drilled:	1986 521
Elevation:	672	Elevation Reference:	Ground level
Total Depth:	27	Lithologic Formation:	Not Reported
Top of Formation (ft):	0	Bottom of Formation (ft):	0
Pump Flow (gal/min):	0		

82
ESE
1/2 - 1 Mile
Higher

IL WELLS ILSG30000060389

Database:	Water Well Records	API #:	120430077500
IL State Water Survey P #:	0	Status:	Water Well
Well Name:	Shong Const	Well:	Not Reported
Driller:	K & K Well Drilling	Date Drilled:	197011 1
Elevation:	0	Elevation Reference:	Not Reported
Total Depth:	200	Lithologic Formation:	Not Reported
Top of Formation (ft):	0	Bottom of Formation (ft):	0
Pump Flow (gal/min):	0		

83
SSW
1/2 - 1 Mile
Higher

IL WELLS ILPW14778

Database:	Illinois Private Well Database and PICS	2nd ID:	Not Reported
Well ID:	14778	Driller:	HOLTER
Owner:	FRANK K HINTERLONG	Permit:	Not Reported
Date drilled:	00/00/1904	Record type:	RG
Depth:	142	Well Type:	--
Well Use:	Domestic		
Aquifer type:	Bedrock		

S84
WNW
1/2 - 1 Mile
Higher

IL WELLS ILSG30000068912

Database:	Water Well Records	API #:	120433018000
IL State Water Survey P #:	306724	Status:	Water Well
Well Name:	Swanson, Don	Well:	Not Reported
Driller:	Dietzman, Gerald E.	Date Drilled:	1998 9 5
Elevation:	0	Elevation Reference:	Not Reported
Total Depth:	180	Lithologic Formation:	yellow rock 55' &
Top of Formation (ft):	135	Bottom of Formation (ft):	180
Pump Flow (gal/min):	20		

GEOCHECK® - PHYSICAL SETTING SOURCE MAP FINDINGS

Map ID
 Direction
 Distance
 Elevation

Database EDR ID Number

S85
WNW
1/2 - 1 Mile
Higher

IL WELLS ILSG30000069460

Database:	Water Well Records	API #:	120433072900
IL State Water Survey P #:	328459	Status:	Water Well
Well Name:	Van Aisdell, Steve & Liz	Well:	Not Reported
Driller:	Kerry, Charles M.	Date Drilled:	1999 920
Elevation:	0	Elevation Reference:	Not Reported
Total Depth:	160	Lithologic Formation:	limestone
Top of Formation (ft):	81	Bottom of Formation (ft):	160
Pump Flow (gal/min):	35		

R86
East
1/2 - 1 Mile
Higher

IL WELLS ILSG30000070867

Database:	Water Well Records	API #:	120433213900
IL State Water Survey P #:	0	Status:	Engineering Test
Well Name:	Rt. 53 Improvements	Well:	CB-3
Driller:	Patrick Engineering Inc.	Date Drilled:	1986 527
Elevation:	681	Elevation Reference:	Ground level
Total Depth:	23	Lithologic Formation:	Not Reported
Top of Formation (ft):	0	Bottom of Formation (ft):	0
Pump Flow (gal/min):	0		

Q87
NNW
1/2 - 1 Mile
Higher

IL WELLS ILSG30000065322

Database:	Water Well Records	API #:	120432630700
IL State Water Survey P #:	0	Status:	Water Well
Well Name:	Aaron Builders	Well:	1
Driller:	Fykes, Charles N.	Date Drilled:	19831119
Elevation:	0	Elevation Reference:	Not Reported
Total Depth:	125	Lithologic Formation:	limestone
Top of Formation (ft):	55	Bottom of Formation (ft):	125
Pump Flow (gal/min):	10		

Q88
NNW
1/2 - 1 Mile
Higher

IL WELLS ILSG30000065342

Database:	Water Well Records	API #:	120432632900
IL State Water Survey P #:	0	Status:	Water Well
Well Name:	L.C.Untd Presbyterian Churc	Driller:	Fykes, Charles N.
Well:	1	Elevation:	0
Date Drilled:	1975 513	Total Depth:	185
Elevation Reference:	Not Reported	Top of Formation (ft):	80
Lithologic Formation:	limestone		

GEOCHECK® - PHYSICAL SETTING SOURCE MAP FINDINGS

Bottom of Formation (ft): 185 Pump Flow (gal/min): 10

Q89
NNW
1/2 - 1 Mile
Higher

IL WELLS ILSG30000070804

Database:	Water Well Records	API #:	120433207600
IL State Water Survey P #:	0	Status:	Water Well
Well Name:	Aaron Builders	Well:	1
Driller:	Fykes, Charles N.	Date Drilled:	1986 228
Elevation:	0	Elevation Reference:	Not Reported
Total Depth:	100	Lithologic Formation:	limestone
Top of Formation (ft):	62	Bottom of Formation (ft):	100
Pump Flow (gal/min):	12		

90
NNE
1/2 - 1 Mile
Lower

IL WELLS ILSG30000066993

Database:	Water Well Records	API #:	120432820900
IL State Water Survey P #:	183099	Status:	Water Well
Well Name:	TRP Construction/John Tripp	Driller:	Knierim, Phil
Well:	Not Reported	Elevation:	0
Date Drilled:	1988 623	Total Depth:	160
Elevation Reference:	Not Reported	Top of Formation (ft):	80
Lithologic Formation:	rock	Pump Flow (gal/min):	20
Bottom of Formation (ft):	160		

91
NNE
1/2 - 1 Mile
Lower

IL WELLS ILPW14529

Database:	Illinois Private Well Database and PICS	2nd ID:	Not Reported
Well ID:	14529	Driller:	NEELY
Owner:	GEORGE BULSIS LOT 15	Permit:	Not Reported
Date drilled:	00/00/1959	Record type:	RGX
Depth:	110	Well Type:	--
Well Use:	Domestic		
Aquifer type:	Bedrock		

92
West
1/2 - 1 Mile
Higher

IL WELLS ILPW14613

Database:	Illinois Private Well Database and PICS	2nd ID:	Not Reported
Well ID:	14613	Driller:	LIBERG
Owner:	MR & MRS WOLL	Permit:	015622
Date drilled:	03/14/1990	Record type:	RG
Depth:	180	Well Type:	--
Well Use:	Domestic		

GEOCHECK® - PHYSICAL SETTING SOURCE MAP FINDINGS

Aquifer type: Bedrock

**T93
NW
1/2 - 1 Mile
Higher**

IL WELLS ILSG30000068643

Database:	Water Well Records	API #:	120432991100
IL State Water Survey P #:	0	Status:	Water Well
Well Name:	Schultz, Kurt	Well:	1
Driller:	Fykes, Charles N.	Date Drilled:	1996 215
Elevation:	0	Elevation Reference:	Not Reported
Total Depth:	225	Lithologic Formation:	limestone
Top of Formation (ft):	70	Bottom of Formation (ft):	225
Pump Flow (gal/min):	0		

**94
West
1/2 - 1 Mile
Higher**

IL WELLS ILPW14614

Database:	Illinois Private Well Database and PICS	2nd ID:	Not Reported
Well ID:	14614	Driller:	Not Reported
Owner:	Not Reported	Permit:	Not Reported
Date drilled:	00/00/1959	Record type:	I
Depth:	114	Well Type:	--
Well Use:	Domestic		
Aquifer type:	Bedrock		

**U95
SW
1/2 - 1 Mile
Higher**

IL WELLS ILSG30000069394

Database:	Water Well Records	API #:	120433066300
IL State Water Survey P #:	328396	Status:	Water Well Monitoring Well
Well Name:	Forest Preserve/DuPage	Well:	R143
Driller:	Testing Service Corporation		
Date Drilled:	20001129	Elevation:	688
Elevation Reference:	Not Reported	Total Depth:	68
Lithologic Formation:	dolomite	Top of Formation (ft):	58
Bottom of Formation (ft):	68	Pump Flow (gal/min):	0

**V96
WSW
1/2 - 1 Mile
Higher**

IL WELLS ILSG30000070910

Database:	Water Well Records	API #:	120433218200
IL State Water Survey P #:	0	Status:	Water Well
Well Name:	Park, Yong	Well:	1
Driller:	Will County Well & Pump	Date Drilled:	2015 825
Elevation:	735	Elevation Reference:	Ground level
Total Depth:	180	Lithologic Formation:	limestone

GEOCHECK® - PHYSICAL SETTING SOURCE MAP FINDINGS

Top of Formation (ft):	130	Bottom of Formation (ft):	180
Pump Flow (gal/min):	20		

V97
WSW
1/2 - 1 Mile
Higher

IL WELLS ILSG30000066085

Database:	Water Well Records	API #:	120432710100
IL State Water Survey P #:	182426	Status:	Water Well
Well Name:	Bright, Bob	Well:	1
Driller:	Weirich, William Theodore	Date Drilled:	1985 730
Elevation:	0	Elevation Reference:	Not Reported
Total Depth:	186	Lithologic Formation:	limestone
Top of Formation (ft):	0	Bottom of Formation (ft):	0
Pump Flow (gal/min):	10		

V98
WSW
1/2 - 1 Mile
Higher

IL WELLS ILSG30000066729

Database:	Water Well Records	API #:	120432788500
IL State Water Survey P #:	182427	Status:	Water Well
Well Name:	Bruhl, Paul	Well:	1
Driller:	Fykes, Charles N.	Date Drilled:	1987 810
Elevation:	0	Elevation Reference:	Not Reported
Total Depth:	205	Lithologic Formation:	limestone
Top of Formation (ft):	117	Bottom of Formation (ft):	205
Pump Flow (gal/min):	12		

V99
WSW
1/2 - 1 Mile
Higher

IL WELLS ILSG30000066835

Database:	Water Well Records	API #:	120432802000
IL State Water Survey P #:	182429	Status:	Water Well
Well Name:	Sparagna, Phil	Well:	1
Driller:	Fykes, Charles N.	Date Drilled:	1988 118
Elevation:	0	Elevation Reference:	Not Reported
Total Depth:	185	Lithologic Formation:	limestone
Top of Formation (ft):	132	Bottom of Formation (ft):	185
Pump Flow (gal/min):	15		

S100
WNW
1/2 - 1 Mile
Higher

IL WELLS ILSG30000070474

Database:	Water Well Records	API #:	120433174600
IL State Water Survey P #:	431869	Status:	Water Well
Well Name:	Homes by Lynne Marie	Well:	Not Reported
Driller:	Wellendorf, Rodney	Date Drilled:	20061020

GEOCHECK® - PHYSICAL SETTING SOURCE MAP FINDINGS

Elevation:	760	Elevation Reference:	Not Reported
Total Depth:	200	Lithologic Formation:	white rock
Top of Formation (ft):	90	Bottom of Formation (ft):	160
Pump Flow (gal/min):	20		

**W101
WNW
1/2 - 1 Mile
Higher**

IL WELLS ILSG30000068236

Database:	Water Well Records	API #:	120432950300
IL State Water Survey P #:	0	Status:	Water Well
Well Name:	Carroll, Greg	Well:	Not Reported
Driller:	Knierim, Phil	Date Drilled:	1994 5 6
Elevation:	0	Elevation Reference:	Not Reported
Total Depth:	200	Lithologic Formation:	rock
Top of Formation (ft):	140	Bottom of Formation (ft):	200
Pump Flow (gal/min):	0		

**W102
WNW
1/2 - 1 Mile
Higher**

IL WELLS ILSG30000069249

Database:	Water Well Records	API #:	120433051800
IL State Water Survey P #:	314340	Status:	Water Well
Well Name:	Cunningham, Craig	Well:	Not Reported
Driller:	Dietzman, Gerald E.	Date Drilled:	19981031
Elevation:	0	Elevation Reference:	Not Reported
Total Depth:	180	Lithologic Formation:	gray rock, 85 &
Top of Formation (ft):	140	Bottom of Formation (ft):	180
Pump Flow (gal/min):	20		

**103
NNW
1/2 - 1 Mile
Higher**

IL WELLS ILSG30000064503

Database:	Water Well Records	API #:	120432531400
IL State Water Survey P #:	0	Status:	Water Well
Well Name:	Puetz Henry	Well:	Not Reported
Driller:	K & K Well Drilling	Date Drilled:	1978 8 1
Elevation:	0	Elevation Reference:	Not Reported
Total Depth:	120	Lithologic Formation:	Not Reported
Top of Formation (ft):	0	Bottom of Formation (ft):	0
Pump Flow (gal/min):	0		

**T104
NW
1/2 - 1 Mile
Higher**

IL WELLS ILPW14495

Database:	Illinois Private Well Database and PICS	2nd ID:	Not Reported
Well ID:	14495		

GEOCHECK® - PHYSICAL SETTING SOURCE MAP FINDINGS

Owner:	HENRY PUETZ	Driller:	K K WELL DRILLING
Date drilled:	08/21/1978	Permit:	074898
Depth:	120	Record type:	RG
Well Use:	Domestic	Well Type:	--
Aquifer type:	Bedrock		

U105
SW
1/2 - 1 Mile
Higher

IL WELLS ILSG30000069393

Database:	Water Well Records	API #:	120433066200
IL State Water Survey P #:	328397	Status:	Water Well Monitoring Well
Well Name:	Forest Preserve/DuPag	Well:	R144
Driller:	Testing Service Corporation		
Date Drilled:	20001127	Elevation:	688
Elevation Reference:	Not Reported	Total Depth:	65
Lithologic Formation:	dolomite	Top of Formation (ft):	55
Bottom of Formation (ft):	65	Pump Flow (gal/min):	0

X106
SW
1/2 - 1 Mile
Higher

IL WELLS ILSG30000066498

Database:	Water Well Records	API #:	120432759500
IL State Water Survey P #:	182419	Status:	Water Well
Well Name:	Lindah, D. H.	Well:	1
Driller:	Fykes, Charles N.	Date Drilled:	19861121
Elevation:	740	Elevation Reference:	Ground level
Total Depth:	205	Lithologic Formation:	limestone
Top of Formation (ft):	116	Bottom of Formation (ft):	205
Pump Flow (gal/min):	10		

Y107
East
1/2 - 1 Mile
Higher

IL WELLS ILSG30000060510

Database:	Water Well Records	API #:	120430089900
IL State Water Survey P #:	0	Status:	Water Well
Well Name:	D'Abar Homes	Well:	Not Reported
Driller:	K & K Well Drilling	Date Drilled:	1967 8 1
Elevation:	0	Elevation Reference:	Not Reported
Total Depth:	140	Lithologic Formation:	Not Reported
Top of Formation (ft):	0	Bottom of Formation (ft):	0
Pump Flow (gal/min):	0		

GEOCHECK® - PHYSICAL SETTING SOURCE MAP FINDINGS

Map ID
 Direction
 Distance
 Elevation

Database EDR ID Number

Y108
East
1/2 - 1 Mile
Higher

IL WELLS ILSG30000061231

Database:	Water Well Records	API #:	120430165300
IL State Water Survey P #:	0	Status:	Water Well
Well Name:	Ghilarducci	Well:	Not Reported
Driller:	Schindler	Date Drilled:	0
Elevation:	705	Elevation Reference:	Ground level
Total Depth:	110	Lithologic Formation:	Not Reported
Top of Formation (ft):	0	Bottom of Formation (ft):	0
Pump Flow (gal/min):	0		

X109
SW
1/2 - 1 Mile
Higher

IL WELLS ILSG30000065330

Database:	Water Well Records	API #:	120432631600
IL State Water Survey P #:	0	Status:	Water Well
Well Name:	Barrett Brothers Constr.	Well:	1
Driller:	Fykes, Charles N.	Date Drilled:	19841010
Elevation:	0	Elevation Reference:	Not Reported
Total Depth:	165	Lithologic Formation:	limestone
Top of Formation (ft):	118	Bottom of Formation (ft):	165
Pump Flow (gal/min):	12		

X110
SW
1/2 - 1 Mile
Higher

IL WELLS ILSG30000065354

Database:	Water Well Records	API #:	120432634100
IL State Water Survey P #:	0	Status:	Water Well
Well Name:	Roberts Construction	Well:	1
Driller:	Fykes, Charles N.	Date Drilled:	1981 714
Elevation:	0	Elevation Reference:	Not Reported
Total Depth:	205	Lithologic Formation:	limestone
Top of Formation (ft):	125	Bottom of Formation (ft):	205
Pump Flow (gal/min):	12		

Z111
WSW
1/2 - 1 Mile
Higher

IL WELLS ILSG30000066027

Database:	Water Well Records	API #:	120432703800
IL State Water Survey P #:	182424	Status:	Water Well
Well Name:	Bennett, Brad	Well:	1
Driller:	Fykes, Charles N.	Date Drilled:	1985 617
Elevation:	748	Elevation Reference:	Ground level
Total Depth:	185	Lithologic Formation:	limestone
Top of Formation (ft):	120	Bottom of Formation (ft):	185

GEOCHECK® - PHYSICAL SETTING SOURCE MAP FINDINGS

Pump Flow (gal/min): 12

**112
ESE
1/2 - 1 Mile
Higher**

IL WELLS ILSG30000063830

Database:	Water Well Records	API #:	120432464100
IL State Water Survey P #:	0	Status:	Water Well
Well Name:	Culligan T E	Well:	Not Reported
Driller:	Liberg, John E.	Date Drilled:	1976 8 1
Elevation:	0	Elevation Reference:	Not Reported
Total Depth:	175	Lithologic Formation:	Not Reported
Top of Formation (ft):	0	Bottom of Formation (ft):	0
Pump Flow (gal/min):	0		

**113
WNW
1/2 - 1 Mile
Higher**

IL WELLS ILSG30000070264

Database:	Water Well Records	API #:	120433153600
IL State Water Survey P #:	374537	Status:	Water Well
Well Name:	Hanson, Ron	Well:	Not Reported
Driller:	Meadow Equipment	Date Drilled:	2004 8 16
Elevation:	0	Elevation Reference:	Not Reported
Total Depth:	180	Lithologic Formation:	limestone
Top of Formation (ft):	83	Bottom of Formation (ft):	180
Pump Flow (gal/min):	20		

**AA114
NW
1/2 - 1 Mile
Higher**

IL WELLS ILSG30000070347

Database:	Water Well Records	API #:	120433161900
IL State Water Survey P #:	421285	Status:	Water Well
Well Name:	Ingraffia, Paul & Linda	Well:	1
Driller:	Neely, Mark S.	Date Drilled:	2006 3 16
Elevation:	713	Elevation Reference:	Not Reported
Total Depth:	260	Lithologic Formation:	limestone
Top of Formation (ft):	88	Bottom of Formation (ft):	260
Pump Flow (gal/min):	20		

**AB115
NW
1/2 - 1 Mile
Higher**

IL WELLS ILSG30000069699

Database:	Water Well Records	API #:	120433096900
IL State Water Survey P #:	0	Status:	Water Well
Well Name:	Montessori of Lisle	Well:	Not Reported
Driller:	Not Reported	Date Drilled:	0
Elevation:	0	Elevation Reference:	Not Reported

GEOCHECK® - PHYSICAL SETTING SOURCE MAP FINDINGS

Total Depth:	0	Lithologic Formation:	Not Reported
Top of Formation (ft):	0	Bottom of Formation (ft):	0
Pump Flow (gal/min):	0		

**X116
SW
1/2 - 1 Mile
Higher**

IL WELLS ILSG30000066104

Database:	Water Well Records	API #:	120432712600
IL State Water Survey P #:	182401	Status:	Water Well
Well Name:	Airhart Construction	Well:	Not Reported
Driller:	Rob, Ronald	Date Drilled:	1985 822
Elevation:	745	Elevation Reference:	Ground level
Total Depth:	200	Lithologic Formation:	limestone
Top of Formation (ft):	0	Bottom of Formation (ft):	0
Pump Flow (gal/min):	10		

**AC117
WSW
1/2 - 1 Mile
Higher**

IL WELLS ILSG30000067192

Database:	Water Well Records	API #:	120432843800
IL State Water Survey P #:	0	Status:	Water Well
Well Name:	Ginocchio, Clement	Well:	Not Reported
Driller:	Knierim, Phil	Date Drilled:	1985 118
Elevation:	757	Elevation Reference:	Ground level
Total Depth:	200	Lithologic Formation:	rock
Top of Formation (ft):	125	Bottom of Formation (ft):	200
Pump Flow (gal/min):	10		

**118
WNW
1/2 - 1 Mile
Higher**

IL WELLS ILSG30000067914

Database:	Water Well Records	API #:	120432918000
IL State Water Survey P #:	0	Status:	Water Well
Well Name:	Schnittker, William	Well:	Not Reported
Driller:	Liberg, Patrick A.	Date Drilled:	1991 425
Elevation:	0	Elevation Reference:	Not Reported
Total Depth:	220	Lithologic Formation:	limestone
Top of Formation (ft):	0	Bottom of Formation (ft):	89
Pump Flow (gal/min):	0		

**119
West
1/2 - 1 Mile
Higher**

IL WELLS ILPW14623

Database:	Illinois Private Well Database and PICS	2nd ID:	Not Reported
Well ID:	14623	Driller:	KNIERIM
Owner:	DR. & MRS. CARROLL (GREG)		

GEOCHECK® - PHYSICAL SETTING SOURCE MAP FINDINGS

Date drilled:	05/06/1994	Permit:	H940078
Depth:	200	Record type:	RG
Well Use:	Domestic	Well Type:	Drilled
Aquifer type:	Bedrock		

**AB120
NW
1/2 - 1 Mile
Higher**

IL WELLS ILPW14496

Database:	Illinois Private Well Database and PICS	2nd ID:	Not Reported
Well ID:	14496	Driller:	LOCKPORT WELL & PUMP
Owner:	CARR BROS	Permit:	013631
Date drilled:	08/07/1971	Record type:	RGX
Depth:	185	Well Type:	--
Well Use:	Domestic		
Aquifer type:	Bedrock		

**AC121
WSW
1/2 - 1 Mile
Higher**

IL WELLS ILSG30000065350

Database:	Water Well Records	API #:	120432633700
IL State Water Survey P #:	0	Status:	Water Well
Well Name:	Evans, Gene	Well:	1
Driller:	Fykes, Charles N.	Date Drilled:	198110 8
Elevation:	0	Elevation Reference:	Not Reported
Total Depth:	200	Lithologic Formation:	limestone
Top of Formation (ft):	120	Bottom of Formation (ft):	200
Pump Flow (gal/min):	12		

**Z122
WSW
1/2 - 1 Mile
Higher**

IL WELLS ILSG30000066774

Database:	Water Well Records	API #:	120432794100
IL State Water Survey P #:	182425	Status:	Water Well
Well Name:	Tello, Fernando	Well:	Not Reported
Driller:	Liberg, Patrick A.	Date Drilled:	19871020
Elevation:	0	Elevation Reference:	Not Reported
Total Depth:	195	Lithologic Formation:	limestone
Top of Formation (ft):	126	Bottom of Formation (ft):	195
Pump Flow (gal/min):	10		

**AD123
SW
1/2 - 1 Mile
Higher**

IL WELLS ILSG30000066056

Database:	Water Well Records	API #:	120432706800
IL State Water Survey P #:	182433	Status:	Water Well
Well Name:	Maher, George	Well:	1

GEOCHECK® - PHYSICAL SETTING SOURCE MAP FINDINGS

Driller:	Fykes, Charles N.	Date Drilled:	1985 620
Elevation:	750	Elevation Reference:	Ground level
Total Depth:	205	Lithologic Formation:	limestone
Top of Formation (ft):	119	Bottom of Formation (ft):	205
Pump Flow (gal/min):	10		

**AA124
NW
1/2 - 1 Mile
Higher**

IL WELLS ILPW14498

Database:	Illinois Private Well Database and PICS	2nd ID:	27633
Well ID:	14498	Driller:	FYKES
Owner:	BRADLEY BUILDERS LOT 7	Permit:	128697
Date drilled:	12/18/1986	Record type:	RGX
Depth:	200	Well Type:	--
Well Use:	Domestic		
Aquifer type:	Bedrock		

**125
West
1/2 - 1 Mile
Higher**

IL WELLS ILPW14624

Database:	Illinois Private Well Database and PICS	2nd ID:	Not Reported
Well ID:	14624	Driller:	A W MOREY
Owner:	MCGILL	Permit:	Not Reported
Date drilled:	00/00/1929	Record type:	RG
Depth:	117	Well Type:	--
Well Use:	Domestic		
Aquifer type:	Bedrock		

**AB126
NW
1/2 - 1 Mile
Higher**

IL WELLS ILEPNC500002295

Database:	Water Well Location Information	Facility Name:	MONTESSORI SCHOOL OF LISLE
Well ID:	04300877	Mailing Address:	23W550 HOBSON RD
Facility #:	IL3039800	City:	NAPERVILLE
Address (cont):	Not Reported	Status Code:	A
Zip:	60540	Primary Use Name:	INSTITUTION
Federal Type Code:	NTNC	Update Time Stamp:	22-MAR-07
Population Count:	140	Water Supply Name:	Not Reported
IEPA Facility #:	Not Reported	Aquifer Status:	Not Reported
ISGS Geologic Suscept:	Not Reported	Well Depth:	0
Min Setback Zone (ft):	0	EPA Facility Status:	Not Reported
Ambient Sampling Netwk Stat:	0	SDWIS Facility #:	Not Reported
SDWIS Well ID:	Not Reported		
API #:	Not Reported		

GEOCHECK® - PHYSICAL SETTING SOURCE MAP FINDINGS

Map ID
Direction
Distance
Elevation

Database EDR ID Number

AC127
WSW
1/2 - 1 Mile
Higher

IL WELLS ILPW14665

Database:	Illinois Private Well Database and PICS	2nd ID:	Not Reported
Well ID:	14665	Driller:	LIBERG
Owner:	ED KEIN BUILDERS	Permit:	007701
Date drilled:	07/29/1969	Record type:	RG
Depth:	142	Well Type:	--
Well Use:	Domestic		
Aquifer type:	Bedrock		

AC128
WSW
1/2 - 1 Mile
Higher

IL WELLS ILPW14666

Database:	Illinois Private Well Database and PICS	2nd ID:	Not Reported
Well ID:	14666	Driller:	FYKES
Owner:	LARRY STRAUSS LOT 7	Permit:	086700
Date drilled:	09/05/1979	Record type:	RGX
Depth:	165	Well Type:	--
Well Use:	Domestic		
Aquifer type:	Bedrock		

AE129
North
1/2 - 1 Mile
Higher

IL WELLS ILSG30000065326

Database:	Water Well Records	API #:	120432631200
IL State Water Survey P #:	0	Status:	Water Well
Well Name:	Gerten Builders	Well:	Not Reported
Driller:	Senffner, Alan James	Date Drilled:	1984 516
Elevation:	0	Elevation Reference:	Not Reported
Total Depth:	115	Lithologic Formation:	limestone
Top of Formation (ft):	0	Bottom of Formation (ft):	0
Pump Flow (gal/min):	10		

AE130
North
1/2 - 1 Mile
Higher

IL WELLS ILSG30000065337

Database:	Water Well Records	API #:	120432632400
IL State Water Survey P #:	0	Status:	Water Well
Well Name:	Gerten Builders	Well:	Not Reported
Driller:	Senffner, Alan James	Date Drilled:	1983 7 6
Elevation:	0	Elevation Reference:	Not Reported
Total Depth:	115	Lithologic Formation:	limestone
Top of Formation (ft):	0	Bottom of Formation (ft):	0
Pump Flow (gal/min):	10		

GEOCHECK® - PHYSICAL SETTING SOURCE MAP FINDINGS

Map ID
 Direction
 Distance
 Elevation

Database EDR ID Number

AE131
North
1/2 - 1 Mile
Higher

IL WELLS ILSG30000065325

Database:	Water Well Records	API #:	120432631100
IL State Water Survey P #:	0	Status:	Water Well
Well Name:	Gerten Builders	Well:	Not Reported
Driller:	Senffner, Alan James	Date Drilled:	1984 730
Elevation:	0	Elevation Reference:	Not Reported
Total Depth:	115	Lithologic Formation:	limestone
Top of Formation (ft):	0	Bottom of Formation (ft):	0
Pump Flow (gal/min):	10		

AE132
North
1/2 - 1 Mile
Higher

IL WELLS ILSG30000065323

Database:	Water Well Records	API #:	120432630900
IL State Water Survey P #:	0	Status:	Water Well
Well Name:	Gerten Builders	Well:	Not Reported
Driller:	Senffner, Alan James	Date Drilled:	1984 322
Elevation:	0	Elevation Reference:	Not Reported
Total Depth:	100	Lithologic Formation:	limestone
Top of Formation (ft):	0	Bottom of Formation (ft):	0
Pump Flow (gal/min):	10		

AE133
North
1/2 - 1 Mile
Higher

IL WELLS ILSG30000065324

Database:	Water Well Records	API #:	120432631000
IL State Water Survey P #:	0	Status:	Water Well
Well Name:	Gerten Builders	Well:	Not Reported
Driller:	Senffner, Alan James	Date Drilled:	1984 313
Elevation:	0	Elevation Reference:	Not Reported
Total Depth:	115	Lithologic Formation:	limestone
Top of Formation (ft):	0	Bottom of Formation (ft):	0
Pump Flow (gal/min):	10		

AE134
North
1/2 - 1 Mile
Higher

IL WELLS ILSG30000065375

Database:	Water Well Records	API #:	120432636200
IL State Water Survey P #:	0	Status:	Water Well
Well Name:	Forest Construction	Well:	Not Reported
Driller:	Senffner, Alan James	Date Drilled:	1984 822
Elevation:	0	Elevation Reference:	Not Reported
Total Depth:	130	Lithologic Formation:	limestone
Top of Formation (ft):	0	Bottom of Formation (ft):	0

GEOCHECK® - PHYSICAL SETTING SOURCE MAP FINDINGS

Pump Flow (gal/min): 10

AE135
North
1/2 - 1 Mile
Higher

IL WELLS ILSG30000065376

Database:	Water Well Records	API #:	120432636300
IL State Water Survey P #:	0	Status:	Water Well
Well Name:	Gerten Builders	Well:	Not Reported
Driller:	Senffner, Alan James	Date Drilled:	1984 825
Elevation:	0	Elevation Reference:	Not Reported
Total Depth:	115	Lithologic Formation:	limestone
Top of Formation (ft):	0	Bottom of Formation (ft):	0
Pump Flow (gal/min):	10		

AE136
North
1/2 - 1 Mile
Higher

IL WELLS ILSG30000065341

Database:	Water Well Records	API #:	120432632800
IL State Water Survey P #:	0	Status:	Water Well
Well Name:	Hedg, D. F.	Well:	Not Reported
Driller:	Senffner, Alan James	Date Drilled:	19831011
Elevation:	0	Elevation Reference:	Not Reported
Total Depth:	130	Lithologic Formation:	limestone
Top of Formation (ft):	0	Bottom of Formation (ft):	0
Pump Flow (gal/min):	10		

AE137
North
1/2 - 1 Mile
Higher

IL WELLS ILSG30000065338

Database:	Water Well Records	API #:	120432632500
IL State Water Survey P #:	0	Status:	Water Well
Well Name:	Gerten Builders	Well:	Not Reported
Driller:	Senffner, Alan James	Date Drilled:	1983 630
Elevation:	0	Elevation Reference:	Not Reported
Total Depth:	115	Lithologic Formation:	limestone
Top of Formation (ft):	0	Bottom of Formation (ft):	0
Pump Flow (gal/min):	10		

AE138
North
1/2 - 1 Mile
Higher

IL WELLS ILSG30000065339

Database:	Water Well Records	API #:	120432632600
IL State Water Survey P #:	0	Status:	Water Well
Well Name:	Gerten Builders	Well:	Not Reported
Driller:	Senffner, Alan James	Date Drilled:	1983 617
Elevation:	0	Elevation Reference:	Not Reported

GEOCHECK® - PHYSICAL SETTING SOURCE MAP FINDINGS

Total Depth:	130	Lithologic Formation:	limestone
Top of Formation (ft):	0	Bottom of Formation (ft):	0
Pump Flow (gal/min):	10		

AF139
ENE
1/2 - 1 Mile
Higher

IL WELLS ILSG30000066809

Database:	Water Well Records	API #:	120432798400
IL State Water Survey P #:	182393	Status:	Water Well
Well Name:	Girl Scouts of Dupage Co.	Well:	Not Reported
Driller:	Sisson, Edward	Date Drilled:	198710 2
Elevation:	0	Elevation Reference:	Not Reported
Total Depth:	180	Lithologic Formation:	limestone
Top of Formation (ft):	75	Bottom of Formation (ft):	180
Pump Flow (gal/min):	10		

140
NNW
1/2 - 1 Mile
Higher

IL WELLS ILSG30000061698

Database:	Water Well Records	API #:	120430214400
IL State Water Survey P #:	0	Status:	Water Well
Well Name:	Carr Bros	Well:	1
Driller:	Lockport Well & Pump	Date Drilled:	1971 8 1
Elevation:	0	Elevation Reference:	Not Reported
Total Depth:	185	Lithologic Formation:	Not Reported
Top of Formation (ft):	0	Bottom of Formation (ft):	0
Pump Flow (gal/min):	0		

AG141
SE
1/2 - 1 Mile
Lower

IL WELLS ILSG30000070870

Database:	Water Well Records	API #:	120433214200
IL State Water Survey P #:	0	Status:	Engineering Test
Well Name:	Rt. 53 Improvements	Well:	CB-6
Driller:	Patrick Engineering Inc.	Date Drilled:	1986 527
Elevation:	661	Elevation Reference:	Ground level
Total Depth:	20	Lithologic Formation:	Not Reported
Top of Formation (ft):	0	Bottom of Formation (ft):	0
Pump Flow (gal/min):	0		

AF142
ENE
1/2 - 1 Mile
Higher

IL WELLS ILEPNC500003426

Database:	Water Well Location Information	Facility Name:	CAMP GREENEWOOD
Well ID:	04301982	Mailing Address:	RT 53
Facility #:	IL3095265		

GEOCHECK® - PHYSICAL SETTING SOURCE MAP FINDINGS

Address (cont):	Not Reported	City:	NAPERVILLE
Zip:	60540	Status Code:	A
Federal Type Code:	NC	Primary Use Name:	SUMMER CAMP
Population Count:	25	Update Time Stamp:	21-SEP-06
IEPA Facility #:	Not Reported	Water Supply Name:	Not Reported
ISGS Geologic Suscept:	Not Reported	Aquifer Status:	Not Reported
Min Setback Zone (ft):	0	Well Depth:	0
Ambient Sampling Netwk Stat:	0	EPA Facility Status:	Not Reported
SDWIS Well ID:	Not Reported	SDWIS Facility #:	Not Reported
API #:	Not Reported		

AH143
East
1/2 - 1 Mile
Higher

IL WELLS ILPW14578

Database:	Illinois Private Well Database and PICS	2nd ID:	Not Reported
Well ID:	14578	Driller:	LOCKPORT WELL & PUMP
Owner:	GEORGE & ARDITH PAULUS	Permit:	92-1987
Date drilled:	03/02/1993	Record type:	RG
Depth:	165	Well Type:	--
Well Use:	Domestic		
Aquifer type:	Bedrock		

144
NNE
1/2 - 1 Mile
Lower

IL WELLS ILPW14531

Database:	Illinois Private Well Database and PICS	2nd ID:	Not Reported
Well ID:	14531	Driller:	BRICKEY
Owner:	NICHOLAS THERMOS (CITY WATER)	Permit:	Not Reported
Date drilled:	07/30/1987	Record type:	AX
Depth:	104	Well Type:	--
Well Use:	Domestic		
Aquifer type:	Bedrock		

AF145
ENE
1/2 - 1 Mile
Higher

IL WELLS ILEPNC500003427

Database:	Water Well Location Information	Facility Name:	CAMP GREENWOOD QUI QUITO
Well ID:	04302055	Mailing Address:	8S021 RTE 53
Facility #:	IL3104406	City:	NAPERVILLE
Address (cont):	Not Reported	Status Code:	A
Zip:	60540	Primary Use Name:	SUMMER CAMP
Federal Type Code:	NC	Update Time Stamp:	21-SEP-06
Population Count:	25	Water Supply Name:	Not Reported
IEPA Facility #:	Not Reported	Aquifer Status:	Not Reported
ISGS Geologic Suscept:	Not Reported	Well Depth:	0
Min Setback Zone (ft):	0	EPA Facility Status:	Not Reported
Ambient Sampling Netwk Stat:	0	SDWIS Facility #:	Not Reported
SDWIS Well ID:	Not Reported		
API #:	Not Reported		

GEOCHECK® - PHYSICAL SETTING SOURCE MAP FINDINGS

Map ID
Direction
Distance
Elevation

Database EDR ID Number

AF146
ENE
1/2 - 1 Mile
Higher

IL WELLS ILPW14569

Database:	Illinois Private Well Database and PICS	2nd ID:	Not Reported
Well ID:	14569	Driller:	K K WELL
Owner:	C KAROS LOT 13	Permit:	017083
Date drilled:	05/10/1972	Record type:	RGX
Depth:	160	Well Type:	--
Well Use:	Domestic		
Aquifer type:	Bedrock		

AF147
ENE
1/2 - 1 Mile
Higher

IL WELLS ILPW14567

Database:	Illinois Private Well Database and PICS	2nd ID:	27190
Well ID:	14567	Driller:	WILL CO WELL DRILL
Owner:	MICHAEL KEEFE LOT 18	Permit:	120494
Date drilled:	09/26/1985	Record type:	RGX
Depth:	125	Well Type:	--
Well Use:	Domestic		
Aquifer type:	Bedrock		

AF148
ENE
1/2 - 1 Mile
Higher

IL WELLS ILPW14570

Database:	Illinois Private Well Database and PICS	2nd ID:	Not Reported
Well ID:	14570	Driller:	K & K WELL DRILL
Owner:	D'ABAR HOMES LOT 17	Permit:	003163
Date drilled:	08/14/1967	Record type:	RGX
Depth:	140	Well Type:	--
Well Use:	Domestic		
Aquifer type:	Bedrock		

AF149
ENE
1/2 - 1 Mile
Higher

IL WELLS ILPW14568

Database:	Illinois Private Well Database and PICS	2nd ID:	Not Reported
Well ID:	14568	Driller:	DUPAGE PUMP INC
Owner:	DR RICHARD BRZANA LOT 15	Permit:	042853
Date drilled:	11/25/1975	Record type:	RGX
Depth:	160	Well Type:	--
Well Use:	Domestic		
Aquifer type:	Bedrock		

GEOCHECK® - PHYSICAL SETTING SOURCE MAP FINDINGS

Map ID
Direction
Distance
Elevation

Database EDR ID Number

AF150
ENE
1/2 - 1 Mile
Higher

IL WELLS ILPW14564

Database:	Illinois Private Well Database and PICS	2nd ID:	Not Reported
Well ID:	14564	Driller:	MILLER
Owner:	SURETY BUILDERS	Permit:	Not Reported
Date drilled:	07/01/1958	Record type:	RG
Depth:	61	Well Type:	--
Well Use:	Domestic		
Aquifer type:	Unconsolidated		

AF151
ENE
1/2 - 1 Mile
Higher

IL WELLS ILPW14563

Database:	Illinois Private Well Database and PICS	2nd ID:	Not Reported
Well ID:	14563	Driller:	K & K
Owner:	D ABAR HOMES LOT 17	Permit:	003163
Date drilled:	08/14/1967	Record type:	RGX
Depth:	140	Well Type:	--
Well Use:	Domestic		
Aquifer type:	Bedrock		

AF152
ENE
1/2 - 1 Mile
Higher

IL WELLS ILPW14562

Database:	Illinois Private Well Database and PICS	2nd ID:	Not Reported
Well ID:	14562	Driller:	ZANKER
Owner:	ED BRZANA	Permit:	Not Reported
Date drilled:	00/00/1966	Record type:	RG
Depth:	160	Well Type:	--
Well Use:	Domestic		
Aquifer type:	Bedrock		

AF153
ENE
1/2 - 1 Mile
Higher

IL WELLS ILPW14575

Database:	Illinois Private Well Database and PICS	2nd ID:	Not Reported
Well ID:	14575	Driller:	HOLTER
Owner:	DAN GREEN	Permit:	Not Reported
Date drilled:	00/00/1934	Record type:	RG
Depth:	68	Well Type:	--
Well Use:	Domestic		
Aquifer type:	Bedrock		

GEOCHECK® - PHYSICAL SETTING SOURCE MAP FINDINGS

Map ID
Direction
Distance
Elevation

Database EDR ID Number

AF154
ENE
1/2 - 1 Mile
Higher

IL WELLS ILPW14574

Database:	Illinois Private Well Database and PICS	2nd ID:	Not Reported
Well ID:	14574	Driller:	Not Reported
Owner:	E R MULL	Permit:	Not Reported
Date drilled:	00/00/1934	Record type:	RG
Depth:	200	Well Type:	--
Well Use:	Domestic		
Aquifer type:	Bedrock		

AF155
ENE
1/2 - 1 Mile
Higher

IL WELLS ILPW14573

Database:	Illinois Private Well Database and PICS	2nd ID:	Not Reported
Well ID:	14573	Driller:	GHILARDUCCI
Owner:	SCHINDLER	Permit:	Not Reported
Date drilled:	00/00/0000	Record type:	RG
Depth:	110	Well Type:	--
Well Use:	Domestic		
Aquifer type:	Bedrock		

AF156
ENE
1/2 - 1 Mile
Higher

IL WELLS ILPW14572

Database:	Illinois Private Well Database and PICS	2nd ID:	Not Reported
Well ID:	14572	Driller:	A LACZYNSKI
Owner:	L J JOHANIK BLDRS LOT 1	Permit:	006410
Date drilled:	03/05/1969	Record type:	RGX
Depth:	150	Well Type:	--
Well Use:	Domestic		
Aquifer type:	Bedrock		

AF157
ENE
1/2 - 1 Mile
Higher

IL WELLS ILPW14566

Database:	Illinois Private Well Database and PICS	2nd ID:	Not Reported
Well ID:	14566	Driller:	J P MILLER
Owner:	SUBDIVISION	Permit:	Not Reported
Date drilled:	00/00/1959	Record type:	RG
Depth:	180	Well Type:	--
Well Use:	Domestic		
Aquifer type:	--		

GEOCHECK® - PHYSICAL SETTING SOURCE MAP FINDINGS

Map ID
Direction
Distance
Elevation

Database EDR ID Number

AF158
ENE
1/2 - 1 Mile
Higher

IL WELLS ILPW14565

Database:	Illinois Private Well Database and PICS	2nd ID:	Not Reported
Well ID:	14565	Driller:	Not Reported
Owner:	MR WINTER	Permit:	Not Reported
Date drilled:	00/00/1959	Record type:	RG
Depth:	Not Reported	Well Type:	Bored
Well Use:	Domestic		
Aquifer type:	--		

AF159
ENE
1/2 - 1 Mile
Higher

IL WELLS ILPW14571

Database:	Illinois Private Well Database and PICS	2nd ID:	Not Reported
Well ID:	14571	Driller:	K K WELL
Owner:	LYNCH CONST	Permit:	012797
Date drilled:	05/18/1971	Record type:	RG
Depth:	200	Well Type:	--
Well Use:	Domestic		
Aquifer type:	Bedrock		

AI160
East
1/2 - 1 Mile
Higher

IL WELLS ILPW14577

Database:	Illinois Private Well Database and PICS	2nd ID:	Not Reported
Well ID:	14577	Driller:	LIBERG
Owner:	RAY O'KORN	Permit:	007513
Date drilled:	05/26/1969	Record type:	RG
Depth:	140	Well Type:	--
Well Use:	Domestic		
Aquifer type:	Bedrock		

AH161
East
1/2 - 1 Mile
Higher

IL WELLS ILSG3000062689

Database:	Water Well Records	API #:	120430349800
IL State Water Survey P #:	0	Status:	Water Well
Well Name:	Wohead Bldrs	Well:	Not Reported
Driller:	Liberg, Patrick A.	Date Drilled:	1973 9 1
Elevation:	0	Elevation Reference:	Not Reported
Total Depth:	135	Lithologic Formation:	Not Reported
Top of Formation (ft):	0	Bottom of Formation (ft):	0
Pump Flow (gal/min):	0		

GEOCHECK® - PHYSICAL SETTING SOURCE MAP FINDINGS

Map ID
Direction
Distance
Elevation

Database EDR ID Number

AJ162
East
1/2 - 1 Mile
Higher

IL WELLS ILPW14579

Database:	Illinois Private Well Database and PICS	2nd ID:	Not Reported
Well ID:	14579	Driller:	LIBERG
Owner:	WOHEAD BUILDERS	Permit:	024914
Date drilled:	09/13/1973	Record type:	RG
Depth:	135	Well Type:	--
Well Use:	Domestic		
Aquifer type:	Bedrock		

AJ163
East
1/2 - 1 Mile
Higher

IL WELLS ILPW14580

Database:	Illinois Private Well Database and PICS	2nd ID:	Not Reported
Well ID:	14580	Driller:	FYKES
Owner:	JOSEPH PRISE LOT 7	Permit:	070696
Date drilled:	01/18/1978	Record type:	RGX
Depth:	165	Well Type:	--
Well Use:	Domestic		
Aquifer type:	Bedrock		

164
South
1/2 - 1 Mile
Higher

IL WELLS ILSG30000063198

Database:	Water Well Records	API #:	120432400600
IL State Water Survey P #:	182563	Status:	Water Well
Well Name:	Waste Management of Illinois	Driller:	Not Reported
Well:	Not Reported	Elevation:	0
Date Drilled:	1974 9 1	Total Depth:	105
Elevation Reference:	Not Reported	Top of Formation (ft):	0
Lithologic Formation:	Not Reported	Pump Flow (gal/min):	0
Bottom of Formation (ft):	0		

AG165
SE
1/2 - 1 Mile
Lower

IL WELLS ILSG30000070869

Database:	Water Well Records	API #:	120433214100
IL State Water Survey P #:	0	Status:	Engineering Test
Well Name:	Rt. 53 Improvements	Well:	B-102
Driller:	Patrick Engineering Inc.	Date Drilled:	1984 2 7
Elevation:	663	Elevation Reference:	Ground level
Total Depth:	16	Lithologic Formation:	Not Reported
Top of Formation (ft):	0	Bottom of Formation (ft):	0
Pump Flow (gal/min):	0		

GEOCHECK® - PHYSICAL SETTING SOURCE MAP FINDINGS

Map ID
Direction
Distance
Elevation

Database EDR ID Number

166
SSW
1/2 - 1 Mile
Higher

IL WELLS ILPW14781

Database:	Illinois Private Well Database and PICS	2nd ID:	Not Reported
Well ID:	14781	Driller:	J HOLTER
Owner:	E P KAMPLNEGER	Permit:	Not Reported
Date drilled:	00/00/1925	Record type:	RG
Depth:	118	Well type:	--
Well Use:	Domestic		
Aquifer type:	Bedrock		

AD167
SW
1/2 - 1 Mile
Higher

IL WELLS ILSG30000067193

Database:	Water Well Records	API #:	120432843900
IL State Water Survey P #:	0	Status:	Water Well
Well Name:	Heinrich Construction Corp.	Driller:	Liberg, Patrick A.
Well:	Not Reported	Elevation:	752
Date Drilled:	1984 8 6	Total Depth:	200
Elevation Reference:	Ground level	Top of Formation (ft):	110
Lithologic Formation:	limestone	Pump Flow (gal/min):	10
Bottom of Formation (ft):	200		

AD168
SW
1/2 - 1 Mile
Higher

IL WELLS ILSG30000066445

Database:	Water Well Records	API #:	120432752900
IL State Water Survey P #:	182434	Status:	Water Well
Well Name:	Autumn Homes, Inc.	Well:	Not Reported
Driller:	Knierim, Phil	Date Drilled:	19861114
Elevation:	753	Elevation Reference:	Ground level
Total Depth:	140	Lithologic Formation:	rock
Top of Formation (ft):	80	Bottom of Formation (ft):	140
Pump Flow (gal/min):	20		

AK169
NE
1/2 - 1 Mile
Higher

IL WELLS ILSG30000060585

Database:	Water Well Records	API #:	120430097400
IL State Water Survey P #:	0	Status:	Water Well
Well Name:	Dedolpia Richard	Well:	17
Driller:	Augustyniak, Leo	Date Drilled:	196712 1
Elevation:	0	Elevation Reference:	Not Reported
Total Depth:	106	Lithologic Formation:	Not Reported
Top of Formation (ft):	0	Bottom of Formation (ft):	0
Pump Flow (gal/min):	0		

GEOCHECK® - PHYSICAL SETTING SOURCE MAP FINDINGS

Map ID
 Direction
 Distance
 Elevation

Database EDR ID Number

170
WSW
1/2 - 1 Mile
Higher

IL WELLS ILSG30000065348

Database:	Water Well Records	API #:	120432633500
IL State Water Survey P #:	0	Status:	Water Well
Well Name:	Arway, Walt	Well:	1
Driller:	Fykes, Charles N.	Date Drilled:	19801021
Elevation:	0	Elevation Reference:	Not Reported
Total Depth:	165	Lithologic Formation:	limestone
Top of Formation (ft):	115	Bottom of Formation (ft):	165
Pump Flow (gal/min):	12		

AI171
ESE
1/2 - 1 Mile
Higher

IL WELLS ILSG30000061230

Database:	Water Well Records	API #:	120430165200
IL State Water Survey P #:	0	Status:	Water Well
Well Name:	Brzana Ed	Well:	Not Reported
Driller:	Zanke J I	Date Drilled:	1966 1 1
Elevation:	0	Elevation Reference:	Not Reported
Total Depth:	160	Lithologic Formation:	Not Reported
Top of Formation (ft):	0	Bottom of Formation (ft):	0
Pump Flow (gal/min):	0		

172
NW
1/2 - 1 Mile
Higher

IL WELLS ILSG30000066528

Database:	Water Well Records	API #:	120432763300
IL State Water Survey P #:	183113	Status:	Water Well
Well Name:	Bradley Builders	Well:	1
Driller:	Fykes, Charles N.	Date Drilled:	19861218
Elevation:	698	Elevation Reference:	Ground level
Total Depth:	200	Lithologic Formation:	limestone
Top of Formation (ft):	72	Bottom of Formation (ft):	200
Pump Flow (gal/min):	12		

AK173
NE
1/2 - 1 Mile
Higher

IL WELLS ILPW14583

Database:	Illinois Private Well Database and PICS	2nd ID:	Not Reported
Well ID:	14583	Driller:	SISSON
Owner:	GIRL SCOUTS OF DUPAGE CO	Permit:	136182
Date drilled:	10/02/1987	Record type:	RG
Depth:	180	Well Type:	--
Well Use:	Non-community		
Aquifer type:	Bedrock		

GEOCHECK® - PHYSICAL SETTING SOURCE MAP FINDINGS

Map ID
Direction
Distance
Elevation

Database EDR ID Number

AH174
East
1/2 - 1 Mile
Higher

IL WELLS ILSG30000064504

Database:	Water Well Records	API #:	120432531500
IL State Water Survey P #:	0	Status:	Water Well
Well Name:	Prise Joseph	Well:	1
Driller:	Fykes Charles & Pump	Date Drilled:	1978 1 1
Elevation:	0	Elevation Reference:	Not Reported
Total Depth:	165	Lithologic Formation:	Not Reported
Top of Formation (ft):	0	Bottom of Formation (ft):	0
Pump Flow (gal/min):	0		

AK175
NE
1/2 - 1 Mile
Higher

IL WELLS ILSG30000060151

Database:	Water Well Records	API #:	120430053200
IL State Water Survey P #:	0	Status:	Water Well
Well Name:	Bulsis Geo	Well:	55
Driller:	Neely, George	Date Drilled:	1959 1 1
Elevation:	690	Elevation Reference:	Ground level
Total Depth:	110	Lithologic Formation:	Not Reported
Top of Formation (ft):	0	Bottom of Formation (ft):	0
Pump Flow (gal/min):	0		

176
South
1/2 - 1 Mile
Lower

IL WELLS ILPW14772

Database:	Illinois Private Well Database and PICS	2nd ID:	Not Reported
Well ID:	14772	Driller:	FOX DRILLING INC
Owner:	FOREST PRESERVE DIST(REPLACED)	Permit:	Not Reported
Date drilled:	02/16/1988	Record type:	AX
Depth:	57	Well Type:	--
Well Use:	Conservation		
Aquifer type:	Unconsolidated		

AL177
West
1/2 - 1 Mile
Higher

IL WELLS ILSG30000060825

Database:	Water Well Records	API #:	120430121600
IL State Water Survey P #:	0	Status:	Water Well
Well Name:	Keim Ed	Well:	Not Reported
Driller:	Liberg, Patrick A.	Date Drilled:	1969 7 1
Elevation:	0	Elevation Reference:	Not Reported
Total Depth:	85	Lithologic Formation:	Not Reported
Top of Formation (ft):	0	Bottom of Formation (ft):	0
Pump Flow (gal/min):	0		

GEOCHECK® - PHYSICAL SETTING SOURCE MAP FINDINGS

Map ID
 Direction
 Distance
 Elevation

Database EDR ID Number

AL178
West
1/2 - 1 Mile
Higher

IL WELLS ILSG30000065364

Database:	Water Well Records	API #:	120432635100
IL State Water Survey P #:	0	Status:	Water Well
Well Name:	Strauss, Larry	Well:	1
Driller:	Fykes, Charles N.	Date Drilled:	1979 9 5
Elevation:	0	Elevation Reference:	Not Reported
Total Depth:	165	Lithologic Formation:	sandstone
Top of Formation (ft):	135	Bottom of Formation (ft):	165
Pump Flow (gal/min):	10		

AL179
West
1/2 - 1 Mile
Higher

IL WELLS ILSG30000068712

Database:	Water Well Records	API #:	120432998000
IL State Water Survey P #:	298457	Status:	Water Well
Well Name:	Forest Construction	Well:	Not Reported
Driller:	Kerry, Charles M.	Date Drilled:	1997 7 3
Elevation:	0	Elevation Reference:	Not Reported
Total Depth:	160	Lithologic Formation:	limestone
Top of Formation (ft):	81	Bottom of Formation (ft):	160
Pump Flow (gal/min):	20		

180
NE
1/2 - 1 Mile
Higher

IL WELLS ILEPNC500003429

Database:	Water Well Location Information	Facility Name:	CAMP GREENWOOD MON DAW MIN
Well ID:	04302063	Mailing Address:	85021 RTE 53
Facility #:	IL3104414	City:	NAPERVILLE
Address (cont):	Not Reported	Status Code:	A
Zip:	60540	Primary Use Name:	SUMMER CAMP
Federal Type Code:	NC	Update Time Stamp:	21-SEP-06
Population Count:	25	Water Supply Name:	Not Reported
IEPA Facility #:	Not Reported	Aquifer Status:	Not Reported
ISGS Geologic Suscept:	Not Reported	Well Depth:	0
Min Setback Zone (ft):	0	EPA Facility Status:	Not Reported
Ambient Sampling Netwk Stat:	0	SDWIS Facility #:	Not Reported
SDWIS Well ID:	Not Reported		
API #:	Not Reported		

181
NNE
1/2 - 1 Mile
Lower

IL WELLS ILPW14530

Database:	Illinois Private Well Database and PICS	2nd ID:	Not Reported
Well ID:	14530		

GEOCHECK® - PHYSICAL SETTING SOURCE MAP FINDINGS

Owner:	SCHOOL	Driller:	O K HAWKYARD
Date drilled:	00/00/1926	Permit:	Not Reported
Depth:	128	Record type:	RG
Well Use:	School	Well Type:	--
Aquifer type:	Bedrock		

**182
WNW
1/2 - 1 Mile
Higher**

IL WELLS ILSG30000069400

Database:	Water Well Records	API #:	120433066900
IL State Water Survey P #:	328483	Status:	Water Well
Well Name:	Mikols, Inc.	Well:	Not Reported
Driller:	Dietzman, Gerald E.	Date Drilled:	2000 724
Elevation:	0	Elevation Reference:	Not Reported
Total Depth:	200	Lithologic Formation:	gray rock 140
Top of Formation (ft):	190	Bottom of Formation (ft):	200
Pump Flow (gal/min):	20		

**AI183
East
1/2 - 1 Mile
Higher**

IL WELLS ILSG30000063530

Database:	Water Well Records	API #:	120432434100
IL State Water Survey P #:	0	Status:	Water Well
Well Name:	Brzana Dr Richard	Well:	Not Reported
Driller:	Dupage Pump	Date Drilled:	197511 1
Elevation:	0	Elevation Reference:	Not Reported
Total Depth:	160	Lithologic Formation:	Not Reported
Top of Formation (ft):	0	Bottom of Formation (ft):	0
Pump Flow (gal/min):	0		

**AI184
East
1/2 - 1 Mile
Higher**

IL WELLS ILSG30000068189

Database:	Water Well Records	API #:	120432945600
IL State Water Survey P #:	0	Status:	Water Well
Well Name:	Paulus, George & Ardith	Well:	Not Reported
Driller:	Fykes, Charles N.	Date Drilled:	1993 3 2
Elevation:	0	Elevation Reference:	Not Reported
Total Depth:	165	Lithologic Formation:	limestone
Top of Formation (ft):	83	Bottom of Formation (ft):	165
Pump Flow (gal/min):	0		

GEOCHECK® - PHYSICAL SETTING SOURCE MAP FINDINGS

Map ID
 Direction
 Distance
 Elevation

Database EDR ID Number

185
West
1/2 - 1 Mile
Higher

IL WELLS ILPW14671

Database:	Illinois Private Well Database and PICS	2nd ID:	Not Reported
Well ID:	14671	Driller:	FYKES
Owner:	RON METZIG CONST LOT 8	Permit:	104041
Date drilled:	07/26/1982	Record type:	RGX
Depth:	204	Well Type:	--
Well Use:	Domestic		
Aquifer type:	Bedrock		

AM186
WSW
1/2 - 1 Mile
Higher

IL WELLS ILSG30000068147

Database:	Water Well Records	API #:	120432941400
IL State Water Survey P #:	0	Status:	Water Well
Well Name:	Heimsoth, Thomas	Well:	2
Driller:	Weirich, William Theodore	Date Drilled:	1992 6 1
Elevation:	705	Elevation Reference:	Ground level
Total Depth:	297	Lithologic Formation:	limestone
Top of Formation (ft):	195	Bottom of Formation (ft):	297
Pump Flow (gal/min):	25		

AL187
West
1/2 - 1 Mile
Higher

IL WELLS ILPW14672

Database:	Illinois Private Well Database and PICS	2nd ID:	27324
Well ID:	14672	Driller:	FYKES
Owner:	VIJAY KUMAR	Permit:	122995
Date drilled:	04/11/1986	Record type:	RG
Depth:	165	Well Type:	--
Well Use:	Domestic		
Aquifer type:	Bedrock		

AN188
SSE
1/2 - 1 Mile
Lower

IL WELLS ILPW14771

Database:	Illinois Private Well Database and PICS	2nd ID:	Not Reported
Well ID:	14771	Driller:	SISSON
Owner:	WASTE MGNT OF ILL	Permit:	033270
Date drilled:	09/23/1974	Record type:	RG
Depth:	105	Well Type:	--
Well Use:	State		
Aquifer type:	Bedrock		

GEOCHECK® - PHYSICAL SETTING SOURCE MAP FINDINGS

Map ID
Direction
Distance
Elevation

Database EDR ID Number

AN189
SSE
1/2 - 1 Mile
Lower

IL WELLS ILPW14770

Database:	Illinois Private Well Database and PICS	2nd ID:	Not Reported
Well ID:	14770	Driller:	FOX DRILLING INC
Owner:	FOREST PRESERVE DIST(REPLACED)	Permit:	Not Reported
Date drilled:	02/12/1988	Record type:	AX
Depth:	40	Well Type:	--
Well Use:	Conservation		
Aquifer type:	Unconsolidated		

AN190
SSE
1/2 - 1 Mile
Lower

IL WELLS ILPW14769

Database:	Illinois Private Well Database and PICS	2nd ID:	Not Reported
Well ID:	14769	Driller:	FOX DRILLING INC
Owner:	FOREST PRESERVE DIST(REPLACED)	Permit:	Not Reported
Date drilled:	02/11/1988	Record type:	AX
Depth:	50	Well Type:	--
Well Use:	Conservation		
Aquifer type:	Unconsolidated		

191
NNE
1/2 - 1 Mile
Higher

IL WELLS ILPW14585

Database:	Illinois Private Well Database and PICS	2nd ID:	Not Reported
Well ID:	14585	Driller:	Not Reported
Owner:	DAN GREEN	Permit:	Not Reported
Date drilled:	00/00/1934	Record type:	RG
Depth:	160	Well Type:	--
Well Use:	Domestic		
Aquifer type:	Bedrock		

AO192
WNW
1/2 - 1 Mile
Higher

IL WELLS ILSG30000069448

Database:	Water Well Records	API #:	120433071700
IL State Water Survey P #:	328610	Status:	Water Well
Well Name:	Mikols Construction	Well:	Not Reported
Driller:	Moore, John V.	Date Drilled:	2000 918
Elevation:	0	Elevation Reference:	Not Reported
Total Depth:	180	Lithologic Formation:	gray rock
Top of Formation (ft):	140	Bottom of Formation (ft):	180
Pump Flow (gal/min):	20		

GEOCHECK® - PHYSICAL SETTING SOURCE MAP FINDINGS

Map ID
Direction
Distance
Elevation

Database EDR ID Number

AP193
SE
1/2 - 1 Mile
Lower

IL WELLS ILSG30000070872

Database:	Water Well Records	API #:	120433214400
IL State Water Survey P #:	0	Status:	Engineering Test
Well Name:	Rt. 53 Improvements	Well:	CB-8
Driller:	Patrick Engineering Inc.	Date Drilled:	1986 519
Elevation:	665	Elevation Reference:	Ground level
Total Depth:	15	Lithologic Formation:	Not Reported
Top of Formation (ft):	0	Bottom of Formation (ft):	0
Pump Flow (gal/min):	0		

AM194
West
1/2 - 1 Mile
Higher

IL WELLS ILPW14670

Database:	Illinois Private Well Database and PICS	2nd ID:	27385
Well ID:	14670	Driller:	LIBERG
Owner:	DSA INC	Permit:	124527
Date drilled:	06/10/1986	Record type:	RG
Depth:	270	Well Type:	--
Well Use:	Domestic		
Aquifer type:	Bedrock		

AP195
SE
1/2 - 1 Mile
Higher

IL WELLS ILSG30000070871

Database:	Water Well Records	API #:	120433214300
IL State Water Survey P #:	0	Status:	Engineering Test
Well Name:	Rt 53 Improvements	Well:	CB-7
Driller:	Patrick Engineering Inc.	Date Drilled:	1986 519
Elevation:	666	Elevation Reference:	Ground level
Total Depth:	18	Lithologic Formation:	Not Reported
Top of Formation (ft):	0	Bottom of Formation (ft):	0
Pump Flow (gal/min):	0		

196
ESE
1/2 - 1 Mile
Higher

IL WELLS ILSG30000060820

Database:	Water Well Records	API #:	120430121100
IL State Water Survey P #:	0	Status:	Water Well
Well Name:	O'Korn Roy	Well:	Not Reported
Driller:	Liberg, Patrick A.	Date Drilled:	1969 5 1
Elevation:	0	Elevation Reference:	Not Reported
Total Depth:	140	Lithologic Formation:	Not Reported
Top of Formation (ft):	0	Bottom of Formation (ft):	0
Pump Flow (gal/min):	0		

GEOCHECK® - PHYSICAL SETTING SOURCE MAP FINDINGS

Map ID
Direction
Distance
Elevation

Database EDR ID Number

AO197
West
1/2 - 1 Mile
Higher

IL WELLS ILPW14632

Database:	Illinois Private Well Database and PICS	2nd ID:	Not Reported
Well ID:	14632	Driller:	KNIERIM
Owner:	CLEMENT GINOCCHIO LOT 13	Permit:	115990
Date drilled:	01/18/1985	Record type:	RGX
Depth:	200	Well Type:	--
Well Use:	Domestic		
Aquifer type:	Bedrock		

AO198
West
1/2 - 1 Mile
Higher

IL WELLS ILPW14631

Database:	Illinois Private Well Database and PICS	2nd ID:	Not Reported
Well ID:	14631	Driller:	KNIERIM
Owner:	CLEMENT GINOCCHIO LOT 13	Permit:	115990
Date drilled:	11/29/1984	Record type:	RGX
Depth:	200	Well Type:	--
Well Use:	Domestic		
Aquifer type:	Bedrock		

199
ENE
1/2 - 1 Mile
Higher

IL WELLS ILSG30000068356

Database:	Water Well Records	API #:	120432962300
IL State Water Survey P #:	0	Status:	Water Well
Well Name:	Girl Scouts of DuPage	Well:	Not Reported
Driller:	Knierim, Phil	Date Drilled:	1994 817
Elevation:	0	Elevation Reference:	Not Reported
Total Depth:	220	Lithologic Formation:	rock
Top of Formation (ft):	165	Bottom of Formation (ft):	220
Pump Flow (gal/min):	0		

AP200
SE
1/2 - 1 Mile
Lower

IL WELLS ILSG30000070873

Database:	Water Well Records	API #:	120433214500
IL State Water Survey P #:	0	Status:	Engineering Test
Well Name:	Rt. 53 Improvements	Well:	CB-9
Driller:	Patrick Engineering Inc.	Date Drilled:	1986 519
Elevation:	665	Elevation Reference:	Ground level
Total Depth:	18	Lithologic Formation:	Not Reported
Top of Formation (ft):	0	Bottom of Formation (ft):	0
Pump Flow (gal/min):	0		

GEOCHECK® - PHYSICAL SETTING SOURCE MAP FINDINGS

Map ID
Direction
Distance
Elevation

Database EDR ID Number

AP201
SE
1/2 - 1 Mile
Lower

IL WELLS ILSG30000070874

Database:	Water Well Records	API #:	120433214600
IL State Water Survey P #:	0	Status:	Engineering Test
Well Name:	Rt. 53 Improvements	Well:	CB-10
Driller:	Patrick Engineering, Inc.	Date Drilled:	1986 519
Elevation:	663	Elevation Reference:	Ground level
Total Depth:	15	Lithologic Formation:	Not Reported
Top of Formation (ft):	0	Bottom of Formation (ft):	0
Pump Flow (gal/min):	0		

AQ202
WSW
1/2 - 1 Mile
Higher

IL WELLS ILPW14622

Database:	Illinois Private Well Database and PICS	2nd ID:	Not Reported
Well ID:	14622	Driller:	Not Reported
Owner:	LEO SILVERMAN	Permit:	Not Reported
Date drilled:	00/00/1967	Record type:	C
Depth:	168	Well Type:	--
Well Use:	Domestic		
Aquifer type:	Bedrock		

203
South
1/2 - 1 Mile
Higher

IL WELLS ILSG30000068394

Database:	Water Well Records	API #:	120432966100
IL State Water Survey P #:	405113	Status:	Water Well
Well Name:	Greene Valley Landfill	Well:	Not Reported
Driller:	Sharpe, Franklin N.	Date Drilled:	19931118
Elevation:	0	Elevation Reference:	Not Reported
Total Depth:	200	Lithologic Formation:	limestone
Top of Formation (ft):	68	Bottom of Formation (ft):	200
Pump Flow (gal/min):	40		

AR204
NW
1/2 - 1 Mile
Higher

IL WELLS ILSG30000062817

Database:	Water Well Records	API #:	120432362500
IL State Water Survey P #:	0	Status:	Water Well
Well Name:	Best Way Const	Well:	Not Reported
Driller:	K & K Well Drilling	Date Drilled:	1974 1 1
Elevation:	0	Elevation Reference:	Not Reported
Total Depth:	140	Lithologic Formation:	Not Reported
Top of Formation (ft):	0	Bottom of Formation (ft):	0
Pump Flow (gal/min):	0		

GEOCHECK® - PHYSICAL SETTING SOURCE MAP FINDINGS

Map ID
 Direction
 Distance
 Elevation

Database EDR ID Number

AR205
NW
1/2 - 1 Mile
Higher

IL WELLS ILSG30000065347

Database:	Water Well Records	API #:	120432633400
IL State Water Survey P #:	0	Status:	Water Well
Well Name:	Wesley Homes	Well:	1
Driller:	Fykes, Charles N.	Date Drilled:	19791018
Elevation:	0	Elevation Reference:	Not Reported
Total Depth:	125	Lithologic Formation:	limesotne
Top of Formation (ft):	62	Bottom of Formation (ft):	125
Pump Flow (gal/min):	10		

AR206
NW
1/2 - 1 Mile
Higher

IL WELLS ILSG30000067332

Database:	Water Well Records	API #:	120432858600
IL State Water Survey P #:	0	Status:	Water Well
Well Name:	Phillips, Gregg	Well:	Not Reported
Driller:	Knierim, Phil	Date Drilled:	1987 819
Elevation:	0	Elevation Reference:	Not Reported
Total Depth:	140	Lithologic Formation:	rock
Top of Formation (ft):	90	Bottom of Formation (ft):	140
Pump Flow (gal/min):	0		

207
SE
1/2 - 1 Mile
Higher

IL WELLS ILPW14801

Database:	Illinois Private Well Database and PICS	2nd ID:	Not Reported
Well ID:	14801	Driller:	HOLTER
Owner:	A W KOHLEY	Permit:	Not Reported
Date drilled:	00/00/1915	Record type:	RG
Depth:	55	Well Type:	--
Well Use:	Domestic		
Aquifer type:	Bedrock		

AS208
NW
1/2 - 1 Mile
Higher

IL WELLS ILSG30000066375

Database:	Water Well Records	API #:	120432744100
IL State Water Survey P #:	0	Status:	Water Well
Well Name:	Bennett, Brad	Well:	1
Driller:	Fykes, Charles N.	Date Drilled:	19861015
Elevation:	704	Elevation Reference:	Ground level
Total Depth:	165	Lithologic Formation:	limestone
Top of Formation (ft):	83	Bottom of Formation (ft):	165
Pump Flow (gal/min):	12		

GEOCHECK® - PHYSICAL SETTING SOURCE MAP FINDINGS

Map ID
 Direction
 Distance
 Elevation

Database EDR ID Number

209
East
1/2 - 1 Mile
Higher

IL WELLS ILPW14576

Database:	Illinois Private Well Database and PICS	2nd ID:	Not Reported
Well ID:	14576	Driller:	MILLER
Owner:	SURETY BUILDERS-WOODRIDGE	Permit:	Not Reported
Date drilled:	07/01/1958	Record type:	RG
Depth:	61	Well type:	--
Well Use:	Domestic		
Aquifer type:	Unconsolidated		

AS210
NW
1/2 - 1 Mile
Higher

IL WELLS ILSG30000064500

Database:	Water Well Records	API #:	120432531100
IL State Water Survey P #:	0	Status:	Water Well
Well Name:	Leslie Homes	Well:	Not Reported
Driller:	K & K Well Drilling	Date Drilled:	1978 6 1
Elevation:	0	Elevation Reference:	Not Reported
Total Depth:	120	Lithologic Formation:	Not Reported
Top of Formation (ft):	0	Bottom of Formation (ft):	0
Pump Flow (gal/min):	0		

AS211
NW
1/2 - 1 Mile
Higher

IL WELLS ILSG30000064501

Database:	Water Well Records	API #:	120432531200
IL State Water Survey P #:	0	Status:	Water Well
Well Name:	Leslie Homes	Well:	Not Reported
Driller:	K & K Well Drilling	Date Drilled:	1978 6 1
Elevation:	0	Elevation Reference:	Not Reported
Total Depth:	120	Lithologic Formation:	Not Reported
Top of Formation (ft):	0	Bottom of Formation (ft):	0
Pump Flow (gal/min):	0		

AS212
NW
1/2 - 1 Mile
Higher

IL WELLS ILSG30000064499

Database:	Water Well Records	API #:	120432531000
IL State Water Survey P #:	0	Status:	Water Well
Well Name:	Leslie Homes	Well:	Not Reported
Driller:	K & K Well Drilling	Date Drilled:	1978 6 1
Elevation:	0	Elevation Reference:	Not Reported
Total Depth:	140	Lithologic Formation:	Not Reported
Top of Formation (ft):	0	Bottom of Formation (ft):	0
Pump Flow (gal/min):	0		

GEOCHECK® - PHYSICAL SETTING SOURCE MAP FINDINGS

Map ID
 Direction
 Distance
 Elevation

Database EDR ID Number

AS213
NW
1/2 - 1 Mile
Higher

IL WELLS ILSG30000064497

Database:	Water Well Records	API #:	120432530800
IL State Water Survey P #:	0	Status:	Water Well
Well Name:	Elbrecht Bldrs	Well:	Not Reported
Driller:	Du Page Pump Inc	Date Drilled:	197810 1
Elevation:	0	Elevation Reference:	Not Reported
Total Depth:	130	Lithologic Formation:	Not Reported
Top of Formation (ft):	0	Bottom of Formation (ft):	0
Pump Flow (gal/min):	0		

AS214
NW
1/2 - 1 Mile
Higher

IL WELLS ILSG30000064498

Database:	Water Well Records	API #:	120432530900
IL State Water Survey P #:	0	Status:	Water Well
Well Name:	Kochan Tom	Well:	Not Reported
Driller:	K & K Well Drilling	Date Drilled:	1978 2 1
Elevation:	0	Elevation Reference:	Not Reported
Total Depth:	120	Lithologic Formation:	Not Reported
Top of Formation (ft):	0	Bottom of Formation (ft):	0
Pump Flow (gal/min):	0		

AS215
NW
1/2 - 1 Mile
Higher

IL WELLS ILSG30000067335

Database:	Water Well Records	API #:	120432858900
IL State Water Survey P #:	0	Status:	Water Well
Well Name:	Frigo, Tonny	Well:	Not Reported
Driller:	Senffner, Alan James	Date Drilled:	1979 912
Elevation:	0	Elevation Reference:	Not Reported
Total Depth:	160	Lithologic Formation:	limestone
Top of Formation (ft):	0	Bottom of Formation (ft):	0
Pump Flow (gal/min):	10		

AS216
NW
1/2 - 1 Mile
Higher

IL WELLS ILSG30000067336

Database:	Water Well Records	API #:	120432859000
IL State Water Survey P #:	0	Status:	Water Well
Well Name:	Frigo, Tony	Well:	Not Reported
Driller:	Senffner, Alan James	Date Drilled:	197910 5
Elevation:	0	Elevation Reference:	Not Reported
Total Depth:	175	Lithologic Formation:	limestone
Top of Formation (ft):	0	Bottom of Formation (ft):	0

GEOCHECK® - PHYSICAL SETTING SOURCE MAP FINDINGS

Pump Flow (gal/min): 10

AS217
NW
1/2 - 1 Mile
Higher

IL WELLS ILSG30000065340

Database:	Water Well Records	API #:	120432632700
IL State Water Survey P #:	0	Status:	Water Well
Well Name:	Gerten Builders	Well:	Not Reported
Driller:	Senffner, Alan James	Date Drilled:	19821025
Elevation:	0	Elevation Reference:	Not Reported
Total Depth:	140	Lithologic Formation:	limestone
Top of Formation (ft):	0	Bottom of Formation (ft):	0
Pump Flow (gal/min):	10		

AS218
NW
1/2 - 1 Mile
Higher

IL WELLS ILSG30000064502

Database:	Water Well Records	API #:	120432531300
IL State Water Survey P #:	0	Status:	Water Well
Well Name:	Leslie Homes	Well:	Not Reported
Driller:	K & K Well Drilling	Date Drilled:	197810 1
Elevation:	0	Elevation Reference:	Not Reported
Total Depth:	100	Lithologic Formation:	Not Reported
Top of Formation (ft):	0	Bottom of Formation (ft):	0
Pump Flow (gal/min):	0		

AS219
NW
1/2 - 1 Mile
Higher

IL WELLS ILSG30000064515

Database:	Water Well Records	API #:	120432532600
IL State Water Survey P #:	0	Status:	Water Well
Well Name:	Gertin Bldrs	Well:	Not Reported
Driller:	Wellendorf R & Sons	Date Drilled:	197811 1
Elevation:	0	Elevation Reference:	Not Reported
Total Depth:	130	Lithologic Formation:	Not Reported
Top of Formation (ft):	0	Bottom of Formation (ft):	0
Pump Flow (gal/min):	0		

AQ220
WSW
1/2 - 1 Mile
Higher

IL WELLS ILSG30000065359

Database:	Water Well Records	API #:	120432634600
IL State Water Survey P #:	0	Status:	Water Well
Well Name:	Fraser, John	Well:	1
Driller:	Fykes, Charles N.	Date Drilled:	19821223
Elevation:	0	Elevation Reference:	Not Reported

GEOCHECK® - PHYSICAL SETTING SOURCE MAP FINDINGS

Total Depth:	185	Lithologic Formation:	limestone
Top of Formation (ft):	131	Bottom of Formation (ft):	185
Pump Flow (gal/min):	12		

**221
NNW
1/2 - 1 Mile
Higher**

IL WELLS ILSG30000067191

Database:	Water Well Records	API #:	120432843700
IL State Water Survey P #:	0	Status:	Water Well
Well Name:	Warthen Pump Sales	Well:	1
Driller:	Fykes, Charles N.	Date Drilled:	19841125
Elevation:	705	Elevation Reference:	Ground level
Total Depth:	165	Lithologic Formation:	limestone
Top of Formation (ft):	77	Bottom of Formation (ft):	165
Pump Flow (gal/min):	10		

**AR222
NW
1/2 - 1 Mile
Higher**

IL WELLS ILPW14500

Database:	Illinois Private Well Database and PICS		
Well ID:	14500	2nd ID:	27441
Owner:	BRAD BENNETT LOT 3	Driller:	FYKES
Date drilled:	10/15/1986	Permit:	125592
Depth:	165	Record type:	RGX
Well Use:	Domestic	Well Type:	--
Aquifer type:	Bedrock		

**AT223
WNW
1/2 - 1 Mile
Higher**

IL WELLS ILSG30000060550

Database:	Water Well Records	API #:	120430093900
IL State Water Survey P #:	0	Status:	Water Well
Well Name:	Kallies Robert	Well:	16
Driller:	Augustyniak, Leo	Date Drilled:	196711 1
Elevation:	0	Elevation Reference:	Not Reported
Total Depth:	160	Lithologic Formation:	Not Reported
Top of Formation (ft):	0	Bottom of Formation (ft):	0
Pump Flow (gal/min):	0		

**AS224
NNW
1/2 - 1 Mile
Higher**

IL WELLS ILPW14497

Database:	Illinois Private Well Database and PICS		
Well ID:	14497	2nd ID:	Not Reported
Owner:	LESLIE HOMES INC LOT 13	Driller:	FYKES
Date drilled:	04/26/1979	Permit:	084717

GEOCHECK® - PHYSICAL SETTING SOURCE MAP FINDINGS

Depth:	125	Record type:	RGX
Well Use:	Domestic	Well Type:	--
Aquifer type:	Bedrock		

AU225
West
1/2 - 1 Mile
Higher

IL WELLS ILSG30000066025

Database:	Water Well Records	API #:	120432703600
IL State Water Survey P #:	182466	Status:	Water Well
Well Name:	Gerten Builders	Well:	Not Reported
Driller:	Rob, Ronald	Date Drilled:	1985 510
Elevation:	736	Elevation Reference:	Ground level
Total Depth:	155	Lithologic Formation:	limestone
Top of Formation (ft):	0	Bottom of Formation (ft):	0
Pump Flow (gal/min):	1		

226
SW
1/2 - 1 Mile
Higher

IL WELLS ILPW14612

Database:	Illinois Private Well Database and PICS	2nd ID:	Not Reported
Well ID:	14612	Driller:	FYKES
Owner:	DICK FALTZ LOT 24	Permit:	113651
Date drilled:	08/17/1984	Record type:	RGX
Depth:	180	Well Type:	--
Well Use:	Domestic		
Aquifer type:	Bedrock		

227
SW
1/2 - 1 Mile
Higher

IL WELLS ILPW14664

Database:	Illinois Private Well Database and PICS	2nd ID:	Not Reported
Well ID:	14664	Driller:	WEIRICH
Owner:	TOM HEIMSOTH	Permit:	H920170
Date drilled:	06/01/1992	Record type:	RG
Depth:	297	Well Type:	--
Well Use:	Domestic		
Aquifer type:	Bedrock		

228
WSW
1/2 - 1 Mile
Higher

IL WELLS ILSG30000065362

Database:	Water Well Records	API #:	120432634900
IL State Water Survey P #:	0	Status:	Water Well
Well Name:	Roberts & Schaff	Well:	1
Driller:	Fykes, Charles N.	Date Drilled:	19801124
Elevation:	0	Elevation Reference:	Not Reported

GEOCHECK® - PHYSICAL SETTING SOURCE MAP FINDINGS

Total Depth: 165
 Top of Formation (ft): 126
 Pump Flow (gal/min): 12

Lithologic Formation: limestone
 Bottom of Formation (ft): 165

229
SSE
1/2 - 1 Mile
Lower

IL WELLS ILPW14768

Database:	Illinois Private Well Database and PICS	2nd ID:	Not Reported
Well ID:	14768	Driller:	FOX DRILLING INC
Owner:	FOREST PRESERVE DIST(INACTIVE)	Permit:	Not Reported
Date drilled:	02/22/1988	Record type:	AX
Depth:	96	Well Type:	--
Well Use:	Conservation		
Aquifer type:	Bedrock		

AU230
West
1/2 - 1 Mile
Higher

IL WELLS ILPW14679

Database:	Illinois Private Well Database and PICS	2nd ID:	Not Reported
Well ID:	14679	Driller:	KNIERIM
Owner:	JAMES MOSER	Permit:	094420
Date drilled:	07/09/1980	Record type:	RG
Depth:	240	Well Type:	--
Well Use:	Domestic		
Aquifer type:	Bedrock		

AU231
West
1/2 - 1 Mile
Higher

IL WELLS ILPW14680

Database:	Illinois Private Well Database and PICS	2nd ID:	27385
Well ID:	14680	Driller:	KNIERIM
Owner:	RICHARD FARRAR	Permit:	124416
Date drilled:	06/21/1986	Record type:	RG
Depth:	180	Well Type:	--
Well Use:	Domestic		
Aquifer type:	Bedrock		

AV232
WNW
1/2 - 1 Mile
Higher

IL WELLS ILSG30000066285

Database:	Water Well Records	API #:	120432733800
IL State Water Survey P #:	182465	Status:	Water Well
Well Name:	Gerten Builders	Well:	Not Reported
Driller:	Rob, Ronald	Date Drilled:	1986 422
Elevation:	740	Elevation Reference:	Ground level
Total Depth:	170	Lithologic Formation:	limestone

GEOCHECK® - PHYSICAL SETTING SOURCE MAP FINDINGS

Top of Formation (ft):	0	Bottom of Formation (ft):	0
Pump Flow (gal/min):	10		

AW233
WSW
1/2 - 1 Mile
Higher

IL WELLS ILSG30000064508

Database:	Water Well Records	API #:	120432531900
IL State Water Survey P #:	0	Status:	Water Well
Well Name:	Moore David N	Well:	1
Driller:	Fykes Charles & Pump	Date Drilled:	1978 9 1
Elevation:	0	Elevation Reference:	Not Reported
Total Depth:	165	Lithologic Formation:	Not Reported
Top of Formation (ft):	0	Bottom of Formation (ft):	0
Pump Flow (gal/min):	0		

AW234
WSW
1/2 - 1 Mile
Higher

IL WELLS ILSG30000064510

Database:	Water Well Records	API #:	120432532100
IL State Water Survey P #:	0	Status:	Water Well
Well Name:	Schaff Robert	Well:	1
Driller:	Fykes Charles & Pump	Date Drilled:	197810 1
Elevation:	0	Elevation Reference:	Not Reported
Total Depth:	165	Lithologic Formation:	Not Reported
Top of Formation (ft):	0	Bottom of Formation (ft):	0
Pump Flow (gal/min):	0		

AT235
WNW
1/2 - 1 Mile
Higher

IL WELLS ILPW14501

Database:	Illinois Private Well Database and PICS	2nd ID:	Not Reported
Well ID:	14501	Driller:	K K WELL DRILLING
Owner:	BEST WAY CONST	Permit:	025594
Date drilled:	01/31/1974	Record type:	RG
Depth:	140	Well Type:	--
Well Use:	Domestic		
Aquifer type:	Bedrock		

AT236
WNW
1/2 - 1 Mile
Higher

IL WELLS ILPW14503

Database:	Illinois Private Well Database and PICS	2nd ID:	29902
Well ID:	14503	Driller:	KNIERIM
Owner:	GREGG PHILLIPS	Permit:	134617
Date drilled:	08/19/1987	Record type:	RG
Depth:	140		

GEOCHECK® - PHYSICAL SETTING SOURCE MAP FINDINGS

Map ID
 Direction
 Distance
 Elevation

Database EDR ID Number

AT241
WNW
1/2 - 1 Mile
Higher

IL WELLS ILSG30000066273

Database:	Water Well Records	API #:	120432732400
IL State Water Survey P #:	182473	Status:	Water Well
Well Name:	Kumar, Vijay	Well:	1
Driller:	Fykes, Charles N.	Date Drilled:	1986 411
Elevation:	730	Elevation Reference:	Ground level
Total Depth:	165	Lithologic Formation:	limestone
Top of Formation (ft):	95	Bottom of Formation (ft):	165
Pump Flow (gal/min):	10		

AU242
West
1/2 - 1 Mile
Higher

IL WELLS ILSG30000066326

Database:	Water Well Records	API #:	120432738500
IL State Water Survey P #:	0	Status:	Water Well
Well Name:	D.S.A., Inc.	Well:	Not Reported
Driller:	Liberg, Steven Scott	Date Drilled:	1986 610
Elevation:	735	Elevation Reference:	Ground level
Total Depth:	270	Lithologic Formation:	Limestone
Top of Formation (ft):	90	Bottom of Formation (ft):	270
Pump Flow (gal/min):	10		

AX243
SSW
1/2 - 1 Mile
Higher

IL WELLS ILPW14610

Database:	Illinois Private Well Database and PICS	2nd ID:	Not Reported
Well ID:	14610	Driller:	FYKES
Owner:	JOHN WIET LOT 10	Permit:	083512
Date drilled:	02/26/1979	Record type:	RGX
Depth:	165	Well Type:	--
Well Use:	Domestic		
Aquifer type:	Bedrock		

AX244
SSW
1/2 - 1 Mile
Higher

IL WELLS ILPW14609

Database:	Illinois Private Well Database and PICS	2nd ID:	Not Reported
Well ID:	14609	Driller:	FYKES
Owner:	JOHN WIET LOT 9	Permit:	085594
Date drilled:	05/25/1979	Record type:	RGX
Depth:	185	Well Type:	--
Well Use:	Domestic		
Aquifer type:	Bedrock		

GEOCHECK® - PHYSICAL SETTING SOURCE MAP FINDINGS

Map ID
 Direction
 Distance
 Elevation

Database EDR ID Number

245
NW
1/2 - 1 Mile
Higher

IL WELLS ILSG30000070526

Database:	Water Well Records	API #:	120433179800
IL State Water Survey P #:	437576	Status:	Water Well
Well Name:	Kings Court Builders	Well:	1
Driller:	Neely, Mark S.	Date Drilled:	2008 225
Elevation:	739	Elevation Reference:	Not Reported
Total Depth:	260	Lithologic Formation:	limestone
Top of Formation (ft):	106	Bottom of Formation (ft):	260
Pump Flow (gal/min):	20		

246
SW
1/2 - 1 Mile
Higher

IL WELLS ILSG30000062037

Database:	Water Well Records	API #:	120430284500
IL State Water Survey P #:	182550	Status:	Water Well
Well Name:	Venard, Patrick	Well:	1
Driller:	Fykes, Charles N.	Date Drilled:	1972 522
Elevation:	0	Elevation Reference:	Not Reported
Total Depth:	205	Lithologic Formation:	limestone
Top of Formation (ft):	130	Bottom of Formation (ft):	205
Pump Flow (gal/min):	10		

AV247
WNW
1/2 - 1 Mile
Higher

IL WELLS ILSG30000070813

Database:	Water Well Records	API #:	120433208500
IL State Water Survey P #:	487002	Status:	Water Well
Well Name:	Haraburda, Matt	Well:	2
Driller:	Neely, Mark S.	Date Drilled:	2013 724
Elevation:	757	Elevation Reference:	Ground level
Total Depth:	300	Lithologic Formation:	limestone & shale
Top of Formation (ft):	147	Bottom of Formation (ft):	300
Pump Flow (gal/min):	20		

248
ENE
1/2 - 1 Mile
Higher

IL WELLS ILEPNC500003428

Database:	Water Well Location Information	Facility Name:	CAMP GREENE WOOD
Well ID:	04301842	Mailing Address:	71ST STREET & RT 53
Facility #:	IL3048504	City:	LISLE
Address (cont):	Not Reported	Status Code:	A
Zip:	60532	Primary Use Name:	SUMMER CAMP
Federal Type Code:	NC	Update Time Stamp:	21-SEP-06
Population Count:	256		

GEOCHECK® - PHYSICAL SETTING SOURCE MAP FINDINGS

IEPA Facility #:	Not Reported	Water Supply Name:	Not Reported
ISGS Geologic Suscept:	Not Reported	Aquifer Status:	Not Reported
Min Setback Zone (ft):	0	Well Depth:	0
Ambient Sampling Netwk Stat:	0	EPA Facility Status:	Not Reported
SDWIS Well ID:	Not Reported	SDWIS Facility #:	Not Reported
API #:	Not Reported		

**249
NE
1/2 - 1 Mile
Higher**

IL WELLS ILPW14581

Database:	Illinois Private Well Database and PICS	2nd ID:	Not Reported
Well ID:	14581	Driller:	KNIERIM
Owner:	GIRL SCOUTS OF DUPAGE	Permit:	93-2241
Date drilled:	08/17/1994	Record type:	RG
Depth:	220	Well Type:	Drilled
Well Use:	Non-community		
Aquifer type:	Bedrock		

**AW250
WSW
1/2 - 1 Mile
Higher**

IL WELLS ILPW14674

Database:	Illinois Private Well Database and PICS	2nd ID:	Not Reported
Well ID:	14674	Driller:	ARNT
Owner:	JOHN DIEHL LOT 44	Permit:	Not Reported
Date drilled:	00/00/1958	Record type:	RGX
Depth:	170	Well Type:	--
Well Use:	Domestic		
Aquifer type:	Bedrock		

**AW251
WSW
1/2 - 1 Mile
Higher**

IL WELLS ILPW14675

Database:	Illinois Private Well Database and PICS	2nd ID:	Not Reported
Well ID:	14675	Driller:	DUPAGE PUMP
Owner:	WM BEDNAR LOT 9	Permit:	065167
Date drilled:	09/19/1977	Record type:	RGX
Depth:	160	Well Type:	--
Well Use:	Domestic		
Aquifer type:	Bedrock		

**AY252
South
1/2 - 1 Mile
Higher**

IL WELLS ILPW14759

Database:	Illinois Private Well Database and PICS	2nd ID:	Not Reported
Well ID:	14759	Driller:	TESTING SERVICE CORP
Owner:	WASTE MGT (ENGINEERING BORING)		

GEOCHECK® - PHYSICAL SETTING SOURCE MAP FINDINGS

Date drilled:	10/17/1973	Permit:	Not Reported
Depth:	87	Record type:	RGX
Well Use:	Monitoring	Well Type:	--
Aquifer type:	Bedrock		

AY253
South
1/2 - 1 Mile
Higher

IL WELLS ILPW14760

Database:	Illinois Private Well Database and PICS	2nd ID:	Not Reported
Well ID:	14760	Driller:	LAYNE WESTERN CO
Owner:	WASTE MANAGEMENT OF ILLINOIS	Permit:	Not Reported
Date drilled:	01/12/1990	Record type:	A
Depth:	59	Well Type:	--
Well Use:	State		
Aquifer type:	--		

AY254
South
1/2 - 1 Mile
Higher

IL WELLS ILPW14762

Database:	Illinois Private Well Database and PICS	2nd ID:	Not Reported
Well ID:	14762	Driller:	FELDOTT
Owner:	FRANK SEILER	Permit:	Not Reported
Date drilled:	00/00/1920	Record type:	RG
Depth:	165	Well Type:	--
Well Use:	Domestic		
Aquifer type:	Bedrock		

AY255
South
1/2 - 1 Mile
Higher

IL WELLS ILPW14761

Database:	Illinois Private Well Database and PICS	2nd ID:	Not Reported
Well ID:	14761	Driller:	Not Reported
Owner:	DR CALDWELL	Permit:	Not Reported
Date drilled:	00/00/1934	Record type:	RG
Depth:	Not Reported	Well Type:	--
Well Use:	Domestic		
Aquifer type:	--		

256
NE
1/2 - 1 Mile
Higher

IL WELLS ILSG30000064128

Database:	Water Well Records	API #:	120432493900
IL State Water Survey P #:	0	Status:	Water Well
Well Name:	Barhoto James	Well:	Not Reported
Driller:	K & K Well Drilling	Date Drilled:	1977 2 1
Elevation:	0	Elevation Reference:	Not Reported

GEOCHECK® - PHYSICAL SETTING SOURCE MAP FINDINGS

Total Depth:	120	Lithologic Formation:	Not Reported
Top of Formation (ft):	0	Bottom of Formation (ft):	0
Pump Flow (gal/min):	0		

**AV257
WNW
1/2 - 1 Mile
Higher**

IL WELLS ILSG30000070013

Database:	Water Well Records	API #:	120433128400
IL State Water Survey P #:	349049	Status:	Water Well
Well Name:	Segneri, Carl Jr.	Well:	Not Reported
Driller:	Tri County Well & Pump	Date Drilled:	2003 4 3
Elevation:	0	Elevation Reference:	Not Reported
Total Depth:	220	Lithologic Formation:	limestone
Top of Formation (ft):	0	Bottom of Formation (ft):	0
Pump Flow (gal/min):	25		

**AV258
WNW
1/2 - 1 Mile
Higher**

IL WELLS ILSG30000065360

Database:	Water Well Records	API #:	120432634700
IL State Water Survey P #:	0	Status:	Water Well
Well Name:	Metzig, Ron Construction	Well:	1
Driller:	Fykes, Charles N.	Date Drilled:	1982 726
Elevation:	0	Elevation Reference:	Not Reported
Total Depth:	204	Lithologic Formation:	limestone
Top of Formation (ft):	90	Bottom of Formation (ft):	204
Pump Flow (gal/min):	12		

**AZ259
WNW
1/2 - 1 Mile
Higher**

IL WELLS ILSG30000060602

Database:	Water Well Records	API #:	120430099100
IL State Water Survey P #:	0	Status:	Water Well
Well Name:	Hamer D	Well:	Not Reported
Driller:	Knierin Paul	Date Drilled:	196710 1
Elevation:	0	Elevation Reference:	Not Reported
Total Depth:	152	Lithologic Formation:	Not Reported
Top of Formation (ft):	0	Bottom of Formation (ft):	0
Pump Flow (gal/min):	0		

**AZ260
WNW
1/2 - 1 Mile
Higher**

IL WELLS ILSG30000069631

Database:	Water Well Records	API #:	120433090100
IL State Water Survey P #:	341213	Status:	Water Well
Well Name:	Mikols Construction	Well:	Not Reported

GEOCHECK® - PHYSICAL SETTING SOURCE MAP FINDINGS

Driller:	Moore, John V.	Date Drilled:	2001 514
Elevation:	0	Elevation Reference:	Not Reported
Total Depth:	220	Lithologic Formation:	gray rock, 150'
Top of Formation (ft):	180	Bottom of Formation (ft):	220
Pump Flow (gal/min):	20		

**261
NNW
1/2 - 1 Mile
Higher**

IL WELLS ILSG30000065343

Database:	Water Well Records	API #:	120432633000
IL State Water Survey P #:	0	Status:	Water Well
Well Name:	Leslie Homes	Well:	1
Driller:	Fykes, Charles N.	Date Drilled:	1979 426
Elevation:	0	Elevation Reference:	Not Reported
Total Depth:	125	Lithologic Formation:	limestone
Top of Formation (ft):	70	Bottom of Formation (ft):	125
Pump Flow (gal/min):	12		

GEOCHECK® - PHYSICAL SETTING SOURCE MAP FINDINGS RADON

AREA RADON INFORMATION

State Database: IL Radon

Radon Test Results

Zipcode	Result
60565	1.6
60565	1.5
60565	1.1
60565	5.5
60565	6.2
60565	2.6
60565	3.4
60565	3
60565	3.8
60565	5.1
60565	18.1
60565	15.9
60565	1.7
60565	5.7
60565	2.1
60565	0.5
60565	0.3
60565	0
60565	5.8
60565	6.5
60565	6.6
60565	15.6
60565	8
60565	3.6
60565	0.5
60565	1
60565	2.4
60565	0.2
60565	3.2
60565	0.1
60565	3.3
60565	0.8
60565	0.6
60565	0.9
60565	1.5
60565	6.6
60565	5.3
60565	1.1
60565	2.6
60565	6.3
60565	4.9
60565	7.3
60565	2.7
60565	17.3
60565	4.4
60565	4.6
60565	

GEOCHECK® - PHYSICAL SETTING SOURCE MAP FINDINGS RADON

AREA RADON INFORMATION

	22.8
60565	26.9
60565	1
60565	11.9
60565	12.8
60565	0.6
60565	5.7
60565	2.6
60565	0.7
60565	2.2
60565	3.7
60565	2.8
60565	35.9
60565	0.6
60565	15.9
60565	10.6
60565	4.5
60565	3
60565	5.3
60565	2.1
60565	4.9
60565	6.1
60565	0.9
60565	2.3
60565	1.4
60565	2
60565	2.2
60565	0.3
60565	0.7
60565	4
60565	0.7
60565	1.7
60565	0.8
60565	13.6
60565	3.9
60565	0.8
60565	8.6
60565	4.8
60565	3.2
60565	4.7
60565	1.6
60565	0.3
60565	0
60565	4.4
60565	0.1
60565	1
60565	8.7
60565	0.2
60565	0.8
60565	3.7
60565	3.3
60565	2.3
60565	0.4
60565	8.9
60565	14.5
60565	2.9
60565	

GEOCHECK® - PHYSICAL SETTING SOURCE MAP FINDINGS RADON

AREA RADON INFORMATION

	2.3
60565	9.5
60565	0.4
60565	0.5
60565	2
60565	1.5
60565	1.3
60565	2.2
60565	4.7
60565	0.6
60565	1.6
60565	3.6
60565	0.5
60565	1.5
60565	1.6
60565	3.9
60565	0.5
60565	0.8
60565	1.4
60565	3.8
60565	3.4
60565	2.5
60565	3.9
60565	2.8
60565	0.3
60565	12.5
60565	3.4
60565	2.1
60565	1.2
60565	0.7
60565	0.5
60565	9.9
60565	3.4
60565	7.1
60565	0.8
60565	1
60565	1
60565	3.7
60565	1.2
60565	0.3
60565	2.4
60565	1.9
60565	3.6
60565	12.7
60565	21.4
60565	7.8
60565	1.7
60565	5.2
60565	1.4
60565	6.3
60565	0.5
60565	12
60565	1.4
60565	1
60565	5.6
60565	2.4
60565	

GEOCHECK® - PHYSICAL SETTING SOURCE MAP FINDINGS RADON

AREA RADON INFORMATION

	7.4
60565	1.8
60565	5.7
60565	7.2
60565	2.4
60565	1.8
60565	27.1
60565	2
60565	17.4
60565	1.7
60565	2.9
60565	3.3
60565	1.4
60565	1.5
60565	4.6
60565	2.6

Federal EPA Radon Zone for DUPAGE County: 2

Note: Zone 1 indoor average level > 4 pCi/L.

: Zone 2 indoor average level \geq 2 pCi/L and \leq 4 pCi/L.

: Zone 3 indoor average level < 2 pCi/L.

Not Reported

PHYSICAL SETTING SOURCE RECORDS SEARCHED

TOPOGRAPHIC INFORMATION

USGS 7.5' Digital Elevation Model (DEM)

Source: United States Geologic Survey

EDR acquired the USGS 7.5' Digital Elevation Model in 2002 and updated it in 2006. The 7.5 minute DEM corresponds to the USGS 1:24,000- and 1:25,000-scale topographic quadrangle maps. The DEM provides elevation data with consistent elevation units and projection.

Current USGS 7.5 Minute Topographic Map

Source: U.S. Geological Survey

HYDROLOGIC INFORMATION

Flood Zone Data: This data was obtained from the Federal Emergency Management Agency (FEMA). It depicts 100-year and 500-year flood zones as defined by FEMA. It includes the National Flood Hazard Layer (NFHL) which incorporates Flood Insurance Rate Map (FIRM) data and Q3 data from FEMA in areas not covered by NFHL.

Source: FEMA

Telephone: 877-336-2627

Date of Government Version: 2003, 2015

NWI: National Wetlands Inventory. This data, available in select counties across the country, was obtained by EDR in 2002, 2005 and 2010 from the U.S. Fish and Wildlife Service.

State Wetlands Data: Wetland Inventory

Source: Illinois State Geological Survey

Telephone: 217-333-4747

HYDROGEOLOGIC INFORMATION

AQUIFLOW^R Information System

Source: EDR proprietary database of groundwater flow information

EDR has developed the AQUIFLOW Information System (AIS) to provide data on the general direction of groundwater flow at specific points. EDR has reviewed reports submitted to regulatory authorities at select sites and has extracted the date of the report, hydrogeologically determined groundwater flow direction and depth to water table information.

GEOLOGIC INFORMATION

Geologic Age and Rock Stratigraphic Unit

Source: P.G. Schruben, R.E. Arndt and W.J. Bawiec, Geology of the Conterminous U.S. at 1:2,500,000 Scale - A digital representation of the 1974 P.B. King and H.M. Beikman Map, USGS Digital Data Series DDS - 11 (1994).

STATSGO: State Soil Geographic Database

Source: Department of Agriculture, Natural Resources Conservation Service (NRCS)

The U.S. Department of Agriculture's (USDA) Natural Resources Conservation Service (NRCS) leads the national Conservation Soil Survey (NCSS) and is responsible for collecting, storing, maintaining and distributing soil survey information for privately owned lands in the United States. A soil map in a soil survey is a representation of soil patterns in a landscape. Soil maps for STATSGO are compiled by generalizing more detailed (SSURGO) soil survey maps.

SSURGO: Soil Survey Geographic Database

Source: Department of Agriculture, Natural Resources Conservation Service (NRCS)

Telephone: 800-672-5559

SSURGO is the most detailed level of mapping done by the Natural Resources Conservation Service, mapping scales generally range from 1:12,000 to 1:63,360. Field mapping methods using national standards are used to construct the soil maps in the Soil Survey Geographic (SSURGO) database. SSURGO digitizing duplicates the original soil survey maps. This level of mapping is designed for use by landowners, townships and county natural resource planning and management.

PHYSICAL SETTING SOURCE RECORDS SEARCHED

LOCAL / REGIONAL WATER AGENCY RECORDS

FEDERAL WATER WELLS

PWS: Public Water Systems

Source: EPA/Office of Drinking Water

Telephone: 202-564-3750

Public Water System data from the Federal Reporting Data System. A PWS is any water system which provides water to at least 25 people for at least 60 days annually. PWSs provide water from wells, rivers and other sources.

PWS ENF: Public Water Systems Violation and Enforcement Data

Source: EPA/Office of Drinking Water

Telephone: 202-564-3750

Violation and Enforcement data for Public Water Systems from the Safe Drinking Water Information System (SDWIS) after August 1995. Prior to August 1995, the data came from the Federal Reporting Data System (FRDS).

USGS Water Wells: USGS National Water Inventory System (NWIS)

This database contains descriptive information on sites where the USGS collects or has collected data on surface water and/or groundwater. The groundwater data includes information on wells, springs, and other sources of groundwater.

OTHER STATE DATABASE INFORMATION

Oil and Gas Wells Listing

Source: Illinois State Geological Survey

Telephone: 217-333-5109

Oil and gas wells location points from the Illinois State Geological Survey database.

Water Well Records

Source: Illinois Geological Survey

Telephone: 217-333-4747

Illinois Private Well Database and PICS (Public, Industrial, Commercial Survey)

Source: Illinois State Water Survey

Telephone: 217-333-9043

Water Well Location Information

Source: Illinois Environmental Protection Agency

Telephone: 217-782-0810

RADON

State Database: IL Radon

Source: Department of Nuclear Safety

Telephone: 217-785-9958

County Radon Results

Area Radon Information

Source: USGS

Telephone: 703-356-4020

The National Radon Database has been developed by the U.S. Environmental Protection Agency (USEPA) and is a compilation of the EPA/State Residential Radon Survey and the National Residential Radon Survey. The study covers the years 1986 - 1992. Where necessary data has been supplemented by information collected at private sources such as universities and research institutions.

EPA Radon Zones

Source: EPA

Telephone: 703-356-4020

Sections 307 & 309 of IRAA directed EPA to list and identify areas of U.S. with the potential for elevated indoor radon levels.

PHYSICAL SETTING SOURCE RECORDS SEARCHED

OTHER

Airport Landing Facilities: Private and public use landing facilities
Source: Federal Aviation Administration, 800-457-6656

Epicenters: World earthquake epicenters, Richter 5 or greater
Source: Department of Commerce, National Oceanic and Atmospheric Administration

Earthquake Fault Lines: The fault lines displayed on EDR's Topographic map are digitized quaternary faultlines, prepared in 1975 by the United State Geological Survey

STREET AND ADDRESS INFORMATION

© 2015 TomTom North America, Inc. All rights reserved. This material is proprietary and the subject of copyright protection and other intellectual property rights owned by or licensed to Tele Atlas North America, Inc. The use of this material is subject to the terms of a license agreement. You will be held liable for any unauthorized copying or disclosure of this material.

APPENDIX E

Freedom of Information Act Requests/Responses



- **You are here:** [EPA Home](#)
- [Envirofacts](#)
- Search Results

Search Results

- Home
- Multisystem Search
- Topic Searches
- System Data Searches
- About the Data
- Data Downloads
- Widgets
- Services
- Mobile
- Other Datasets



Search Results for:
Millbrook Ln, Naperville, Illinois, 60565



FACILITY INFORMATION

The facility list below is based upon the facilities that are visible with the map above. To refine your search to a more targeted area of interest, please visit the [Envirofacts Multisystem Search Form](#). To search Envirofacts via an interactive map, please view your results in [EnviroMapper for Envirofacts](#).

[ACRES](#) [BR](#) [SEMS](#) [GHG](#) [PCS/ICIS](#)

[RADInfo](#)

[RCRAInfo](#)

List of EPA-Regulated Facilities in Envirofacts

Showing 1 to 2 of 2 Show entries Search:

[First](#)
[Previous](#)
[Next](#)
[Last](#)

FACILITY INFORMATION	AFS	ACRES	BR	SEMS	GHG	PCS/ICIS	RADInfo	RCRAInfo
<p>HOPSON WEST 931 W 75TH ST NAPERVILLE, IL 60540 Latitude: 41.74775 Longitude: -88.16384</p> <p>Summary Report Facility Report Compliance Report</p>								<p>View Report</p>
<p>MASTER CLEANERS 924 W. 75TH ST. NAPERVILLE, IL 60565-6193 Latitude: 41.746946 Longitude: -88.164932</p> <p>Summary Report Facility Report Compliance Report</p>	<p>View Report</p>							

Showing 1 to 2 of 2 Show entries Search:
[First](#) [Previous](#) [Next](#) [Last](#)

Total Number of Facilities Displayed: 2

[Return to more topical information](#)



- **You are here:** [EPA Home](#)
- [Envirofacts](#)
- Search Results

Search Results

[Home](#)

[Multisystem Search](#)

[Topic Searches](#)

[System Data Searches](#)

[About the Data](#)

[Data Downloads](#)

[Widgets](#)

[Services](#)

[Mobile](#)

[Other Datasets](#)

Envirofacts Links

- [EF Overview](#)
- [Search](#)
- [Model](#)

- [Data Update](#)
- [Multisystem Search User Guide](#)
- [Contact Us](#)

Search Results for:

Greene Rd, Naperville, Illinois, 60565

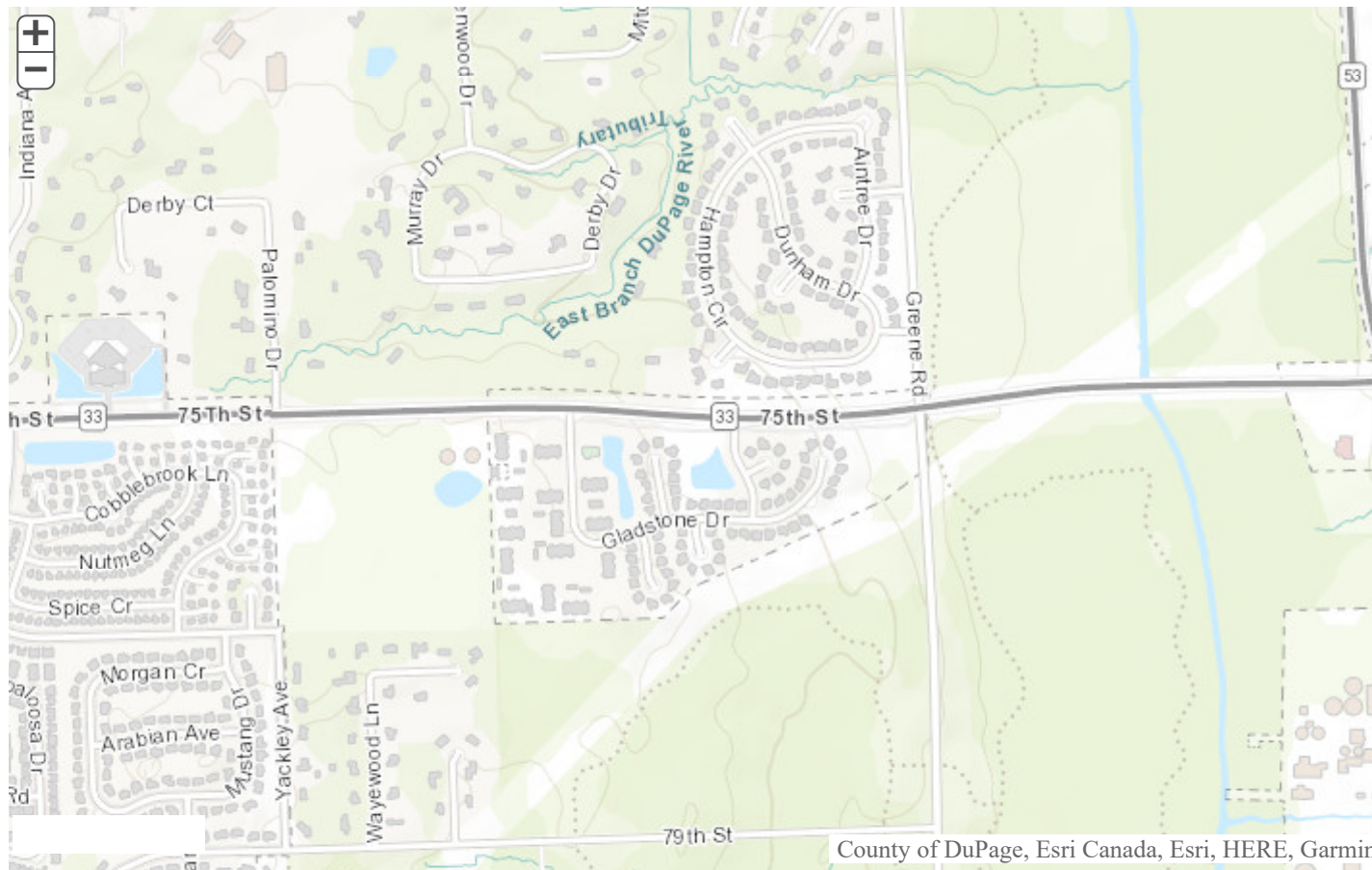

The facility list below is based upon the facilities that are visible with the map above. To refine your search to a more targeted area of interest, please visit the [Envirofacts Multisystem Search Form](#). To search Envirofacts via an interactive map, please view your results in [EnviroMapper for Envirofacts](#)

Total Number of Facilities Displayed: 0

[Return to more topical information](#)



- **You are here:** [EPA Home](#)
- [Envirofacts](#)
- Search Results

Search Results

[Home](#)

[Multisystem Search](#)

[Topic Searches](#)

[System Data Searches](#)

[About the Data](#)

[Data Downloads](#)

[Widgets](#)

[Services](#)

[Mobile](#)

[Other Datasets](#)

Envirofacts Links

- [EF Overview](#)
- [Search](#)
- [Model](#)

- [Data Update](#)
- [Multisystem Search User Guide](#)
- [Contact Us](#)

Search Results for:

Modaff Rd, Naperville, Illinois, 60565



The facility list below is based upon the facilities that are visible with the map above. To refine your search to a more targeted area of interest, please visit the [Envirofacts Multisystem Search Form](#). To search Envirofacts via an interactive map, please view your results in [EnviroMapper for Envirofacts](#)

Total Number of Facilities Displayed: 0

[Return to more topical information](#)



- **You are here:** [EPA Home](#)
- [Envirofacts](#)
- Search Results

Search Results

[Home](#)

[Multisystem Search](#)

[Topic Searches](#)

[System Data Searches](#)

[About the Data](#)

[Data Downloads](#)

[Widgets](#)

[Services](#)

[Mobile](#)

[Other Datasets](#)

Envirofacts Links

Search Results for:

Olympus Dr, Naperville, Illinois, 60540

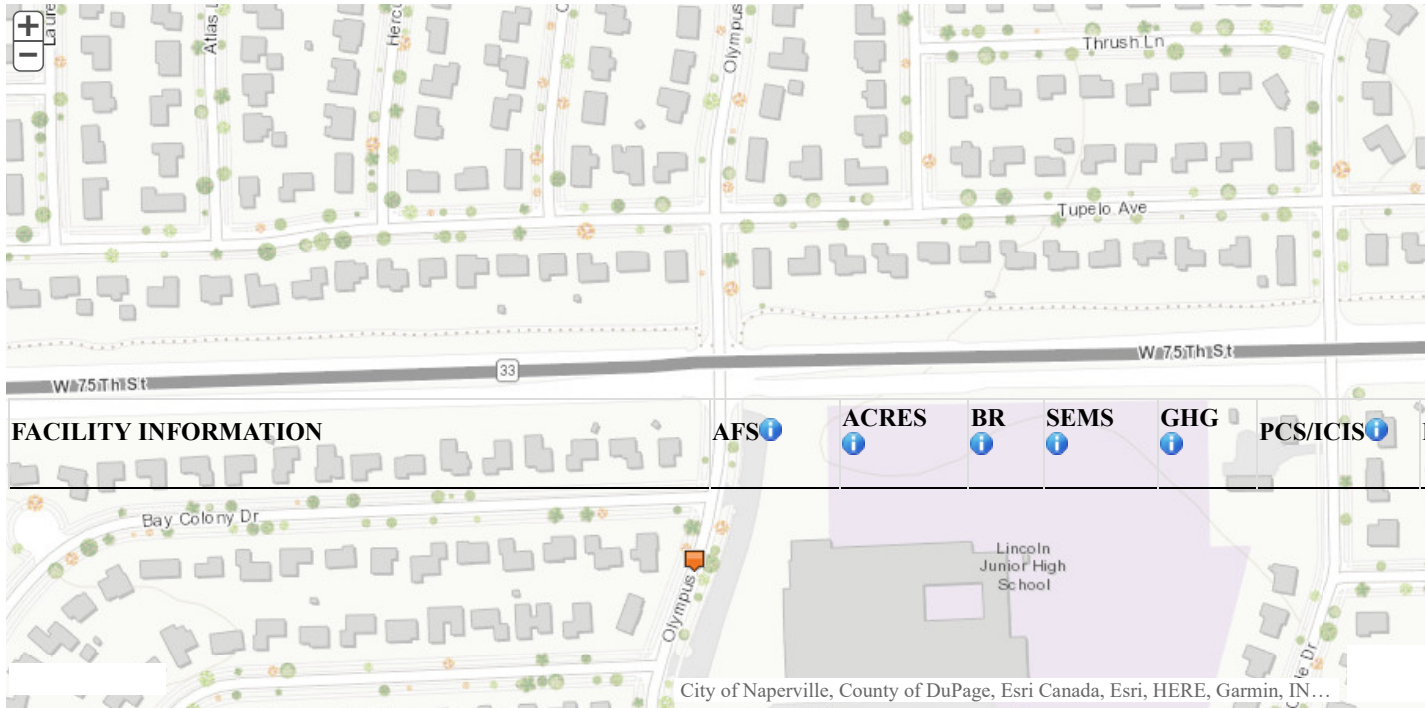

FACILITY INFORMATION	AFS	ACRES	BR	SEMS	GHG	PCS/ICIS	RADInfo	RCRAInfo	TRI	TSCA
-----------------------------	------------	--------------	-----------	-------------	------------	-----------------	----------------	-----------------	------------	-------------

The facility list below is based upon the facilities that are visible with the map above. To refine your search to a more targeted area of interest, please visit the [Envirofacts Multisystem Search Form](#). To search Envirofacts via an interactive map, please view your results in [EnviroMapper for Envirofacts](#)

List of EPA-Regulated Facilities in Envirofacts

Showing 1 to 1 of 1 entries

Show 10 entries

Search:

[First](#) [Previous](#) [Next](#) [Last](#)

FACILITY INFORMATION	AFS	ACRES	BR	SEMS	GHG	PCS/ICIS	RADInfo	RCRAInfo	TRI	TSCA
<p>LINCOLN JR HIGH SCHOOL-DIST 203 1320 S OLYMPUS DR NAPERVILLE, IL 60565-1258 Latitude: 41.7472 Longitude: -88.13937</p> <p> Summary Report Facility Report Compliance Report </p>	View Report									

Showing 1 to 1 of 1 entries

Show 10 entries

Search:

[First](#) [Previous](#) [Next](#) [Last](#)

Total Number of Facilities Displayed: 1

[Return to more topical information](#)

Jessica Vacala

From: Gac, Isabelle <Isabelle.Gac@Illinois.gov>
Sent: Friday, May 17, 2019 11:32 AM
To: Jessica Vacala
Subject: Illinois EPA FOIA Response
Attachments: 043467AHY index.xls; 043467AHY-001.pdf; 043467AHY-002.pdf; 0434675426 index.xls; 0434675426-001.pdf



ILLINOIS ENVIRONMENTAL PROTECTION AGENCY

1021 NORTH GRAND AVENUE EAST, P.O. BOX 19276, SPRINGFIELD, ILLINOIS 62794-9276 • (217) 782-3397

JB PRITZKER, GOVERNOR

JOHN J. KIM, ACTING DIRECTOR

May 17, 2019

GSG Consultants, Inc.
Attn: Ms. Jessica Vacala
623 Cooper Court
Schaumburg, IL 60173

Re: Freedom of Information Act Request - 108626

Dear Ms. Vacala:

This letter is in response to your Freedom of Information Act (FOIA) (5 ILCS 140/1 et seq.) request dated May 16, 2019 and received by the Illinois Environmental Protection Agency (Illinois EPA) on May 16, 2019.

The information responsive to your request is attached.

Requested Information
1. Jiffy Lube 2506-944 W 75 th St, Naperville
2. Brighton Car Wash-952 W 75 th St, Naperville

Following a search, the Illinois EPA has determined there to be no information responsive to your request.

Requested Information
1. Naperville-1312 Modaff Road
2. Naperville-1320 Modaff Road

Thank you for your patience in this matter.

Sincerely,



Anwar Johnson

Illinois EPA

FOIA Officer

217.558.5101

<http://www.epa.illinois.gov/foia/index>

State of Illinois - CONFIDENTIALITY NOTICE: The information contained in this communication is confidential, may be attorney-client privileged or attorney work product, may constitute inside information or internal deliberative staff communication, and is intended only for the use of the addressee. Unauthorized use, disclosure or copying of this communication or any part thereof is strictly prohibited and may be unlawful. If you have received this communication in error, please notify the sender immediately by return e-mail and destroy this communication and all copies thereof, including all attachments. Receipt by an unintended recipient does not waive attorney-client privilege, attorney work product privilege, or any other exemption from disclosure.



Illinois Environmental Protection Agency

1021 North Grand Avenue East • P.O. Box 19276 • Springfield • Illinois • 62794-9276 • (217) 782-3397

Site Inventory Data Input Form

For Internal Use Only

Bureau **Action** Inventory Number: 043467AHY

BOA Add Facility Name: Brighton Car Wash

BOL Change USEPA Number: _____ NAICS Code: _____

BOW IEMA Incident #: _____ SIC Code: _____

Coordinates of Facility (in Decimal Degrees)	Collection Method	Location of Point
Latitude: N _____	<input type="radio"/> Aerial Photo Interpolation (e.g. Google Earth, Google Maps, Bing Maps)	<input type="radio"/> Center of Facility
Longitude: W _____	<input type="radio"/> GPS (e.g. Smartphone or Tablet)	<input type="radio"/> Entrance of Facility
Collection Date: _____	<input type="radio"/> Other	<input type="radio"/> Other

Location (street address required) Start Date (asbestos only): _____

Street Address: 952 W 75th St

City: Naperville State: IL Zip: 60565

County: DuPage (If not located in city limits) Township: _____

Contact: Stephen D Tower Phone: (847) 807-8190 Email: _____

Check if address is same as location Owner Operator Both Other

Name: _____

Street Address: _____ P.O. Box: _____

City: _____ State: _____ Zip: _____

Contact: _____ Phone: _____ Email: _____

Source of Information: Company Letter Other ASB Notification

Section/Unit: BOA- Asbestos Unit Program: _____

From: Hollie Soapes Reg/Section: _____

Phone: (217) 557-1437 Date: 7/10/2018

Previous Company Name: _____

Agency Site ID: 1700-0230-6047

For Records Use Only

Code: _____ Category: _____

RECEIVED
 JUL 9 2018
 IEPA
 Division of Records Management

1700-0230-6047

043467AHY

STATE OF ILLINOIS DEMOLITION/RENOVATION/ASBESTOS PROJECT NOTIFICATION FORM

Environmental Protection Agency (IEPA): Projects of at least 160 sq./ft or 260 linear ft., or 1 cubic meter and all demolition projects shall be submitted to IEPA. This form shall be submitted for all original notifications and revisions to IEPA (\$150) Attach Illinois E-Pay receipt if paid electronically.

Cook County (excluding the City of Chicago): All projects in Cook County must notify Cook County Environmental Control & IEPA if applicable. This form and appropriate fee shall be submitted for all original notifications to Cook County (\$200). A Cook County Revision Form must be used to cancel an asbestos permit.

Illinois Department of Public Health (IDPH): Abatement projects greater than 3 sq./ft and or 3 linear ft. up to 160 sq.ft or 260 linear feet and all school projects shall be submitted to IDPH. This form shall be submitted for all original notifications and revisions to IDPH (no fee).

City of Chicago: All projects in the City of Chicago, except residential renovations in buildings with fewer than two dwelling units, must notify the City & IEPA if applicable. This form and appropriate fee shall be submitted for all notifications to the City of Chicago (see bottom pg 2 for fee amount).

Copies of this form may be found at: www.ienconnect.com/enviro

Date: July 5, 2018 Illinois E-Pay Authorization Code (IEPA Only):

TYPE OF NOTIFICATION: original demolition renovation cancellation revision ordered demolition annual

Check Type of Project Below: (Check all that apply.)
 Friable School Project Non-Friable School Floor Tile Project Commercial Public Building (Friable & Non-Friable)

Revised by: Contractor Owner Project Designer #of times revised: List Section #'s being revised:

1. FACILITY INFORMATION:

Facility name: Brighton Car Wash 952 W 75th Street Naperville, 60565 School Bldg ID:

Location of Asbestos Containing Material (ACM) in Structure:

Bldg Size: 7,200 Sq.Ft.: 7,200 #Flrs: 1 Age: 1990 Present Use:

Prior Use: Commercial Future Use (demo)

Address: 952 W 75th Street City: Naperville County: DUPAGE Zip: 60565

Contact: Stephen D. Tower Phone: 847-807-8190

2. FACILITY OWNER OR SCHOOL DISTRICT: (Tip: Complete for all projects Commercial/Public or Schools)

Facility Owner Name: Brighton Car Wash Address: 952 W. 75th Street

City: Naperville State: IL Zip: 0565 Contact: Stephen D Tower Phone: 847-807-8190

Copies of abatement permission and written verification certification to all building occupants and users from the building owner or school board shall be submitted for IDPH public and private school facilities as required by Section 855.350 of the IDPH Asbestos Code.

3. ASBESTOS CONTRACTOR NAME: N/A ID#:

Address: City: State: Zip:

Contact: Phone:

4. DEMOLITION CONTRACTOR NAME: Alliance Demolition & Excavation Services

Address: 9300 S Sangamon City: Chicago State: IL Zip: 60620

Contact: Ryan Jensen Phone: 773-995-7030

5. ABATEMENT INFORMATION: Is Asbestos Present? Yes No

Description of Planned Demolition or Renovation Work and Methods to be Employed Including Demolition or Renovation Techniques:

Demolition and remove section of existing carwash.

Description of Work Practice(s) and Engineering Controls used to Prevent Emissions at the Demolition or Renovation Site:

No further evaluation or testing is needed prior to demolition of the existing structure.

6. Quantities:

	Regulated Asbestos Containing Material to be removed (RACM)	Non-friable asbestos not to be removed (demolition)		Non-friable asbestos to be removed		TOTAL ASBESTOS TO BE REMOVED
		CAT I	CAT II	CAT I	CAT II	
Pipes (Ln. Ft.):						
Surface Area (Sq. Ft.):						7200 Sq. Ft.
Volume (Cu. Ft.):						

Tip: CAT I non-friable ACM are asbestos-containing resilient floor coverings (vinyl asbestos tile (VAT), asphalt roofing products, packing and gaskets. All other non-friable ACM are considered CAT II non-friable ACM. (RACM) is (a) friable asbestos material, (b) Category I non-friable ACM that has become friable, (c) Category I non-friable ACM that will be or has been subjected to sanding, grinding, cutting or abrading, or (d) Category II non-friable ACM that has a high probability of becoming or has become crumbled, pulverized or reduced to powder by the forces expected to act on the material in the course of demolition or renovation operations.

7. ABATEMENT START DATE: Finish Date: Work hours: AM PM AM PM

AND/OR DEMOLITION START DATE: 07/19/18 Finish Date: 01/19/19 Work hours: 07:30 AM PM 04:30 AM PM

Working Weekends? Yes No Working Evenings? Yes No

Tip: Ten day notification requires at minimum, ten (10) working days (Monday-Friday including holidays) prior to the commencement date. Ten days begin with the US postmark date or date received in office by commercial services or hand delivery. IEPA, City of Chicago, and Cook County cannot accept faxed copies, however, IDPH will accept faxed submissions. Phased projects will not be accepted.





REVIEWER: JEM
 JUL 16 2018
 RELEASE DATE

IEPA-DIVISION OF RECORDS MANAGEMENT

Rec 7-9-18

PM 7-5-18

CK# 8164
-\$150

8. PROJECT DESIGNER ID#: 100-		Name:	
Complete Project Designer Name and License ID# if this project was designed by a Designer.			
9. INSPECTOR ID#: 100-0488		Name: Daniel M. Caplice	
<i>Tip: If procedure utilized is visual inspection, the inspector ID# must be provided.</i>			
10. PROCEDURE INCLUDING ANALYTICAL METHOD, USED TO DETECT THE PRESENCE OF ASBESTOS Polarized Light Microscopy			
Name of Analytical Testing Laboratory: Stat Analysis Corporation			
11. ASBESTOS PROJECT MANAGER ID#: 100-		Name:	
12. AIR SAMPLING PROFESSIONAL ID#: 100-		Name:	
13. DISPOSAL SITE/LANDFILL NAME:			
Address:		Contact:	
City:	State:	Zip:	Phone:
14. WASTE TRANSPORTER/NAME: Alliance Demolition and Excavation Services			
Address: 9300 S Sangamon		Contact: Ryan Jensen	
City: Chicago	State: IL	Zip: 60620	Phone: 773-995-7030
15. IS DEMOLITION ORDERED BY A GOVERNMENT AGENCY? <i>(If yes, a signed copy of Order must be attached.)</i>		<input type="checkbox"/> Yes <input checked="" type="checkbox"/> No	
Government representative ordering the activity:			
Title:	Date of Order:	Order Demolition Date:	
16. FOR EMERGENCY RENOVATION:			
Date and hour of emergency (mm/dd/yy):		AM <input type="checkbox"/> PM <input type="checkbox"/>	
Describe sudden unplanned event. (example: boiler explosion) Explain how the event caused unsafe conditions or would cause equipment failure or an unreasonable financial burden.			
17. Description of procedures to be followed in the event that unexpected asbestos is found or previously non-friable asbestos material becomes crumbled, pulverized or reduced to powder. Stop work contact licensed abatement contractor for proper notification and removal.			
I certify that at least one representative trained in the provisions of 40 CFR Part 61, Subpart M, shall be on site during demolition or renovation, having in his or her possession for inspection, evidence that the requisite training has been accomplished.			
CERTIFICATE # _____		NAME OF TRAINING COURSE _____	
I certify the above information is correct.			
Signature of Demolition/Abatement Contractor or the Owner		Date: 7/5/18	
Any person who knowingly makes a false, fictitious, or fraudulent material statement, orally or in writing, to the Illinois EPA commits a Class 4 felony. A second or subsequent offense after conviction is a Class 3 felony. (415 ILCS 5/44(h)).			
<i>Tip: All notification forms must be hand signed and dated. Hand stamps are not acceptable. IEPA and Cook County require original signatures on their notification forms. IDPH will accept photocopies. All notifications submitted to IEPA, City of Chicago, & Cook County must be accompanied by the appropriate fee. There is no fee for notification to IDPH.</i>			
For Cook County Departmental Use Only.			
Date Received CCDEC:		Post Mark Date:	Input Into Computer:
Inspection Fee Received:		Inspection Priority: Top <input type="checkbox"/> High <input type="checkbox"/> Low <input type="checkbox"/>	Must be Inspected:
Date(s) of Inspections:			
Inspection Report Attached: Yes <input type="checkbox"/> No <input type="checkbox"/>		Violation Copies Attached: Yes <input type="checkbox"/> No <input type="checkbox"/>	
The Illinois EPA is authorized to require, and you shall disclose, the information requested on this Agency form utilizing this form pursuant to the Illinois Environmental Protection Act (Act), 415 ILCS 5. Failure to disclose the requisite information on this Agency form may result in your notification being denied, and/or penalties being imposed as provided for in the Act, 415 ILCS 5/42-45.			
 Cook Co. Dept. of Env. Control 69 W. Washington, Suite 1900 Chicago, IL 60602-3004 \$200 filing fee	 Submit this form to the appropriate agencies:		 IL Department of Public Health 525 W. Jefferson St. Springfield, IL 62761 (FAX: 217-785-5897)
 IL Environmental Protection Agency P.O. Box 19276 MC 41 1021 N. Grand Ave East Springfield, IL 62794-9276 \$150 fee (Attach payment or Illinois E-Pay receipt if paid electronically.)	 Chicago Department of Public Health Permitting and Inspections 333 S. State St., Room 200 Chicago, IL 60604 ** except that asbestos abatement in residential buildings with fewer than two dwelling units are not subject to the notice and fee requirements.	Fees apply as follows: Residential Unit with less than 4 units . . . \$300.00** Residential Units with 4 units or more . . . \$450.00 Commercial/Industrial facilities. \$600.00	

Alliance Demolition Services
9300 S Sangamon
Chicago, IL 60620

2018 0960 2000 0074 1588

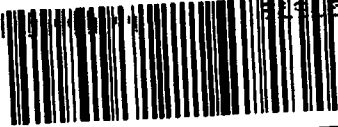

CERTIFIED MAIL
PLACE STICKER AT TOP OF ENVELOPE TO THE RIGHT
OF THE RETURN ADDRESS, FOLD AT DOTTED LINE

U.S. POSTAGE
PAID
EVERGREEN PARK, IL
JUL 05 18
8005
AMOUNT
\$3.95
R2304M113988-04



2018 0960 2000 0074 1588

IL Environmental Protection Agency
P.O. Box 19276 MCH1
1021 N. Grand Ave East
Springfield, IL 62794-9276

Alliance Demolition & Excavation Services, Inc
11 Environmental Protection Agency

7/5/2018

008164

150.00

Centier

Naperville-952 W 75th St

150.00

ENTERED

APR 03 2007

IEFA/BOL

1700-0170-3627

ILLINOIS ENVIRONMENTAL PROTECTION AGENCY INVENTORY IDENTIFICATION NUMBER APPLICATION

FOR AGENCY USE ONLY

INVENTORY # ISSUED:

0434675426

Please read the instructions below before completing. Please exclude punctuations when completing. Limit information to the amount of blanks provided or we will have to abbreviate for you. The information given is exactly how it will appear in the Bureau of Land's computer inventory system.

IEMA INCIDENT # (if applicable) _____

LOCATION ADDRESS (exact street location where waste is generated)

COMPANY NAME:

Jiffy Lube # 2506

NAICS CODE(s): 811191

LOCATION (Post Office Box numbers will not be accepted):

944 W 75th St.

CITY: Naperville STATE: IL

ZIP: 60565-6185 COUNTY: Dupage

TELEPHONE: (713)-546-6604

CONTACT: FRANK PEREZ

MAILING ADDRESS (if same as above, leave blank)

STREET: PENNZOL NORTH TOWER
700 MILAM STREET

RELEASABLE

* PO BOX: PNT 30th floor, Room # 30016A APR 11 2007

CITY: HOUSTON REVIEWER MD

STATE: TX ZIP: 77002

RETURN ADDRESS: INDICATE THE LOCATION TO WHICH THIS FORM SHOULD BE RETURNED.

Company Name: JIFFY LUBE INTERNATIONAL

Contact Person: FRANK PEREZ

Street: 700 MILAM STREET, PNT 30016A

City: HOUSTON State: TX Zip: 77002

AUTHORIZATION STATEMENT

I authorize this request for assignment of an Illinois Inventory ID number. This company has not previously shipped waste from this location under this Illinois Manifest System. If my waste is a RCRA hazardous waste, I certify this company has or has applied for a USEPA generator ID number.

Signature of Authorized Representative: Frank J. J. Pender

Date: 3/29/07

IL 532 1473
LPC 228 Rev. 8/05

Jessica Vacala

From: Kaufman, Cheryle <Cheryle.Kaufman@Illinois.gov>
Sent: Thursday, June 6, 2019 9:44 AM
To: Jessica Vacala
Subject: FOIA ID 29196 Naperville, IL
Attachments: image001.emz; image003.emz; 29196.pdf; 29196c.pdf

June 6, 2019

Jessica Vacala
623 Cooper Court
Schaumburg, IL 60173

Dear Jessica Vacala,

The Office of the State Fire Marshal (“OSFM”) received your request for records, pursuant to the Freedom of Information Act, on 05/16/2019. The OSFM has reviewed its files and, unfortunately cannot fulfill your request for the following reason:

- The documentation and/or information you seek is not of the type prepared or maintained by the OSFM.
- We have carefully searched our office records in response to your request. Unfortunately, the OSFM does not have any records that are responsive to your specific request.

Pursuant to Section 9.5 of the Act, “any person whose request to inspect or copy a public record is denied by a public body, may file a request for review with the Public Access Counselor established in the Office of the Attorney General not later than 60 days after the date of the final denial.” Such requests must be in writing, signed by the requester and include (1) a copy of the request for access to records and (2) any response from the OSFM. Further information on such requests contact:

Sarah Pratt
Acting Public Access
Counselor Office of the Attorney General
500 S. 2nd Street
Springfield, Illinois 62706
Phone: 1-877-299-FOIA
(1-877-299-3642)
Fax: (217) 782-1396

For your added convenience, we now also offer electronic submission of FOIA requests. To use this feature please go to <http://www.sfm.illinois.gov/public/foia.aspx> and simply fill out our electronic FOIA request form.

Should you have further questions regarding this matter, please contact me at your earliest convenience.

Sincerely,

A handwritten signature in black ink, appearing to read "Matt Sebek". The signature is stylized with large, sweeping letters and a prominent vertical stroke on the right side.

Matt Sebek
Deputy General Counsel FOIA Officer
Office of the State Fire Marshal
217-785-1011

State of Illinois - CONFIDENTIALITY NOTICE: The information contained in this communication is confidential, may be attorney-client privileged or attorney work product, may constitute inside information or internal deliberative staff communication, and is intended only for the use of the addressee. Unauthorized use, disclosure or copying of this communication or any part thereof is strictly prohibited and may be unlawful. If you have received this communication in error, please notify the sender immediately by return e-mail and destroy this communication and all copies thereof, including all attachments. Receipt by an unintended recipient does not waive attorney-client privilege, attorney work product privilege, or any other exemption from disclosure.

Jessica Vacala

From: City of Naperville Citizen Support <napervilleil@mycusthelp.net>
Sent: Thursday, May 23, 2019 11:29 AM
To: Jessica Vacala
Subject: Naperville Support Center :: W081414-051619

Attachments:

[FOIA request W081414-051619.pdf](#)

--- Please respond above this line ---

RE: FOIA request # W081414-051619

Dear Jessica Vacala:

Your Freedom of Information Act request is complete. The City's response to your request is attached.

Attached is the Fire Department's response. Records indicate a permit for (9) 638 gallon and (1) 575 gallon above ground containment tanks at 944 W. 75th St. Please check with the Illinois State Fire Marshal for additional information.

Thank you for using the City of Naperville Help Center

Sincerely,

Renee Meszaros

FOIA Officer/Records Clerk

630-420-6654

Confidentiality Notice

This e-mail and any files or documents transmitted with it are confidential and are intended solely for the use of the individual or entity to which they were addressed. This e-mail and any attached materials constitute claims, loss or risk management information, communications and/or advice and are therefore privileged from disclosure. If you are not the intended recipient of this e-mail and the information attached hereto, be advised that you have received this e-mail in error and that any use, dissemination, forwarding, printing or copying of this e-mail or any attached material is strictly prohibited. If you have received this e-mail in error, please contact/reply to the sender of this message immediately.

This is an auto-generated e-mail and has originated from an unmonitored email account. Please DO NOT REPLY.

Thank-you for using the City of Naperville Support Center.

Track this issue online:

https://NAPERVILLEIL.mycusthelp.com/webapp/_rs/RequestEdit.aspx?rid=81414&coid=

Confidentiality Notice

This e-mail and any files or documents transmitted with it are confidential and are intended solely for the use of the individual or entity to which they were addressed. This e-mail and any attached materials constitute claims, loss or risk management information, communications and/or advice and are therefore privileged from disclosure. If you are not the intended recipient of this e-mail and the information attached hereto, be advised that you have received this e-mail in error and that any use, dissemination, forwarding, printing or copying of this e-mail or any attached material is strictly prohibited. If you have received this e-mail in error, please contact/reply to the sender of this message immediately.





NAPERVILLE FIRE DEPARTMENT
1380 Aurora Ave.
Naperville, IL. 60540-6206
630-420-6146



No Violation Notice

JIFFY LUBE
944 W 75TH ST
NAPERVILLE, IL 60564

A fire safety inspection of your facility was conducted on **Thursday April 11, 2019** and at that time revealed no violations of the City of Naperville fire code. The Naperville Fire Department appreciates your efforts to eliminate fire and life safety hazards.

In order to provide the best possible service, the Naperville 911 Center requests that emergency contact information always be kept up to date.

You may provide or update this information by completing the Emergency Contact Information Form online at:

<http://www.naperville.il.us/emergencycontact.aspx>

Thank you for your cooperation.

LEWIS, JULETTA

Inspector

FDID	Inci Num	Exp	Alm Date	Alm Time	Stn Address	Inci	Type	D
DD132	18-0014484	0	12/23/2018	12:29:00	008 944 W 75TH ST /NAPERVILLE, IL 60565	321	E	
description								
MS call, excluding vehicle accident with injury								
DD132	17-0014660	0	12/28/2017	12:13:05	008 944 W 75TH ST /NAPERVILLE, IL 60564	321	E	
MS call, excluding vehicle accident with injury								
DD132	17-0004931	0	05/05/2017	07:53:55	008 944 W 75TH ST /NAPERVILLE, IL 60565	321	E	
MS call, excluding vehicle accident with injury								
DD132	13-0005526	0	06/17/2013	18:10:07	008 944 W 75TH ST /NAPERVILLE, IL 60565	321	E	
MS call, excluding vehicle accident with injury								



NAPERVILLE FIRE DEPARTMENT
1380 Aurora Ave.
Naperville, IL. 60540-6206
630-420-6146



No Violation Notice

FULLER'S CAR WASH
952 W 75TH ST
NAPERVILLE, IL 60564

A fire safety inspection of your facility was conducted on **Monday November 26, 2018** and at that time revealed no violations of the City of Naperville fire code. The Naperville Fire Department appreciates your efforts to eliminate fire and life safety hazards.

In order to provide the best possible service, the Naperville 911 Center requests that emergency contact information always be kept up to date.

You may provide or update this information by completing the Emergency Contact Information Form online at:

<http://www.naperville.il.us/emergencycontact.aspx>

Thank you for your cooperation.

PETERS, ARTHUR

Inspector

FDID	Inci Num	Exp	Alm Date	Alm Time	Stn	Address	Inci	Type	D
DD132	17-0013534	0	12/01/2017	16:25:39	008 952 W	75TH ST alarm system activation, no fire - unintentional	745		A
DD132	16-0005076	0	05/21/2016	13:00:44	008 952 W	75TH ST otor Vehicle Accident with no injuries	324		M
DD132	15-0008897	0	09/05/2015	17:34:13	008 952 W	75TH ST alicious, mischievous false call, Other	710		M
DD132	15-0003580	0	04/09/2015	12:55:29	008 952 W	75TH ST alarm system sounded due to malfunction	735		A
DD132	14-0000899	0	01/20/2014	13:05:16	008 952 W	75TH ST alarm system activation, no fire - unintentional	745		A
DD132	11-0011570	0	12/27/2011	08:17:39	008 952 W	75TH ST /NAPERVILLE, IL 60564 etector activation, no fire - unintentional	744		D
DD132	09-0005281	0	06/12/2009	12:08:25	008 952 W	75TH ST /NAPERVILLE, IL 60564 moke detector activation, no fire - unintentional	743		S



NAPERVILLE FIRE DEPARTMENT
1380 Aurora Ave.
Naperville, IL. 60540-6206
630-420-6146



No Violation Notice

NAPERVILLE FIRE ST 8
1320 MODAFF RD
NAPERVILLE, IL 60540

A fire safety inspection of your facility was conducted on **Sunday August 19, 2018** and at that time revealed no violations of the City of Naperville fire code. The Naperville Fire Department appreciates your efforts to eliminate fire and life safety hazards.

In order to provide the best possible service, the Naperville 911 Center requests that emergency contact information always be kept up to date.

You may provide or update this information by completing the Emergency Contact Information Form online at:

<http://www.naperville.il.us/emergencycontact.aspx>

Thank you for your cooperation.

SWIATEK, TODD S

Inspector

FDID	Inci Num	Exp	Alm Date	Alm Time	Stn	Address	Inci	Type	D
DD132	19-0002513	0	02/24/2019	20:36:10	008	1320 MODAFF RD /NAPERVILLE, IL 60565	444		P
ower line down									
DD132	19-0000705	0	01/18/2019	19:54:48	008	1320 MODAFF RD /NAPERVILLE, IL 60565	321		E
MS call, excluding vehicle accident with injury									
DD132	18-0012597	0	11/06/2018	11:57:18	008	1320 MODAFF RD /NAPERVILLE, IL 60565	700A		T
est Incident									
DD132	18-0011585	0	10/12/2018	17:17:05	008	1320 MODAFF RD /NAPERVILLE, IL 60565	321		E
MS call, excluding vehicle accident with injury									
DD132	18-0006296	0	06/07/2018	14:59:51	008	1320 MODAFF RD	512		R
ing or jewelry removal									
DD132	17-0001852	0	02/16/2017	12:09:17	008	1320 MODAFF RD /NAPERVILLE, IL 60565	321		E
MS call, excluding vehicle accident with injury									
DD132	15-0001463	0	02/09/2015	13:31:04	008	1320 MODAFF RD /NAPERVILLE, IL 60565	745		A
larm system activation, no fire - unintentional									
DD132	14-0004634	0	05/11/2014	19:19:51	008	1320 MODAFF RD /NAPERVILLE, IL 60565	510		P
erson in distress, Other									
DD132	11-0006283	0	07/18/2011	13:04:53	008	1320 MODAFF RD /NAPERVILLE, IL 60565	321		E
MS call, excluding vehicle accident with injury									
DD132	11-0006260	0	07/17/2011	23:15:47	008	1320 MODAFF RD /NAPERVILLE, IL 60565	321		E
MS call, excluding vehicle accident with injury									
DD132	09-0005916	0	06/28/2009	11:20:34	008	1320 MODAFF RD	311		M
edical assist, assist EMS crew									

APPENDIX F
Site Photographs



623 Cooper Court • Schaumburg, IL 60173

Tel: 312.733.6262 • Fax: 312.733.5612

Integrity | Quality | Reliability

Project Site: 75th Street Improvements

Project ID: 19-2033



Date: 05/20/2019

Photograph taken by: JV

Site 1, 75th Street (Project Area). View of the intersection of W. 75th Street and Greene Avenue (Site 5), taken facing west.



Date: 05/20/2019

Photograph taken by: JV

Site 1, 75th Street (Project Area). View of W. 75th Street to the south of Hobson Plaza (Site 6), taken facing west.



623 Cooper Court • Schaumburg, IL 60173

Tel: 312.733.6262 • Fax: 312.733.5612

Integrity | Quality | Reliability

Project Site: 75th Street Improvements

Project ID: 19-2033



Date: 05/20/2019

Photograph taken by: JV

Site 1, 75th Street (Project Area). View of W. 75th Street to the south of Hobson Plaza (Site 6), taken facing west.



Date: 05/20/2019

Photograph taken by: JV

Site 1, 75th Street (Project Area). View of W. 75th Street to the north of The Ponds of Naperville Apartments (Site 21), taken facing east.



623 Cooper Court • Schaumburg, IL 60173

Tel: 312.733.6262 • Fax: 312.733.5612

Integrity | Quality | Reliability

Project Site: 75th Street Improvements

Project ID: 19-2033



Date: 05/20/2019

Photograph taken by: JV

Site 1, 75th Street (Project Area). View of W. 75th Street to the north of Naperville Water Tower (Site 29), taken facing west.



Date: 05/20/2019

Photograph taken by: JV

Site 1, 75th Street (Project Area). View of the intersection of W. 75th Street and Millbrook Drive (Site 2), taken facing east.



623 Cooper Court • Schaumburg, IL 60173

Integrity | Quality | Reliability

Tel: 312.733.6262 • Fax: 312.733.5612

Project Site: 75th Street Improvements

Project ID: 19-2033



Date: 05/20/19

Photograph taken by: JV

Site 2, Millbrook Drive (Project Area). View of the intersection of W. 75th Street (Site 1) and Millbrook Drive, taken facing south.



Date: 05/20/2019

Photograph taken by: JV

Site 2, Millbrook Drive (Project Area). View of Millbrook Drive, taken facing north.



623 Cooper Court • Schaumburg, IL 60173

Tel: 312.733.6262 • Fax: 312.733.5612

Integrity | Quality | Reliability

Project Site: 75th Street Improvements

Project ID: 19-2033



Date: 05/20/19

Photograph taken by: JV

Site 3, Modaff Road (Project Area). View of Modaff Road to the east of The Ponds of Naperville Apartments (Site 21), taken facing north.



Date: 05/20/19

Photograph taken by: JV

Site 3, Modaff Road (Project Area). View of Modaff Road to the north of W. 75th Street (Site 1), taken facing north.



623 Cooper Court • Schaumburg, IL 60173

Tel: 312.733.6262 • Fax: 312.733.5612

Integrity | Quality | Reliability

Project Site: 75th Street Improvements

Project ID: 19-2033



Date: 05/20/19

Photograph taken by: JV

Site 4, Olympus Drive (Project Area). View of Olympus Drive to the south of W. 75th Street (Site 1), taken facing south.



Date: 05/20/19

Photograph taken by: JV

Site 4, Olympus Drive (Project Area). View of Olympus Drive to the north of W. 75th Street (Site 1), taken facing south.



623 Cooper Court • Schaumburg, IL 60173

Tel: 312.733.6262 • Fax: 312.733.5612

Integrity | Quality | Reliability

Project Site: 75th Street Improvements

Project ID: 19-2033



Date: 05/20/19

Photograph taken by: JV

Site 5, Greene Road (Project Area). View of Greene Road to the north of W. 75th Street (Site 1), taken facing south.



Date: 05/20/19

Photograph taken by: JV

Site 5, Greene Road (Project Area). View of Greene Road to the south of W. 75th Street (Site 1), taken facing south.



623 Cooper Court • Schaumburg, IL 60173

Integrity | Quality | Reliability

Tel: 312.733.6262 • Fax: 312.733.5612

Project Site: 75th Street Improvements

Project ID: 19-2033



Date: 05/20/19

Photograph taken by: JV

Site 6, Hobson Plaza. View of the southern portion of eastern building, taken facing east.



Date: 05/20/19

Photograph taken by: JV

Site 6, Hobson Plaza. View of the northern portion of eastern building, taken facing northeast.



623 Cooper Court • Schaumburg, IL 60173

Tel: 312.733.6262 • Fax: 312.733.5612

Integrity | Quality | Reliability

Project Site: 75th Street Improvements

Project ID: 19-2033



Date: 05/20/19

Photograph taken by: JV

Site 6, Hobson Plaza. View of the southern building, taken facing east.



Date: 05/20/19

Photograph taken by: JV

Site 6, Hobson Plaza. View of the western building, taken facing northwest.



623 Cooper Court • Schaumburg, IL 60173

Tel: 312.733.6262 • Fax: 312.733.5612

Integrity | Quality | Reliability

Project Site: 75th Street Improvements

Project ID: 19-2033



Date: 05/20/19

Photograph taken by: JV

Site 6, Hobson Plaza. One of the pad-mounted transformers located behind the eastern building on the site, taken facing northwest.



Date: 05/20/19

Photograph taken by: JV

Site 6, Hobson Plaza. One of the pad-mounted transformers located behind the eastern building on the site, taken facing south.



623 Cooper Court • Schaumburg, IL 60173

Integrity | Quality | Reliability

Tel: 312.733.6262 • Fax: 312.733.5612

Project Site: 75th Street Improvements

Project ID: 19-2033



Date: 05/20/19

Photograph taken by: JV

Site 6, Hobson Plaza. One of the pad-mounted transformers located on the northern side of the site, taken facing east.



Date: 05/20/19

Photograph taken by: JV

Site 7, Residential Properties. Typical residential properties on Natchez Trace Circle, taken facing southeast.



623 Cooper Court • Schaumburg, IL 60173

Integrity | Quality | Reliability

Tel: 312.733.6262 • Fax: 312.733.5612

Project Site: 75th Street Improvements

Project ID: 19-2033



Date: 05/20/19

Photograph taken by: JV

Site 8, Hobson West Community Association. View of the entrance to the Community Center, taken facing southeast.



Date: 05/20/19

Photograph taken by: JV

Site 8, Hobson West Community Association. View of the parking lot and clubhouse, taken facing south.



Date: 05/20/19

Photograph taken by: JV

Site 9, Fuller's Car Wash. View of the entrance to the car wash, taken facing northwest.



Date: 05/20/19

Photograph taken by: JV

Site 9, Fuller's Car Wash. View of the exit of the car wash and the vacuum station, taken facing southeast.



623 Cooper Court • Schaumburg, IL 60173

Tel: 312.733.6262 • Fax: 312.733.5612

Integrity | Quality | Reliability

Project Site: 75th Street Improvements

Project ID: 19-2033



Date: 05/20/19

Photograph taken by: JV

Site 9, Fuller's Car Wash. Two pad-mounted transformers located on the north side of the site, taken facing east.



Date: 05/20/19

Photograph taken by: JV

Site 10, Jiffy Lube. View of the entrance to the Jiffy Lube, open at the time of the site visit, taken facing north.



623 Cooper Court • Schaumburg, IL 60173

Tel: 312.733.6262 • Fax: 312.733.5612

Integrity | Quality | Reliability

Project Site: 75th Street Improvements

Project ID: 19-2033



Date: 05/20/19

Photograph taken by: JV

Site 10, Jiffy Lube. View of the front of the Jiffy Lube, open at the time of the site visit, taken facing south.



Date: 05/20/19

Photograph taken by: JV

Site 11, Rose Plaza West. Photo of the front of the plaza, taken facing southeast.



Date: 05/20/19

Photograph taken by: JV

Site 11, Rose Plaza West. Photo of the rear of the plaza and a pad-mounted transformer, taken facing north.



Date: 05/20/19

Photograph taken by: JV

Site 12, McDonald's. View of the restaurant, taken facing north.



623 Cooper Court • Schaumburg, IL 60173

Tel: 312.733.6262 • Fax: 312.733.5612

Integrity | Quality | Reliability

Project Site: 75th Street Improvements

Project ID: 19-2033



Date: 05/20/19

Photograph taken by: JV

Site 13, Rose Plaza East. Photo of the front of the plaza, taken facing southeast.



Date: 05/20/19

Photograph taken by: JV

Site 13, Rose Plaza East. Photo of the rear of the plaza, taken facing northwest.



623 Cooper Court • Schaumburg, IL 60173

Integrity | Quality | Reliability

Tel: 312.733.6262 • Fax: 312.733.5612

Project Site: 75th Street Improvements

Project ID: 19-2033



Date: 05/20/19

Photograph taken by: JV

Site 14, Baird & Warner Real Estate. Photo of the front of the building, taken facing southeast.



Date: 05/20/19

Photograph taken by: JV

Site 14, Baird & Warner Real Estate. Photo of the rear of the plaza and a pad-mounted transformer, taken facing north.



623 Cooper Court • Schaumburg, IL 60173

Integrity | Quality | Reliability

Tel: 312.733.6262 • Fax: 312.733.5612

Project Site: 75th Street Improvements

Project ID: 19-2033



Date: 05/20/19

Photograph taken by: JV

Site 15, Knowledge Beginnings Preschool. View of the rear of the building and the paved play area, taken facing north.



Date: 05/20/19

Photograph taken by: JV

Site 15, Knowledge Beginnings Preschool. View of the front of the building, the playground on the north side of the site, and a pad-mounted transformer, taken facing southeast.



623 Cooper Court • Schaumburg, IL 60173

Integrity | Quality | Reliability

Tel: 312.733.6262 • Fax: 312.733.5612

Project Site: 75th Street Improvements

Project ID: 19-2033



Date: 05/20/19

Photograph taken by: JV

Site 16, Residential Properties. Typical residential properties on Tupelo Avenue, taken facing southeast.



Date: 05/20/19

Photograph taken by: JV

Site 17, Tupelo Drive. View of Tupelo Drive and Modaff Road (Site 3), taken facing east.



623 Cooper Court • Schaumburg, IL 60173

Integrity | Quality | Reliability

Tel: 312.733.6262 • Fax: 312.733.5612

Project Site: 75th Street Improvements

Project ID: 19-2033



Date: 05/20/19

Photograph taken by: JV

Site 17, Tupelo Drive. View of Tupelo Drive and Olympus Drive (Site 4), taken facing east.



Date: 05/20/19

Photograph taken by: JV

Site 18, Residential Properties. Typical residential properties on Tupelo Avenue, taken facing southeast.



623 Cooper Court • Schaumburg, IL 60173

Tel: 312.733.6262 • Fax: 312.733.5612

Integrity | Quality | Reliability

Project Site: 75th Street Improvements

Project ID: 19-2033



Date: 05/20/19

Photograph taken by: JV

Site 18, Residential Properties. View of a transformer located on the south side of the site, taken facing north.



Date: 05/20/19

Photograph taken by: JV

Site 19, Residential Properties. Typical residential properties on Tupelo Avenue, taken facing southeast.



623 Cooper Court • Schaumburg, IL 60173

Tel: 312.733.6262 • Fax: 312.733.5612

Integrity | Quality | Reliability

Project Site: 75th Street Improvements

Project ID: 19-2033



Date: 05/20/19

Photograph taken by: JV

Site 19, Residential Properties. View of a transformer located on the south side of the site, taken facing northwest.



Date: 05/20/19

Photograph taken by: JV

Site 20, Residential Properties. Typical residential properties on Tupelo Avenue, taken facing southeast.



623 Cooper Court • Schaumburg, IL 60173

Integrity | Quality | Reliability

Tel: 312.733.6262 • Fax: 312.733.5612

Project Site: 75th Street Improvements

Project ID: 19-2033



Date: 05/20/19

Photograph taken by: JV

Site 20, Residential Properties. View of a transformer located on the south side of the site, taken facing west.



Date: 05/20/19

Photograph taken by: JV

Site 21, The Ponds of Naperville Apartments. View of one of the northern apartment buildings, taken facing south.



623 Cooper Court • Schaumburg, IL 60173

Integrity | Quality | Reliability

Tel: 312.733.6262 • Fax: 312.733.5612

Project Site: 75th Street Improvements

Project ID: 19-2033



Date: 05/20/19

Photograph taken by: JV

Site 21, The Ponds of Naperville Apartments. View of one of the eastern apartment buildings, taken facing southwest.



Date: 05/20/19

Photograph taken by: JV

Site 21, The Ponds of Naperville Apartments. View of one of the pad-mounted transformers, taken facing north.



623 Cooper Court • Schaumburg, IL 60173

Tel: 312.733.6262 • Fax: 312.733.5612

Integrity | Quality | Reliability

Project Site: 75th Street Improvements

Project ID: 19-2033



Date: 05/20/19

Photograph taken by: JV

Site 21, The Ponds of Naperville Apartments. View of one of the pad-mounted transformers along Modaff Road (Site 3), taken facing north.



Date: 05/20/19

Photograph taken by: JV

Site 22, Naperville Electric Utility – Modaff Electrical Substation. View of the west entrance to the substation, taken facing east.



Date: 05/20/19

Photograph taken by: JV

Site 22, Naperville Electric Utility – Modaff Electrical Substation. View of the front of the substation, taken facing south.



Date: 05/20/19

Photograph taken by: JV

Site 22, Naperville Electric Utility – Modaff Electrical Substation. View of the north entrance to the substation, taken facing south.



623 Cooper Court • Schaumburg, IL 60173

Integrity | Quality | Reliability

Tel: 312.733.6262 • Fax: 312.733.5612

Project Site: 75th Street Improvements

Project ID: 19-2033



Date: 05/20/19

Photograph taken by: JV

Site 23, Naperville Fire Department Station 8. View of the entrance to the fire station, taken facing east.



Date: 05/20/19

Photograph taken by: JV

Site 23, Naperville Fire Department Station 8. View of the rear of the fire station, taken facing west.



623 Cooper Court • Schaumburg, IL 60173

Integrity | Quality | Reliability

Tel: 312.733.6262 • Fax: 312.733.5612

Project Site: 75th Street Improvements

Project ID: 19-2033



Date: 05/20/19

Photograph taken by: JV

Site 24, Residential Properties. Typical residential properties on Frederick Lane/Carol Lane, taken facing northeast.



Date: 05/20/19

Photograph taken by: JV

Site 24, Residential Properties. Typical residential properties on Frederick Lane, taken facing northwest.



623 Cooper Court • Schaumburg, IL 60173

Integrity | Quality | Reliability

Tel: 312.733.6262 • Fax: 312.733.5612

Project Site: 75th Street Improvements

Project ID: 19-2033



Date: 05/20/19

Photograph taken by: JV

Site 24, Residential Properties. View of a transformer located on the north side of the site, taken facing south.



Date: 05/20/19

Photograph taken by: JV

Site 25, Residential Properties. Typical residential properties on Bay Colony Drive, taken facing northwest.



623 Cooper Court • Schaumburg, IL 60173

Integrity | Quality | Reliability

Tel: 312.733.6262 • Fax: 312.733.5612

Project Site: 75th Street Improvements

Project ID: 19-2033



Date: 05/20/19

Photograph taken by: JV

Site 26, Bay Colony Drive. View of Bay Colony Drive, taken facing west.



Date: 05/20/19

Photograph taken by: JV

Site 27, Residential Property. View of the residential property located at 1311 Olympus Drive, taken facing west.



623 Cooper Court • Schaumburg, IL 60173

Integrity | Quality | Reliability

Tel: 312.733.6262 • Fax: 312.733.5612

Project Site: 75th Street Improvements

Project ID: 19-2033



Date: 05/20/19

Photograph taken by: JV

Site 28, Lincoln Junior High School. View of the entrance to the middle school, taken facing east.



Date: 05/20/19

Photograph taken by: JV

Site 28, Lincoln Junior High School. View of the north side of the school, the sports fields, and a pad-mounted transformer, taken facing south.



623 Cooper Court • Schaumburg, IL 60173

Tel: 312.733.6262 • Fax: 312.733.5612

Integrity | Quality | Reliability

Project Site: 75th Street Improvements

Project ID: 19-2033



Date: 05/20/19

Photograph taken by: JV

Site 28, Lincoln Junior High School. View of the sports fields and a pad-mounted transformer, taken facing southeast.



Date: 05/20/19

Photograph taken by: JV

Site 29, Naperville Water Tower. View of the water tower and the one-story, grass covered building, taken facing northwest.



623 Cooper Court • Schaumburg, IL 60173

Tel: 312.733.6262 • Fax: 312.733.5612

Integrity | Quality | Reliability

Project Site: 75th Street Improvements

Project ID: 19-2033



Date: 05/20/19

Photograph taken by: JV

Site 29, Naperville Water Tower. View of the base of the water tower and the one-story, grass covered building, taken facing west.



Date: 05/20/19

Photograph taken by: JV

Site 29, Naperville Water Tower. View of the pad-mounted transformer located on the north side of the site, taken facing south.



623 Cooper Court • Schaumburg, IL 60173

Integrity | Quality | Reliability

Tel: 312.733.6262 • Fax: 312.733.5612

Project Site: 75th Street Improvements

Project ID: 19-2033



Date: 05/20/19

Photograph taken by: JV

Site 30, Woods of Hobson Greene - Residential Properties. Typical residential properties on Hampton Circle, taken facing southwest.



Date: 05/20/19

Photograph taken by: JV

Site 31, Woods of Hobson Greene – Detention Basin. View of the detention basin, taken facing southeast.



623 Cooper Court • Schaumburg, IL 60173

Integrity | Quality | Reliability

Tel: 312.733.6262 • Fax: 312.733.5612

Project Site: 75th Street Improvements

Project ID: 19-2033



Date: 05/20/19

Photograph taken by: JV

Site 31, Woods of Hobson Greene – Detention Basin. View of the detention basin, taken facing south.



Date: 05/20/19

Photograph taken by: JV

Site 32, Greene Valley Forest Preserve. View of the open area in the Green Valley Forest Preserve, taken facing east.



623 Cooper Court • Schaumburg, IL 60173

Integrity | Quality | Reliability

Tel: 312.733.6262 • Fax: 312.733.5612

Project Site: 75th Street Improvements

Project ID: 19-2033



Date: 05/20/19

Photograph taken by: JV

Site 32, Greene Valley Forest Preserve. View of the entrance to the Greene Valley Forest Preserve parking lot, taken facing east.



Date: 05/20/19

Photograph taken by: JV

Site 32, Greene Valley Forest Preserve. View of the entrance to the Greene Trail, taken facing south.



Date: 05/20/19

Photograph taken by: JV

Site 32, Greene Valley Forest Preserve. View of the forested area in the Green Valley Forest Preserve, taken facing east.



Date: 05/20/19

Photograph taken by: JV

Site 33, ComEd Right-of-Way. View of the power lines running from the southwest to the northeast, taken facing southwest.



623 Cooper Court • Schaumburg, IL 60173

Tel: 312.733.6262 • Fax: 312.733.5612

Integrity | Quality | Reliability

Project Site: 75th Street Improvements

Project ID: 19-2033



Date: 05/20/19

Photograph taken by: JV

Site 33, ComEd Right-of-Way. View of the power lines running from the southwest to the northeast, taken facing northeast.



Date: 05/20/19

Photograph taken by: JV

Site 33, ComEd Right-of-Way. View of the small substation located within the right-of-way, taken facing southeast.



623 Cooper Court • Schaumburg, IL 60173

Integrity | Quality | Reliability

Tel: 312.733.6262 • Fax: 312.733.5612

Project Site: 75th Street Improvements

Project ID: 19-2033



Date: 05/20/19

Photograph taken by: JV

Site 34, Residential Properties. Typical residential properties on Gladstone Drive, taken facing northeast.



Date: 05/20/19

Photograph taken by: JV

Site A, Brighton Commons. View of the front of the building, taken facing northeast.



623 Cooper Court • Schaumburg, IL 60173

Integrity | Quality | Reliability

Tel: 312.733.6262 • Fax: 312.733.5612

Project Site: 75th Street Improvements

Project ID: 19-2033



Date: 05/20/19

Photograph taken by: JV

Site A, Brighton Commons. View of the front of the building, taken facing south.



Date: 05/20/19

Photograph taken by: JV

Site A, Brighton Commons. View of the rear of the building and a pad-mounted transformer, taken facing southwest.



623 Cooper Court • Schaumburg, IL 60173

Tel: 312.733.6262 • Fax: 312.733.5612

Integrity | Quality | Reliability

Project Site: 75th Street Improvements

Project ID: 19-2033



Date: 05/20/19

Photograph taken by: JV

Site B, Mobil Gas Station. View of the front of the gas station, taken facing south.



Date: 05/20/19

Photograph taken by: JV

Site B, Mobil Gas Station. View of the front of the gas station including the tank fill ports, taken facing east.



623 Cooper Court • Schaumburg, IL 60173

Integrity | Quality | Reliability

Tel: 312.733.6262 • Fax: 312.733.5612

Project Site: 75th Street Improvements

Project ID: 19-2033



Date: 05/20/19

Photograph taken by: JV

Site C, Residential Property. View of the residential property located at 238 Tupelo Avenue, taken facing south.